2 CENTS PAY NO MORE!

Chicago Daily Tribune

THE WORLD'S GREATEST NEWSPAPER

FINAL ★★

VOLUME XCIX.—NO. 47 C [REG. U. S. PAT. OFFICE. COPYRIGHT 1940 BY THE CHICAGO TRIBUNE.] FRIDAY, FEBRUARY 23, 1940.—32 PAGES THIS PAPER CONSISTS OF TWO SECTIONS—SECTION ONE PRICE TWO CENTS IN CHICAGO AND SUBURBS ELSEWHERE THREE CENTS

ENGLISH FLEET OFF RED PORT

NATION HONORS ITS STALWART SONS IN R.O.T.C.

Program Broadcast Coast to Coast.

(Pictures on back page.)

On the anniversary of George Washington's birth, the nation last night saluted the stalwart young men of the Reserve Officers Training corps. In a program of spirited words and stirring music, tribute was paid to the R. O. T. C. in a half hour broadcast over station W-G-N and the Mutual Broadcasting system's coast to coast network.

Honor cadets of 47 schools in six states formed khaki rows in the W-G-N audience studio and provided background for the blue dress uniforms of army officers present in the crowd of 600. Two hundred and fifty of the cadets were winners of medals given by THE TRIBUNE for excellency in R. O. T. C. work.

Tell Benefits of Training.

The cadets in the studio, and others of the 165,000 in R. O. T. C. corps who were listening in thruout the country were told that Washington, too, received military training as a youth. Lieut. Gen. Stanley H. Ford, commanding the 6th corps area, told the benefits of such training in the 1740s and today.

"The future greatness of our country lies with the students of today," said Gen. Ford. "The Reserve Officers Training corps, as reorganized after the world war, was made possible by the counsel of educators in coöperation with the war department. Its value in training young men in leadership, discipline, team work, courtesy, culture and good citizenship is incontrovertibly high.

Holds R. O. T. C. Vital to Defense.

"Under the constitution and laws of the United States the national defense of our country against both external and internal enemies devolves upon that great group of American citizens between the ages of 18 and 45. This group comprises the ultimate military force of our country. The Reserve Officers' Training corps is today the hope and the faith of our country for an adequate number of well trained leaders of this citizen army. . . The army is justly proud of its supervision and development of the corps."

Gen. Ford hailed the R. O. T. C. as an institution such as Washington would have us perpetuate.

View Statue of Nathan Hale.

On the stage of the studio, towering over the ceremonies, was a replica of the bronze statue of Nathan Hale by Dela Lyon Pratt. A preview of the statue was given the audience after a talk by Philip Maxwell of THE TRIBUNE, who repeated the Revolutionary war hero's last words:

"I only regret that I have but one life to lose for my country."

The statue will be unveiled in June as a highlight of the annual parade and review of Chicago's 9,000 R. O. T. C. cadets in Michigan avenue. It will be placed between Tribune Tower and the W-G-N building.

The colors were posted by a detail of Lane Technical High school cadets—Maj. John Kragie and First Lieutenants Wesley Tennyson and Edward Kirishian. Cadet Lieutenant Colonel Peter C. Sweers of the St. Mel unit led in the pledge of allegiance to the flag. The program then went on the air with Henry Weber and the W-G-N Concert orchestra playing Haydn Wood's "Virginia Rhapsody," dedicated to Washington.

History of Flag Told.

Lovely Marion Claire, soprano soloist, wearing an orchid in her hair, sang "Carry Me Back to Old Virginny" and "Lover, Come Back to Me." As the program neared its close Col. Robert R. McCormick, editor and publisher of THE TRIBUNE, told the history of "The Star Spangled Banner."

At the conclusion of his talk the cadets stood to attention as the anthem was played.

At an informal gathering after the broadcast James B. McCahey, president of the board of education, credited THE TRIBUNE with stimulating interest in the R. O. T. C. in Chicago to a record high point. He cited the throng which lined Michigan avenue for the R. O. T. C. parade last June 2 and saw 8,362 cadets marching.

The Tribune awards of medals and stands of colors started in 1918 and by 1935 were going to cadets in 34 schools in Chicago and four suburbs. Expansion continued, and last fall the program was projected into downstate Illinois, and into Wisconsin, Iowa, Indiana, Michigan, and Missouri. There are now 70 schools participating.

NEWS SUMMARY

of The Tribune [And Historical Scrap Book.] Friday, February 23, 1940.

WAR SITUATION.

Britain masses fleet off soviet port in Arctic. Page 1.

Tribune writer tells how Finns are mopping up remnants of Red division in winter fairyland. Page 1.

War rolls out the barrel for German beer halls; cold and rationing fill cafés. Page 1.

Rumania halts exports of vital war materials. Page 2.

Flyers shoot down two German planes raiding England; 8 ships beat off attackers. Page 3.

Britain rejects American protest on seizure of German goods. Page 4.

LOCAL.

Jurors weigh fate of Bowen in Manteno trial. Page 1.

Honor paid to R. O. T. C. in nationwide broadcast from W-G-N. Page 1.

Chicago federation ousts clerks' union on terrorism charges. Page 1.

Peace eludes harmony moves of rival Democratic camps. Page 6.

Second victim of cop's wild joyride crash dies. Page 8.

End hearing on Factor application for wholesale liquor license. Page 10.

Deaths and obituaries. Page 14.

WASHINGTON.

Senator Clark assails British seizure of mail on American planes at Bermuda. Page 4.

State papers of 1916 and 1917 reveal American diplomacy in months before nation entered war. Page 5.

Senator McCarran joins in demands for Roosevelt third term stand. Page 9.

FOREIGN.

Harold Dahl, Illinois flyer, turned over to American consul's custody in Spain. Page 3.

Eleven injured by two bomb blasts in London; I. R. A. blamed. Page 3.

DOMESTIC.

America's problem is the forgotten man the New Deal forgot, says Mrs. Taft. Page 7.

SPORTS.

Chicago picks team for Tournament of Champions. Page 23.

Thirty-three to one shot wins Santa Anita Derby. Page 23.

De Paul rallies to end St. Joseph's string. Page 23.

Hawks swarm over Canadiens, 10-1; eighth game without defeat. Page 23.

Leafs defeat Wings; Americans upset Rangers. Page 24.

Dizzy is missing, but Cubs will open camp anyway. Page 25.

Bobby Riggs wins opening match in National indoor tennis meet. Page 25.

EDITORIALS.

The Boys in the Back Room; Bermuda and the American Mails; Superhighway Prospects. Page 12.

FEATURES.

Radio programs. Page 14.

Food news, recipes. Pages 16-18.

News of society. Page 19.

Looking at Hollywood. Page 19.

Front Views and Profiles. Page 19.

Movie review. Page 19.

Music comment. Page 19.

Crossword puzzle. Page 27.

COMMERCE AND FINANCE.

Britain plans its biggest drive for export trade. Page 26.

Morgenthau's views on foreign silver buying demanded. Page 26.

Equitable Life president criticizes cheap money policy. Page 26.

Banks need more capital, head of FDIC asserts. Page 26.

Winnipeg grain futures rise in limited trading. Page 26.

Light receipts stimulate advance in hog prices. Page 27.

Want Ad index. Page 27.

THE WEATHER

FRIDAY, FEBRUARY 23, 1940.

Sunrise, 6:34. Sunset, 5:33. Moon rises at 6:18 p. m. Venus, Jupiter, Saturn, and Mars are evening stars; no morning stars.

CHICAGO AND VICINITY: Fair and continued rather cold Friday; Saturday occasional snow, slowly rising temperature; gentle westerly winds Friday, becoming moderate southeasterly Friday night.

ILLINOIS: Increasing cloudiness Friday, followed by snow Saturday and in extreme west Friday night; slowly rising temperature Saturday and in west and south Friday afternoon.

TEMPERATURES IN CHICAGO

For 24 hours ended 2 a. m. Feb. 23:

3 a.m...27	9 a.m..24	3 p.m...27	9 p.m..24
4 a.m...27	10 a.m..24	4 p.m...26	10 p.m..22
5 a.m...[illegible]	11 a.m..25	5 p.m...25	11 p.m..21
6 a.m..*29	Noon....26	6 p.m...24	Midn't..21
7 a.m...28	1 p.m..28	7 p.m...24	1 a.m.†20
8 a.m...25	2 p.m..28	8 p.m..‡24	2 a.m..20

*Highest. †Lowest. ‡Unofficial, 8 p.m.-2 a.m.

For 24 hours ended 6:30 p. m. Feb. 22:

Mean temperature, 26 degrees; normal, 28 degrees; excess for February, 97 degrees; deficiency since Jan. 1, 135 degrees.

Precipitation, .02 of an inch; February deficiency, 1.16 inches; deficiency since Jan. 1, 1.81 inches; total since Jan. 1, 1.82 inches.

Highest wind velocity, 19 miles an hour from the west at 3:01 p. m.

[Detailed weather report on page 27.]

Total average net paid circulation

JANUARY, 1940

DAILY in excess of 1,000,000

THE CHICAGO TRIBUNE

JURORS DEBATE FATE OF BOWEN THRU THE NIGHT

Stay Awake and Get Verdict—Judge.

BY LLOYD WENDT.

The jury deliberating the fate of A. L. Bowen, state welfare director accused of negligence in the typhoid epidemic at the Manteno State hospital, was locked up in the Kankakee county courthouse at Kankakee early this morning under court order to stay in continuous session until it reached a verdict.

At 3:42 p. m. yesterday the case went to the jury. At midnight, when there was still no word from the jury room, Judge James V. Bartley of Joliet, presiding, instructed his bailiff, John Stack, and a woman bailiff, that the jurors—eight women and four men—must stay awake all night, if necessary, to reach a decision. Judge Bartley said he would receive a verdict whenever it was returned.

The charge against Bowen—gross omission of duty—is a misdemeanor carrying a penalty of a maximum fine of $10,000 or removal from office, or both. If Bowen is convicted Judge Bartley is empowered not only to fix the amount of the fine but to decide the question of removal.

Judge Defines Trial Issue.

Judge Bartley instructed the jurors to return a finding only of guilt or innocence, and he emphasized that their duty was not to decide whether errors of judgment were made by Bowen, but only whether there was wilful error—or intent—on his part in depriving the inmates at Manteno of good drinking water.

Thus the jury was charged directly with deciding whether there was cause for the prosecution's contention, made thruout the eight day trial, that the epidemic was caused by polluted water. Experts for the prosecution traced the epidemic, which took the lives of 60 persons and caused the illness of 453 others, to polluted wells on the Manteno grounds in Kankakee county, about 10 miles north of the county seat. Records were introduced purporting to show that Bowen had been warned often of the situation but had done nothing to rectify it.

Carrier Blamed by Defense.

Defense witnesses testified, on the other hand, that the epidemic was caused by a human carrier, who spread typhoid germs as she was transferred from ward to ward in the institution.

In closing arguments, the youthful prosecutors, State's Attorney Samuel Shapiro, 32 years old, and Victor Lauridsen, 30, his assistant, pictured Bowen as an ageing public servant who stubbornly refused to safeguard the health of his charges at Manteno despite the repeated warnings he had been given that they were in danger.

Admission Used Against Him.

Bowen's own admissions before the grand jury were quoted against him.

"The defendant admitted he had failed to heed warnings from the state department of public health," said Lauridsen. "He said that if he had it to do over again, he would do the same thing. There are 60 people dead and 453 were ill because of the mistakes at Manteno. You must make sure that this defendant does not remain where he can do the same thing again."

Defense Attorneys Harold Trapp, Hal Stone, and John Mayhew contended that no proof had been made that polluted water caused the Manteno epidemic.

Pleads Bowen's Innocence.

"The defense has shown a carrier was responsible," Trapp declared. "You cannot destroy this man's reputation unless there is not a single doubt in your minds that he would wilfully wreck what he took a lifetime to build."

Bowen was indicted last Nov. 21 on charges of palpable omission of duty, malfeasance, and maltreatment of patients in connection with the epidemic. Counts two and three of the indictment later were dismissed.

Named in the indictment with Bowen were Dr. Ralph T. Hinton, suspended director of the hospital; Mrs. Lillian Williams, dietitian, and Dr. D. L. Steinberg, assistant to Hinton. The charges against Steinberg were later quashed, and Hinton and Mrs. Williams were granted separate trials. Judge Bartley yesterday set Hinton's trial for March 4 and Mrs. Williams' for March 11.

THE REWARDS OF WAR

Copyright, 1940, by The Chicago Tribune

Chicago Labor Ousts Union for Terrorism

A local of the retail clerks' union whose activities have been identified with acts of terrorism, has been dropped from the Chicago Federation of Labor, it was learned yesterday. Federation leaders would not comment but it was reported that the action indicated the start of a general housecleaning of labor in Chicago.

The dropping of the clerks' union, local 1,248, followed complaints that union leaders headed by Max Caldwell, general organizer, conducted a campaign of intimidation against members of the newly formed Demonstrators' union, local 22,260.

Most Members Are Women.

This group, organized with the aid of the Chicago federation, consists mostly of women who demonstrate merchandise. They contend that their activities do not class them as sales clerks and that they should not be forced to join the clerks' union. A local charter was issued to them last Jan. 26 by President William Green of the American Federation of Labor, who upheld their contention.

Leaders of the new group charged that Caldwell and his associates threatened their members and caused them to lose their jobs in a campaign to force them into the clerks' union. When this situation was brought before the federation meeting last Sunday the members voted to drop the clerks' union until it stopped these tactics.

John Fitzpatrick, president of the federation, who recommended the action against the union local, said the matter was a jurisdictional dispute. Michael Pollack, international representative of the clerks' union, said an A. F. of L. charter should never have been issued to the new group as it belonged in his organization.

Involved in Violence.

Police records show that the retail clerks' union has been involved in acts of violence and picketing against store owners whose employés did not want to join the union. In one instance Herman Wadler, owner of a farm produce store, accused pickets of the clerks' union and four other unions of intimidating his customers and slashing the tires and breaking the windshields of two of his trucks.

On numerous occasions employers have appealed to the courts for protection against what they termed unjustified picketing by the clerks' union.

Caldwell, whose fingerprints are on file at the detective bureau, has a police record showing several arrests dating back to 1933. On July 31, 1934, Caldwell, who was then president of the Chicago Waiters' union, was indicted with two other union officials on a charge of conspiracy to extort $10,000 from owners of the French Casino, a former cabaret at Clark street and Lawrence avenue.

Questioned on Bombing.

Owners of the cabaret said the union officials called a strike and then demanded the money to call it off. The union officials were later acquitted of the charge. On Aug. 21, 1934, Caldwell was questioned by the state's attorney's office concerning the bombing of the Edgewater Beach hotel, where a strike of union waiters was in progress.

Despite his numerous arrests Caldwell's record shows no convictions. Several years ago he left the waiters' union and took over control of the clerks.

40,000 ITALIAN TROOPS GUARD RHODES; FEAR AN ATTACK BY TURKS

ATHENS, Greece, Feb. 22.—The Italian owned island of Rhodes, off the Turkish coast, is the scene of urgent war preparations, it was learned today. With the recent arrival of 5,000 more Italian troops, the estimated total of the garrison there now is 40,000. It consists chiefly of infantrymen and engineers.

Virtually the whole of the island is protected by barbed wire fences patroled by sentries. The reason given here for these precautions is fear of a Turkish attack, should the near east become a center of hostilities.

Glencoe Moves Giant Elm Vertically to New Location

(Picture on back page.)

One of the largest tree moving jobs on the north shore was completed yesterday, when workmen of the Glencoe park district moved a giant elm nearly a block on the grounds of the Central school, on Greenwood avenue, in the suburb. The tree measured at least 60 feet in height. The root soil base was 16 feet in diameter. The tree was hauled vertically on wooden rollers from a section of the old school yard to a point near newer school buildings. Robert Everly, park director, supervised the removal.

Dick Gets Extracurricular Course in Evanston Traffic

Richard A. Grest, 20 years old, a junior from Arizona at Northwestern university, was arrested by Evanston police on Feb. 3 for speeding in his automobile. He was forbidden to drive for 30 days. Last night Evanston police arrested Grest for jaywalking in the center of a busy street.

War Rolls Out Barrel in Nazi Beer Taverns

BY E. R. NODERER.

[Chicago Tribune Press Service.]

BERLIN, Feb. 22.—Berlin beerhalls are doing a booming business. Most of them are crowded nightly, particularly those which provide music for dancing. With many younger men in the armed forces, the patrons are largely middle aged couples, with a sprinkling of uniformed men.

The Germans always have been fond of beerhalls, but the war has provided several additional reasons for their patronage.

Food Rationing Helps Beerhalls.

The extremely cold weather coupled with the coal shortage drives thousands of Berliners from their frigid homes nightly to the warmth of the crowded cafés. Many theaters, which formerly provided a haven from the cold, have been closed for lack of fuel.

Another factor is rationing which has reduced the ways Germans can spend their money. They can't expend large sums for food or clothing.

Luxuries are scarce because much of Germany's industry has been diverted to production of war materials. Few luxury items are imported because foreign exchange is being used to buy raw materials. Automobiles may be used for business only, but even these vehicles are under strict control.

Buy Much and Save Little.

These and other similar restrictions leave many Germans with money to spend and few places to spend it. One result of this has been a rush to invest in such irrational articles as watches, radios, cameras, vacuum cleaners, and typewriters. There is little inclination to save money because the Germans remember their experiences with the post world war inflation.

People are reported borrowing from finance companies to invest in houses and farms as a hedge against inflation. It is also realized the war will be an expensive proposition for which those with money will have to pay.

State Fears the Weather Has Killed Many Bees

Springfield, Ill., Feb. 22 [Special].—It's been a hard winter for the bees in Illinois. J. H. Lloyd, director of the state department of agriculture, said today he feared heavy losses of bee colonies because of the drouth last fall and the cold weather this winter. Lloyd said the drouth prevented the bees from storing their usual supply of honey for winter and the extremely cold weather probably froze many of them to death.

Trees of Winter Fairyland Help Finns Mop Up

BY DONALD DAY.

[Chicago Tribune Press Service.]

ON THE FINNISH FRONT, Northeast of Lake Ladoga, Feb. 19 [delayed].—The Finns' best friends are the trees. In the hundreds of square miles of pines and firs, in the oldest and best forests in Finland, three Russian armies have been halted by much smaller Finnish forces.

Fighting now is going on in a winter fairyland where the snow is knee deep and the trees are the tallest I have seen in Finland. Their branches are bent to the breaking point with a thick covering of frozen snow.

In the deep forests hidden from the prowling airplanes and the more rare soviet ski patrols, the Finns have established comfortable camps where they have been since the Russians crossed their frontier on Dec. 1. As on the Karelian isthmus front, the Finns retired to their prepared positions which, despite overwhelming attacks, they have managed to hold.

Finns' Generals Young.

Brig. Gen. Woldemar Hagglund, who is the commander on this front, like most of the other Finnish generals I have met, is under 50 years and knows his job thoroly.

I was the first American newspaper correspondent to meet him since the war started. He explained the Russian attack and the Finnish defense, and said that the Russians quickly lost their enthusiasm for fighting.

"If the Russian forces had been willing to fight," he said, "we would have cleaned up this army of invaders some weeks ago, but they dug themselves in along the roads and preferred open or thin places in our forests. In counterattacks we had to split Russian divisions into regiments and then regiments into battalions before we made the final attack. The Finnish soldiers call these dug in groups 'motti' and they delight in mopping them up."

A Division Destroyed.

The general apologized for being unable to receive me when I visited one of the sectors of his front earlier this month, but now that one of the Russian divisions has been completely destroyed, he thought the situation was good.

"With our limited forces—sometimes we only have a battalion of Finns facing a division of Russians—and our lack of planes, artillery, and ammunition, the conclusion of a situation very favorable to us, has been delayed until now," he said.

"We have surrounded and destroyed many enemy detachments. Until now we have captured 113 light and medium tanks, 78 field guns, 65 antitank guns, 202 heavy machine guns, 410 light machine guns, 270 automatic rifles, 6,900 ordinary rifles, 25 automobiles, 26 tractors, many field kitchens, sleds, and other materials.

Fought Delaying Actions.

"The invading Russian troops first encountered our reinforced frontier guards, who, according to plan, fought delaying actions back to our prepared positions which were reached early in December. The enemy advanced, suffering heavy losses in our ambuscades. Further attacks against our defenses caused the enemy losses including a number of tanks," the general continued.

"Toward the end of December heavy snowfalls restricted the movement of the Russians and caused difficulties to their motor transport.

"Our ski patrol action against their communications began and was carried on successfully. Then followed counterattacks by our ski troops supported by light artillery, transported on sleds thru the forest. The enemy's flanks were turned and his communications were permanently severed."

Week-End Specials in Groceries

Cabbage, frozen foods, pork, swiss steak, celery and peas—these are just a few of the thrifty food buys available this week-end, reports Mary Meade, Tribune home economics editor.

Her article on page 17 is only one of the many interesting features you will want to read in the food pages of today's Tribune.

WARSHIPS MOVE TO BLOCK NAZIS' MERCHANT NAVY

Seek to Halt Trade with Russia.

BULLETIN.

LONDON, Feb. 23, Friday (AP).—The air ministry announced today that an aerial reconnaissance of Austria and Bohemia was carried out last night. The ministry gave no further details. The only other time such an extensive scouting flight was disclosed was on Jan. 1 after British planes flying from French bases scattered propaganda leaflets over Vienna and Prague.

COPENHAGEN, Denmark, Feb. 22 (AP).—Dispatches from Kirkenes in northern Norway tonight definitely established that a number of British warships are lying in wait off Finland's Arctic coast and the Russian port of Murmansk. The news produced fresh anxiety in Scandinavia, where it was feared new incidents might threaten the neutrality of the northern countries.

Nikolai Kuznetzov. [A. P. Wirephoto.]

Some Scandinavian papers also said French warships had joined the British warships, possibly for the purpose of intercepting German-Russian sea commerce making use of Norwegian territorial waters.

Altmark Incident Recalled.

It was recalled that following the Altmark incident, in which a British boarding party raided a German steamer in a Norwegian fjord and took off 303 British prisoners last week, the French and British expressed dissatisfaction with the way German ships evade the blockade thru Norwegian waters. They threatened to take steps to stop it.

Because of the unusual contour of Norway's shores, the Germans are able to navigate most of the way from Russia's ice-free port of Murmansk to the Baltic without going outside territorial waters.

Any new naval activity in Norwegian waters, Scandinavian leaders said, might face that country with new decisions decidedly embarrassing to her effort to offend neither England and France nor Germany.

Admiral Flies to Murmansk.

The soviet commissar of naval affairs, Admiral Nikolai Kuznetzov, was reported by the Stockholm Aftonbladet to have flown from Moscow to Murmansk following upon reports of British and French naval movements off Murmansk and Petsamo. The latter is Finland's arctic coastal region which is in Russian hands.

Russia's arctic navy was said to have been placed in complete preparedness for war.

This report, plus news of the arrival of British warships in the arctic, gave Scandinavia the feeling that almost anything can happen in northern Europe.

Foreign Chiefs to Meet.

Consequently unusual attention was focused on the meeting of Scandinavian foreign ministers in Copenhagen Saturday and Sunday in belief a greater degree of Scandinavian coöperation may result.

The Stockholm Dagens Nyheter in an editorial expressed hope the foreign ministers would draft identical rules to govern the passage of belligerent vessels in Scandinavian waters. It was taken for granted that any naval activity in the arctic would provide a new threat to northern neutral waters.

2,000 RUSSIANS SLAIN

HELSINGFORS, Finland, Feb. 22 (AP).—Finland called more of her older men to the colors tonight as the Red army, hammering relentlessly at the Mannerheim line on the Karelian isthmus, continued a tremendous offensive which the Finns said was being repelled with heavy losses after reaching a point 12 miles southeast of Viipuri.

Approximately 2,000 Russians were reported killed at Taipale in unsuccessful assaults on the east flank of the line, while on the western flank the Finnish high command said the attackers had lost "large numbers" of tanks in fierce fighting.

The Finns did not mention their

own losses, but the need of replacements was emphasized by an order calling out the classes of 1894 and 1895—men 44 to 45 years old. The three preceding classes were mobilized last week.

A snowstorm which swept the isthmus yesterday failed to retard military operations appreciably. The sky remained heavily overcast, however, and light flurries of snow during the afternoon raised Finnish hopes that a traditional February blizzard might yet come to their aid.

The extent to which the Mannerheim line has been penetrated in the bitter battle that has raged along the Karelian isthmus for three weeks was indicated by the nightly communique, which acknowledged that the fighting had reached the vicinity of Kamara. [Last week the Russians reported they had driven thru the village in their advance on Viipuri.]

The village is a station on the railway line from Leningrad to Viipuri, about 32 miles from the Russian frontier and about 12 miles from the Finnish seaport at the head of the Gulf of Finland, which is the immediate objective of the soviet drive.

Capture Foe's "Strong Points."

The Finnish high command asserted that all attacks in this sector had been turned back yesterday, but described the action as very heavy.

Northeast of Lake Ladoga the Finns reported continuing successes resulting in the capture of "several enemy strong points" and 200 prisoners.

In the Pitkaranta islands along the northern shore of the lake, the Finnish communique said, several Russian supply columns were dispersed and more than 200 vehicles destroyed.

Aerial activity grew in intensity as the Finns sought to relieve the pressure on the Mannerheim line by bombing enemy troop concentrations by night as well as by day.

Bomb Behind Lines.

Stubborn air battles took place as Russian bombers roared across the lines to bomb localities immediately behind the isthmus front, including Kakisalmi, Lappeenranta, Hiipola, and Elisenvaara.

The Finns said that the Russian bombers flew in massed formations numbering 40 or 50 planes and that 15 of the soviet planes were shot down in these raids.

Reds Claim 21 More Forts.

MOSCOW, Feb. 23, Friday (AP).—The Russian high command early today announced the occupation of 21 more fortifications in Finland's Mannerheim line but admitted that activities of its air force had been cut short by a blizzard.

CHARGES PONTIFF PLANS CRUSADE AGAINST RUSSIA

MOSCOW, Feb. 22 (AP).—Godless, organ of the Soviet Russian Atheist league, declared today that Pope Pius XII. is planning an antisoviet crusade with the participation of the United States, Great Britain, France, Belgium, and the Netherlands.

The newspaper said that the pope "is fulfilling the will of British, French, and American imperialists."

Godless said there are "hardly any" Roman Catholics in Finland, but the pope has sent money to the "white Finns" because they are a "weapon" against the U. S. S. R.

[At the end of 1937 Roman Catholic communicants in Finland numbered 1,551, according to the Statesman's Yearbook. The Vatican City newspaper, L'Osservatore Romano, on Feb. 6 urged Finland's friends to hasten aid against what it termed "the most cynical aggression of our time."]

Hungary Denies Volunteers Have Left to Aid Finland

BUDAPEST, Hungary, Feb. 22.—The government today denied that any volunteers had left Hungary to join the Finnish army.

[An Associated Press dispatch from Paris on Wednesday said 1,000 Hungarian volunteers had passed thru Paris on their way to Finland. They were quoted as having said 10,000 more volunteers were preparing to leave Hungary. A Belgrade dispatch on Jan. 4 said the first contingent of 200 Hungarian volunteers was reported to have left for Finland.]

Chicago Daily Tribune.
THE WORLD'S GREATEST NEWSPAPER

Vol. XCIX. Friday, Feb. 23. No. 47.

Published daily except Sunday at Tribune Tower, 435 North Michigan avenue, Chicago, Illinois.

The Tribune company publishers.

MAIL SUBSCRIPTION PRICES.

Mail subscription prices in Illinois [outside Chicago], Indiana, Iowa, Michigan, and Wisconsin: Daily Tribune only, $5.00 per year; with Sunday Tribune, $12.50 per year.

Zones 3 and 4 in states other than Illinois, Indiana, Iowa, Michigan, and Wisconsin: Daily Tribune only, $7.50 per year; with Sunday Tribune, $15.00 per year.

Zones 5, 6, 7, and 8 inclusive, Canada, Mexico: Daily Tribune only, $12.00 per year; with Sunday Tribune, $19.50 per year.

Foreign: Daily Tribune only, $25.00 per year; with Sunday Tribune, $42.00 per year.

Entered as second class matter, May 14, 1903, at postoffice at Chicago, under the act of March 3, 1879.

RUMANIA HALTS EXPORT OF VITAL WAR MATERIALS

Rushes Troops to Arms Ahead of Schedule.

BUCHAREST, Rumania, Feb. 22 (AP).—Rumania, showing increasing concern over the possibility of war in the spring, today increased her armed forces and published a sweeping decree banning the export of a long list of raw materials and manufactured goods "necessary for the national defense."

Many of the 200,000 reserves who originally were called for March 1 were ordered to start reporting immediately for service with the nation's armed forces. These already number 1,400,000 men and, with the latest call, a virtual state of mobilization will be in force by March 1.

Oil and wheat—Rumania's chief exports—were left out of today's decree, altho it was confirmed authoritatively that delivery of aviation gasoline and lubricants abroad previously had been banned.

Iron and Steel on List.

It was learned that large purchases of commodities in which Rumania is deficient—mainly by Germany—and the western powers' delay in furnishing new stocks led to issuance of the decree.

Specifically forbidden were exports of iron, steel, lead, aluminum, copper, fur, leather, charcoal, wool, cotton, rayon, industrial chemicals, and all manufactures in which these materials are used.

The government, meanwhile, was reported hoping to stave off a showdown in the increasingly tense British-French and German struggle for a major portion of its oil exports by offering Germany the government's entire legal share of the product of British, French and neutral owned corporations at Ploesti.

Sharp Demands Expected.

With the arrival Monday of Dr. Karl Clodius, German economics expert, the Nazis were expected to make sharp demands that Rumania fulfill her promise to sell Germany 1,680,000 tons of petroleum in 1940.

Short of expropriating the output of the British and French owned fields in Rumania, which raises the specter of a blockade or outright intervention by the western powers, government circles saw little chance of furnishing Germany's entire quota.

The government, however, is entitled to 650,000 tons of oil annually from the foreign operators and could requisition from home owned companies a total production of 350,000 tons.

Disposal for Cash.

Rumania has a 12 year agreement with the French controled Petrofina Francaise to dispose of its oil royalties for cash, but last May obtained a one year's suspension of this proviso in order to build up internal reserves.

It was believed certain that Petrofina would demand resumption of the contract next May, or at least assurances none of this oil would go to Germany.

In another move to protect the nation's resources, Minister of National Economy Constantin Angelescu today announced a measure forcing holders of undeveloped mineral and oil lands to sell their properties for exploitation to the state if it so orders. German interests were active recently in seeking drilling concessions in Rumania.

Unload 10,000 Tons of Oil.

BUCHAREST, Feb. 22 [Special].—The Russian steamer Sakhaline last night began unloading 10,000 tons of lubricating oil sent to Constanta from Batu. Before arrival of the Russian steamer 18 tanks belonging to the German owned Petrol Bloc company were chartered to store the oil pending the arrival of tank cars from Germany.

This first oil consignment arrived three weeks late.

Bulgarians Toast Rumanian.

SOFIA, Bulgaria, Feb. 22 (AP).—For the first time in more than a quarter of a century, a Rumanian cabinet minister was toasted tonight by Bulgarian government leaders at a state banquet. Mititiza Constantinescu, Rumanian finance minister who was reported reliably to have come here to prepare for a political rapprochement with Bulgaria, told his hosts that "Rumania and your country are tied together by similar interests and a will for peace."

War Moves of the Day on the European Chessboard

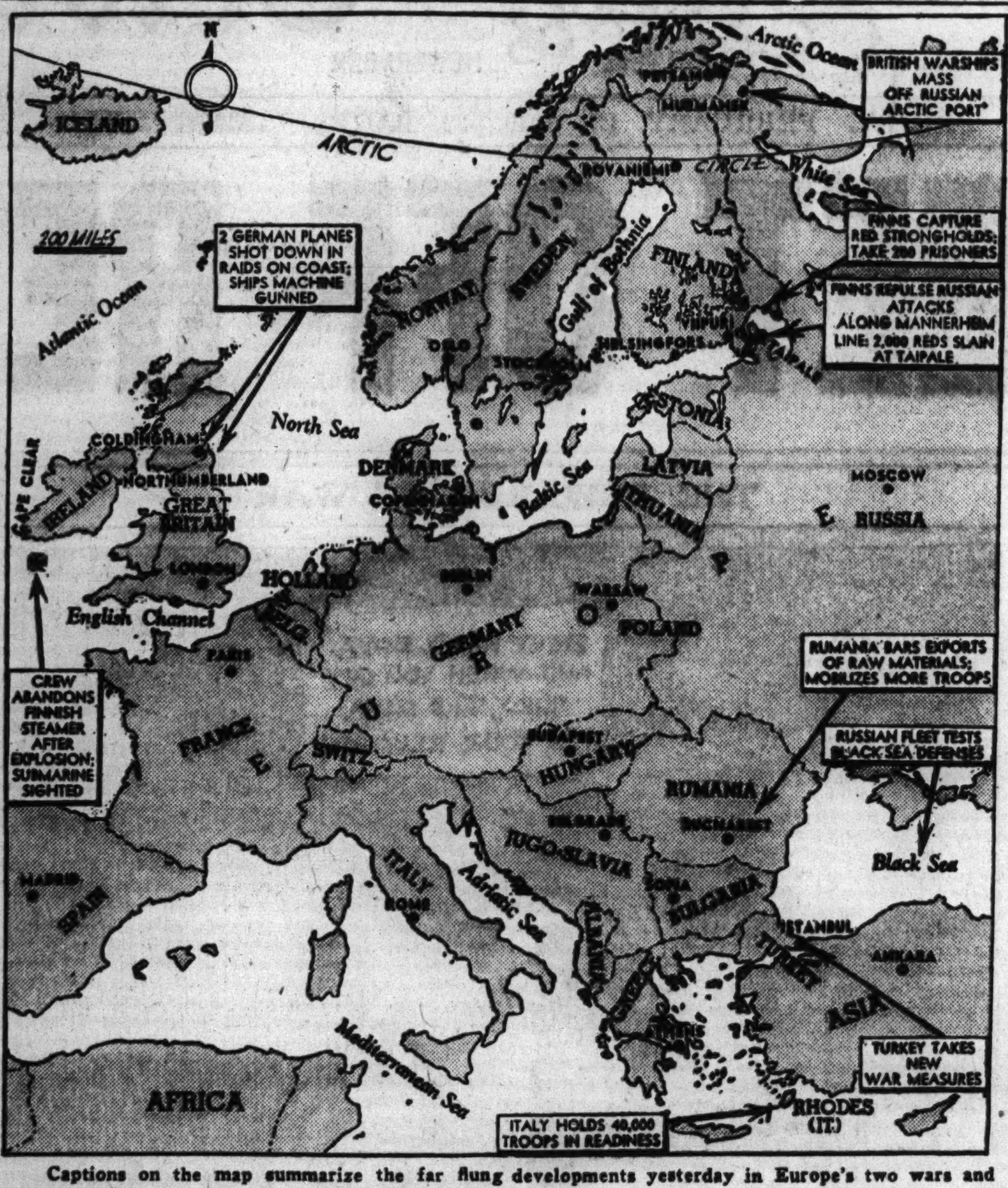

Captions on the map summarize the far flung developments yesterday in Europe's two wars and movements of neutrals as a result of the conflicts.

TURKEY CLAMPS WAR CONTROL ON FOREIGN TRADERS

Orders Accumulation of Vital Supplies.

ISTANBUL, Turkey, Feb. 22 (AP).—The Turkish government took another step toward putting the nation on a full war footing today by deciding to group all exporters and importers into controled syndicates.

Emphasizing again the close coöperation between Britain and France and their nonbelligerent ally, Turkey, Gen. Maxime Weygand and Lieut. Gen. Sir Archibald P. Wavell, heads, respectively, of the French and British near east forces, met in Palestine for a talk understood to be connected with the present session of Turkey's supreme war council, which continued.

Control of Prices.

Under today's decision all import and export prices will be controled by government order. The syndicates are to be charged with responsibility for accumulating stocks of raw materials and manufactured products to assure adequate supplies for national defense and the civilian population's wartime needs. Stiff penalties are to be provided for evaders.

The Turkish press, again turning to the possibility of a British-French-Turkish attack on Russia's rich Caucasian oil fields, just across the Turkish border, said that such an attack might easily prove the knockout blow for Russia.

Blow at Germany.

In addition it would shut Germany off from all opportunity of getting oil there, one newspaper observed. It said that air raids on such Russian oil centers as Tiflis, Baku, and Batum would cripple Russia, which obtains a large part of its petroleum from these fields.

GERMANS SKEPTICAL OF AN OFFENSIVE BY FOE THRU BALKANS

[Chicago Tribune Press Service.]

BERLIN, Feb. 22.—Germany is watching closely all movements of the western powers which might indicate that those countries intend to take an active part in the Russian-Finnish war or extend the war to southeastern Europe or the near east.

The Germans are convinced that the position of Britain and France in the Balkans is too weak to enable them to open an offensive.

In German eyes, the arrival of 50 British officers, mainly sappers and gunners, in Adrianople, Turkey, signifies that England is far from planning an offensive and believes the western border of her Turkish ally is in need of additional defensive measures.

The Germans believe that the strength of British and French forces in the near east is grossly exaggerated. The figure of 2,000,000 men, mentioned in some French newspapers, is declared absurd. The Germans think the total concentration does not exceed 200,000.

Air Raid Drills Ordered in Athens; Inspect Troops

ATHENS, Greece, Feb. 22 (AP).—Compulsory air raid drills were ordered by police today for all inhabitants of the Athens district. They will start Saturday and continue daily for two weeks with two hours devoted to drilling each day. Thousands of reservists are expected to be called for training this spring. King George II. of Greece has started inspecting army, navy and air corps units.

REDS TEST BLACK SEA FLEET, THEIR WATCHDOG OF OIL

MOSCOW, Feb. 22 (AP).—Soviet Russia, even as she is embroiled with Finland in the north, is testing anew her defenses in the vital south where her wealth in oil is concentrated.

Conclusion of important winter maneuvers in the Black sea of the fleet commanded by Admiral Oktyabrsky was disclosed today simultaneously with word that a training blackout had been decreed from Tuesday until further notice in Baku, Caspian seaport from which the oil supplies of the region are shipped.

"The fleet was, is and shall be a reliable guard of the southern borders of the U. S. S. R." Admiral Oktyabrsky announced after the return of the Black sea warships to their Sevastopol base.

Most of Ships Are New.

He reported that "the strength of the Black sea fleet is growing daily," and tho no figures were given, Russians asserted two-thirds of the vessels were new and built in Russia.

Russia's naval forces are divided into five fleets—based in the far east, the Caspian sea, the Black sea, the Baltic, and the Arctic.

A Baku newspaper received in Moscow today told of the decreeing of the series of test blackouts in Baku, whence a pipe line crosses the southernmost extremity of the soviet union to deliver oil to the Black sea port of Batum.

Spread of Fighting.

The Russian Caucasian oil fields have figured prominently in speculation over the possibility of a spread of the European conflict to the near east since Britain and France were reported to have massed some 570,000 men in Syria, Egypt and Palestine.

THE BLUSH OF HEALTH

Scores of men are enjoying it because they've learned about our new Sun-Tan Shave which does wonders for the complexion.

Try one today and start acquiring that just-back-from-Florida look. It costs only fifty cents, takes but a few minutes and includes a special treatment under one of G-E's newest sunlamps—plus, of course, our velvet-smooth wet or dry shave.

Visit your Terminal Barber Shop today and ask for it by name.

TERMINAL BARBER SHOPS
"Where the Promise is Performed"
Joseph B. Schusser, President
At present the Sun-Tan Shave is available only at this shop:
MERCHANDISE MART
SUPERIOR 7003

AT THE HUB
Semi-Annual SALE!

BOSTONIAN SHOES

$6.85
Others Up to $9.85

Don't wait too long! The February Shoe Sale is drawing to a close. World conditions make it impossible to predict when even sale prices on these famous shoes will again be so low!

Other Fine Shoes, $4.85 and $5.35

First Floor

THE HUB
Henry C. Lytton & Sons
State and Jackson, CHICAGO • EVANSTON • OAK PARK • GARY

A Famous Dish AT CHICAGO'S MOST FAMOUS RESTAURANT

LOBSTER NEWBURG—Every Friday lovers of lobster come from miles around, to eat this famous dish. The proudest lobsters—only yesterday, swimming in the cold ocean off the coast of Maine—today, delicate—sea-sweet—succulent... in a rich and creamy sauce, fragrant with old Sherry. A Friday specialty!

HENRICI'S
on Randolph .. between Clark and Dearborn
7 A. M. TO MIDNIGHT

Jerrems

LAST 2 DAYS

SALE ENDS TOMORROW!
SUITS • TOPCOATS
OVERCOATS

SAVE 25% TO 40%

Were $45—Now $31.50
Were $55—Now $36.50
Were $65—Now $43.50
Were $75—Now $48.50

Convenient 90-Day Charge Account

324 S. MICHIGAN AVE.
Just South of Jackson Blvd.

7 SO. LA SALLE ST.
Just South of Madison St.

MANDEL'S MEN'S SHOPS
Sale!

10,000 Pairs Famous Brand
Men's HOSE
Actual 50c-$1 Values, at
Pair 38c
6 Pairs for $2.20

If we could just print the name of this famous brand, half of Chicago would be here at 9:30 a. m. This well-known make is easily identified by its quality and patterns. Genuine 6x3 ribs and other weaves in silks, silk and lisles, all lisles, rayons, many hand or machine clocked.

• Beautiful Patterns—plaids, checks, all-overs, vertical stripes, heathers and many others, in the season's smartest color assortment.

• Smartest styles in regular lengths, short length "Ever-ups," and regular length self-supporting "Gripper-Tops."

• Sizes 10 to 12, a few 13's in a tremendous assortment.

Sorry, No Mail or Phone Orders

MANDEL BROTHERS Men's Shops—First Floor—Wabash

MADISON STREET STORE OPEN EVERY EVENING UNTIL 8:30

NOTICE
to all men who will want new suits this Spring!

Higher prices are in the air. Several *Nationally Advertised Clothiers* have already announced price increases for Spring. Wool is soaring toward stratosphere levels. Linings and the like are up 25%.

Naturally, these higher costs affect us, too. But so far, we've been able to sit tight, with no price increase and no cut in quality—*thanks to our volume, largest in America!* That brings us to today's big news.

THIS WEEK YOU CAN STILL GET YOUR NEW SPRING SUIT AT NO INCREASE IN PRICE—*at Bond's!* This covers *all brand-new arrivals* from Bond's tailoring plants. [This week, our *new* Spring "Bond Streeters" are still $25. *New* Spring Rochester-Craft Clothes are still $30. All the *new* "Park Lane" suits are still $35. *Two trousers with every suit!*

Next Wednesday, Feb. 28, our Board of Directors will decide upon prices from then on. In the meanwhile, it's easy to play safe—*to cash in on this week's pre-season Specials.* Simply CHARGE IT the Bond way, with convenient *extended* payments. *This service costs nothing extra!* Use it, *today or tomorrow*, as your insurance policy against possible price changes.

BOND CLOTHES
65 W. MADISON (Between Clark and Dearborn)
Madison Street Store Open Every Evening Till 8:30
6339 SO. HALSTED ST. 3250 LINCOLN AVE. (Near Belmont) 1133 LAKE ST., OAK PARK
Open Tuesday, Thursday and Saturday Evenings
WABASH AT MONROE
Open Thursday Night
Listen to Quin Ryan on Our Radio Program every night, excepting Saturday, over WGN at 8:30

The Costume Bootery of
O'CONNOR & GOLDBERG
at 23 Madison, East

NEW WEDGES
Patent leather and twill—also patent leather with genuine reptile trimming

These lovely new
De Liso Debs

...have character and quality that will strongly appeal to fastidious women. Soft, supple oxford and pump wedges ... with indescribable grace... that fit gloriously and feel wonderfully.

$8.75

Charge purchases made in February... placed on March accounts... payable in April.

HANDBAGS TO MATCH

De Liso Debs also available at 205 So. State Street
4616 Sheridan Road • 4040 West Madison Street

PECK & PECK

Wear Navy Blue
With Winter Furs

Surprising, but true! Spring's own navy blue to wear right now beneath fur coats —and later, too, of course. Especially this dress with "windblown" collar and cuffs of crisp white eyelet embroidery. Tailored of sheer rayon—also in trim black. $27.50

Peck & Peck
660 N. MICHIGAN AVE.
28 SO. MICHIGAN AVE.
702 CHURCH ST., EVANSTON

FLYERS DOWN 2 GERMAN PLANES RAIDING ENGLAND

9 Newly Armed Trawlers Beat Off Attacks.

[Chicago Tribune Press Service.]

LONDON, Feb. 22.—German warplanes kept Britain's east coast population excited again today as they renewed their attacks on inshore shipping in the North sea. Two ships were known to have gone down during the day, one being sunk by a raiding plane and the other by a submarine.

Reports tonight indicated that at least 10 trawlers, including two admiralty vessels, were machine gunned in raids off England and Scotland. One admiralty trawler, the 540 ton Fifeshire, was sunk. The admiralty reported two officers and 19 men from the Fifeshire were lost. Only one sailor aboard her survived. The Fifeshire was listed as Britain's 29th naval loss of the war. The second admiralty vessel, the Solon, beat off its attackers, as did the other eight attacked by planes.

Raiding Planes Shot Down.

At the same time, the admiralty claimed two German raiders were shot down after battles with British fighters. One broke up and dived into the sea off Northumberland after a 30 mile running fight. The other crashed near Coldingham, in the vicinity of St. Abb's Head, about 10 miles north of the English border. Its crew of four was taken prisoner after they had set fire to the plane.

Destruction of the two raiders, according to British calculations, brought to 41 the number of German machines shot down in raids on Britain. The Evening Standard tonight reported that German flyers made 25 bombing raids and 47 reconnaissance flights across the North sea between Oct. 16 and Feb. 12 at an estimated cost of $4,000,000 in planes and $17,280 in gasoline. It added that the raids had cost the lives of 80 noncombatants.

Raids Test Ships' New Guns.

Today's shipping attacks were seen here as a test for the guns with which Winston Churchill, first lord of the admiralty, announced recently all British ships are being armed.

Two German raiders dropped bombs when met by machine gun fire from the British trawler Outfall off Norfolk today, but the ship reported it was not hit. Other vessels attacked included the Lady Eleanor, Crystal, Persian Empire, Emulator, Ruby, Cardew, and Acuba. They drove off the raiders with their new antiaircraft armament.

German undersea activity was reported in Amsterdam dispatches to have resulted in loss of the 2,621 ton Finnish steamer Brita off the Irish coast. The crew abandoned ship after an explosion. "A submarine was sighted after the explosion," the Brita reported.

Guns, Planes Busy on Front.

PARIS, Feb. 22 (AP).—French and German artillery pounded front line positions on the northern flank of the western front today as warmer weather brought increased patrol and aerial operations.

Artillery exchanges were especially heavy in the Saar valley between Saarbrucken and the Luxemburg frontier, and further east near the Vosges mountains. Three German attempts to raid French outposts were driven off by sharp machine gun fire, military sources said. In one raid the French said two German officers were captured and the Germans suffered some losses.

Both French and German planes made reconnaissance flights along the entire front. French flyers engaged German ships at one point, but the combat ended without losses by either side. German scouting planes were sighted over eastern and northern France.

Germans Scout Over France.

[Chicago Tribune Press Service.]

BERLIN, Feb. 22.—After an interruption of several weeks, large scale reconnaissance flights by the German air force again were carried out over eastern France today.

Announcing these flights, the German war communique declared attempts of empire aircraft to fly over German territory were repelled.

Winter having become considerably milder, increased reconnaissance activities may indicate that the armies opposing each other along the Franco-German frontier may clash in the not too distant future.

This possibility is enhanced by the fact that Germany is reënforcing her field army by new drafts. It is believed most of the new recruits were conscripted from classes which escaped military service under the Versailles treaty.

Wife Gets Word

(Story in adjoining column.)

[Associated Press Wirephoto.]

Mrs. Edith Rogers Dahl in Philadelphia yesterday as she heard that her husband had been freed in Spain.

HEIL PROTESTS TO VIRGINIA ON NEW BEER TAX

Milwaukee, Wis., Feb. 22 (AP).—Gov. Julius P. Heil today wired Gov. James H. Price of Virginia in protest against a bill pending in the Virginia legislature which he was advised would increase from 24 to 36 cents the tax on a case of twenty-four 12 ounce bottles of beer retailing at 15 cents a bottle.

Heil said that "inasmuch as a considerable portion of beer retailing at 15 cents is brewed in Wisconsin, passage of the measure could only be construed as a discrimination against Wisconsin products.

"We in Wisconsin do not impose a higher tax on products made from Virginia tobacco or other products of Virginia than on products of other states and have no desire to do so," Heil added. He asked Price to use his influence to see that the tax is not adopted.

German and British Crews Meet—and Have a Drink

Fort Lauderdale, Fla., Feb. 22 (AP).—Seamen from a German freighter and an armed British merchant ship forgot the war long enough to drink beer and exchange good-natured quips in the same tavern at Port Everglades today. The English ship, the 4,585 ton Harburton, arrived last night with two guns bristling from her stern and docked a few hundred feet from the German Arauca, which was chased into port last December by a British cruiser. The Arauca since then has been tied up by litigation.

Dutch Seize Six; Charge Nationwide Espionage Plot

AMSTERDAM, the Netherlands, Feb. 22 (AP).—Arrest of a foreigner and five Netherlanders in Groningen and other North Holland provinces in connection with an espionage investigation was announced today. Police said the espionage organization had branches thruout the Netherlands. Today's arrests were said to be the immediate result of apprehension of two interned military prisoners from a foreign country who tried to escape.

Chicago businessmen find the Wabash Blue Fleet convenient for trips to St. Louis. Southbound, they take the noontime Banner Blue, the late afternoon Blue Bird or the Midnight. The same fine service is available on the return trip, but many favor the Blue Bird, leaving St. Louis at 4:25 p. m. and arriving in Chicago in the early evening. Blue Fleet travel offers convenience, speed, safety, comfort.

Harvey Dixon, Wabash Railway
1620 Utilities Bldg., Chicago, Illinois
Phone Harrison 4800

Those who know—
Go WABASH
Serving Since 1838

DAHL, A WAR BIRD, TURNED OVER TO U. S.—A FREE MAN

Illinois Flyer Will Quit Spain Tomorrow.

MADRID, Spain, Feb. 22 (AP).—Harold E. Dahl, the Illinois aviator-of-fortune whose blonde actress wife helped save him from a firing squad by sending her picture to Generalissimo Francisco Franco, was a free man tonight.

Harold E. Dahl.

Along with seven other Americans who fought for the Spanish Republican [Loyalist] army, Dahl, after nearly three years as a prisoner of war, awaited only a boat ride for his return to the United States.

[The news was too good to believe for his wife, Edith Rogers Dahl. In the Philadelphia night club where, with the billing "She Stopped the Firing Squad," she is doing a Spanish dance specialty, she refused to celebrate until she got official word from the state department—because "I've heard it so many times before."]

Plan to Sail Today.

Dahl and his companions were the last of 106 American prisoners released since the war ended last March. Most of them were captured fighting with the Abraham Lincoln battalion at the Ebro river in 1938.

Six of the newly freed prisoners were turned over by military guards to John N. Hamlin, American consul, in Seville tonight. They were Dahl, Anthony Peter Kehrlicker of Polk county, Ia., Clarence Alvie Blair of Red Granite, Wis., Rudolph Opara of Cleveland, Cohn Haber of New York, and Lawrence Fant Doran of Los Angeles.

They expected to embark on the American export liner Exiria for New York Saturday.

Plan to Take Later Ship.

Two others, Conrad Stojeway of California, and Alf Abdreasen, naturalized American from Norway, are expected to take a later ship.

Dahl, a native of Sidley, Ill., was tried and given a death sentence after he had parachuted to earth behind Franco's Nationalist lines in July of 1937, but Franco commuted it to imprisonment for 30 years. Kehrlicker, Doran, and Opara also received death sentences which were commuted.

Mother Is Happy.

Champaign, Ill., Feb. 22 (AP).—Mrs. C. W. Harmison, mother of Harold E. Dahl, exclaimed "It's almost too good to be true," when informed today that her aviator son was no longer a Spanish civil war prisoner.

Mrs. Harmison hasn't seen her son since his father's funeral in 1933.

Faces Check Forgery Charge.

Los Angeles, Cal., Feb. 22 (AP).—If Harold E. Dahl, American aviator released by the Spanish government, returns here he will face prosecution on check forgery charges, Police Chief Arthur G. Hohmann said today. Hohmann said police records contain seven cases involving $1,500 in worthless checks Dahl is accused of passing.

11 INJURED BY 2 LONDON BLASTS BLAMED ON I. R. A.

Exclusive West End Rocked by Bombings.

[Chicago Tribune Press Service.]

LONDON, Feb. 22.—Two bomb blasts attributed to Irish Republican army terrorists rocked London's exclusive West End late tonight, wounding 11 persons, two seriously.

The first explosion wrecked a public lavatory at Marble arch. Crowds were hurrying to the scene when a second bomb, concealed in a wastepaper basket attached to a bus stop standard in Oxford street, went off.

Two women and a man in the crowd waiting around the bus stop were injured. Part of one woman's leg was blown off. The man also was reportedly badly hurt.

Splinters Riddle Taxis.

Store windows were shattered and taxicabs in the middle of the street were riddled with splinters. Two cab drivers were reported among the 10 persons taken to a hospital. The trousers of one were blown off.

A movie attendant on the opposite side of the street and several pedestrians were knocked down by the explosion, as was a street vendor standing near the lavatory. One of three men who dashed into the street following the explosion collapsed. He was taken away in an ambulance.

The roar brought people running from restaurants and movies fearing an air raid.

Extra Police on Patrol.

Emergency police, including 600 plain clothes officers, were mobilized by Scotland Yard to patrol West End streets. Guards were posted at subway stations, postoffices and railroad depots. Flying squad cars rushed men to other vulnerable points.

The bombings were believed in retaliation for the hanging of two Republican army men at Birmingham recently for a bombing at Coventry in which five persons were killed.

Bishop Strikes at I. R. A.

VATICAN CITY, Feb. 22 [Special].—A pastoral letter written by Bishop Kinane of Waterford, Ireland, condemning activities of the Irish republican army, was made public here today. Bishop Kinane wrote that those affiliated with the I. R. A. are not to receive the sacraments, and that confessors are to refuse them absolution if they do not promise to leave the organization.

BEAT SOUTHWEST AFRICAN PARTY FAVORING PEACE

CAPE TOWN, Union of South Africa, Feb. 22 (AP).—Nearly complete assembly election returns from Southwest Africa indicated today a crushing defeat for the Gooste Nationalist party, which has supported former Premier General J. B. M. Hertzog in his campaign to have the Union of South Africa make peace with Germany.

The party includes most of the German residents in the territory, which formerly was a German possession, but which became a mandate of the Union after the world war.

With one district still to be heard from, the United party had obtained 10 seats and the Gooste only one. On Jan. 27 the Union's assembly voted down by 81-59 a resolution introduced by Hertzog proposing peace with Germany.

Cruiser Achilles Cheered by New Zealand Throng

AUCKLAND, N. Z., Feb. 23, Friday (AP).—The cruiser Achilles, one of the three British warships which drove the German pocket battleship Admiral Graf Spee to self-destruction at Montevideo, arrived here today. Thousands of persons jammed the shoreline to cheer her.

EARTHQUAKES STRIKE 11 TURKISH VILLAGES; 80 REPORTED KILLED

ISTANBUL, Turkey, Feb. 22 (AP).—Eighty persons were reported dead and hundreds injured tonight as a result of earthquakes which damaged 11 villages and left thousands homeless in Central Anatolia, Asiatic Turkey. Lesser shocks were felt over a wide area which included Istanbul, Ankara, Smyrna, and Andana.

Tens of thousands of cattle were said to have perished in the vicinity of Kaisari, near the center of the disturbance. Many sleeping peasants were pinned in the debris of their falling homes. Panic stricken survivors feared a repetition of the December disaster in which about 50,000 were killed by earthquakes and floods.

Bitter cold added to the suffering of the homeless and handicapped rescue work.

REPORT BRITISH NAVY HAS SECRET RADIO WEAPON

LONDON, Feb. 22. — The British navy is reported to be using a new secret device which enables admirals and captains of ships at sea and strategists ashore to "see beyond the horizon." It is a "radio facsimile" device and is reported to be revolutionizing reconnaissance preliminary to successful action.

The device is described as the invention of W. G. H. Finch, American inventor of facsimile and communications devices utilizing wireless and radio.

The new weapon of the British navy is said to be "almost as good as television," and requires a 25 pound transmitter, which can be carried in airplanes as well as on ships, or be set up on shore. The device does not transmit moving photographs of the scene it is scanning, but is said to be capable of sending considerable distances maps and sketches showing the disposition of enemy ships in pictures that are five inches square.

How
Mothers act with
Mrs. Snyder's
candy

They first find the kind they love the most ... and take it home and pull the curtains *down* and lock the door and slowly take the wrapper off and *slower,* open up the pleasant lid and look ... and *look* ... then, put the cover back and raise the curtains up ... and unlock the door ... and *call the children in ... and Dad.*

OLD FASHIONED CHOCOLATE DROPS. Little luscious mounds of chocolate-covered vanilla cream!

50c per pound

MRS. SNYDER'S CANDIES
Out of towners send orders to 119 N. Wabash
CHICAGO

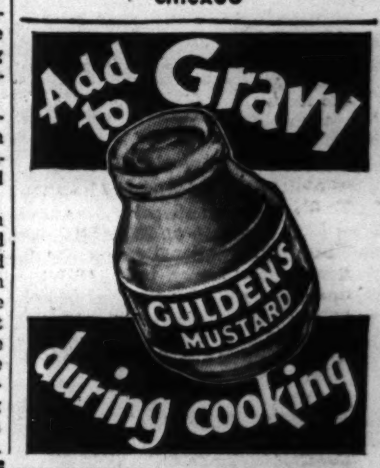

SPRING STETSONS
for women
$7.50

"Wear a big smart Breton this spring"—says Paris—and we add this suggestion, "wear it in the fine Stetson quality that adds to your self-assurance." It's just one of the many new Stetson styles you'll wear with confidence and pride

Other women's Stetsons from $5—5th floor

Maurice L Rothschild
State at Jackson

MANDEL'S MEN'S SHOPS

Special February Selling!

Two-Trouser Tri-Spun
GIBRALTAR TWIST SUITS

• Wrinkle Proof
• Shine Proof
• Wear Resistant

$31.75

"Gibraltar Twist" is a miracle suit... nothing can faze its remarkable sturdiness. Ideal for active office men or hard-swinging salesmen type. Single and double-breasted styles in the season's newest spring shades and patterns. Lined with Earl-Glo rayon, both trousers have Talon fasteners. Sizes in regulars, shorts, longs, stouts, short stouts, long stouts. Your Gibraltar Twist will be your most durable suit.

WRINKLE PROOF and SNAG PROOF
Fashioned of pure virgin wool, with three super-twisted yarns twisted into one.

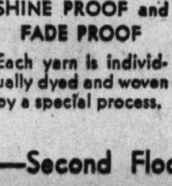

SHINE PROOF and FADE PROOF
Each yarn is individually dyed and woven by a special process.

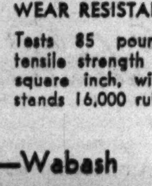

WEAR RESISTANT
Tests 85 pounds tensile strength to square inch, withstands 16,000 rubs.

MANDEL BROTHERS Men's Shops—Second Floor—Wabash

Something Extraordinary in
MINK DYED MUSKRAT
$155

For you who want something different and glamorous—who don't want to "meet yourself coming or going," here is THE coat. Its lovely yoke collar, dramatic styling and fine pelts (blended like real mink) place it in a class by itself. The value is so exceptional it's smart to buy now for next season.

10% Down—Balance Monthly

Illustrated Catalog FREE on Request

$195 Fine Quality SILVER FOX FUR CHUBBIES $125

Gorgeous Twin SILVER FOXES $100 pair

Miller Fur Co.
160 NORTH MICHIGAN

Coughing? Throat Sore?

Get after coughs and other simple throat irritations due to colds right now. Gargle Listerine Antiseptic. It often gives delightful relief and kills millions of surface germs associated with common colds and simple sore throat. For handy use against coughs, always have a box of Listerine Cough Drops in the pocket for quick, pleasant relief. Lambert Pharmacal Co., St. Louis, Mo.

USE THE PERFECT PAIR FOR
THROAT COMFORT

PERSONAL... Before any date gargle Listerine Antiseptic as a precaution against halitosis (Bad Breath).

JUST LANDED
the world's most famous imported hats for spring
$10

The finest hats from all over the world are gathered here—that's why they call us America's leading quality hat store. Right now, the new spring imported hats are here—new colors, new shapes—in quality as soft and sleek as a streamlined baby seal

2 hours free parking at Palmer House garage, Quincy near State, with every purchase of $1 or more

Maurice L Rothschild
State at Jackson

WAR TENTACLES PUT THEIR GRIP ON ALL FRANCE

Women and Children Do Most of Work.

BY DAVID DARRAH.

[Chicago Tribune Press Service.]

PARIS, Feb. 22.—War's tentacles have put their grip on every French town and every Frenchman. Paris crawls along at a slow pace. French villages are emptied of their men and only women and children and men past military age are left to do the work of feeding France.

Five million men have been called up, or one out of eight of France's population. More workers are being absorbed into the armament industries. In appearance, France is in the throes of a second industrial revolution.

Civil expenditure this year is estimated at $1,770,000,000. The military expenditure, it is estimated, will reach $4,930,000,000. The total expenditures almost equal the national income.

Paris to Have a Deficit.

Municipalities are running into the red. The Paris municipality this year will have a deficit of $33,600,000 because of the exceptional expenditures.

In Paris the French talk about the "drole de guerre." Funny war or not, there is hardly a person who is not affected by the "bloodless war." Life is not going on as usual despite outward appearances.

The French are doing their best to conduct "business as usual." Paris cafés are crowded with a goodly sprinkling of uniforms. Beef steaks at the Café de la Paix are as good as ever and so are ducks at Tour D'Argent

Recall Mistinguette.

The Opera Comique still performs Carmen as in peacetime. And in Rue Volney, Mlle. Lucienne Boyer, who appears to have become something o' a national institution as Mistinguette was in the world war, continues to sing her sad, cruel songs to champagne sipping young men and women.

Paris' latest song hit is sung by Mlle. Boyer. It goes something like this: "He beat it and he beat it for good, he left me like a broken doll."

When you leave the café and go out in the blackout, it is not as black as London, and perhaps the taxi driver speaks French with a Russian accent.

Or perhaps you may run into a taxi driver who will pull down his flag as he explains, "No, I have been called up but I am now on furlough. I put all my savings in this car, and as a soldier I get one franc [2.24 cents] daily. My wife's allowance is small, so I am making use of my leave to earn a little money before I go back to the front.

Less Bungling in Paris.

Just as in London, whole families have been evacuated from Paris, but my impression is there has been much less bungling and confusion here. Evacuees who have relatives in the country are lucky. Some families have been forced to send their children to strangers. They have to pay for the children's keep out of the soldiers' family allowances. They are left with only a few francs, which means that a woman separated from her husband and children has to take any job she can get.

In France this is a woman's war as well as a man's. The soldier's family allowance is small. A woman with two children has 47 cents a day to live on in Paris and about 37 cents in the country. She lives rent free.

Without too much resistance, the French seem to have accepted severe censorship. It seems more severe here even than across the channel in England. According to the French system, the blue pencil is wielded after and not before a newspaper is made up as in England, and Paris newspapers appear with large white spaces.

Even more sweeping sacrifice of personal liberty is contained in the general agreement whereby France is governed by decree law and not directly by parliament. This abnegation of rights of parliament has been frankly realistic here while in England the same thing has been done, but it has been hedged and camouflaged.

In time of crisis, government by decree has in any case been accepted by French temperament. To the French the war is something that necessarily upsets democracy. But that does not keep every one from asking American friends, "How long do you thing it is going to last?"

Paris streets have 38 per cent more bicycles and 40 per cent fewer taxis than in peace time, according to figures announced today. Several subway stations are closed and only one-tenth of the normal number of buses ply the streets.

Fight Tribesmen

The Fakir of Ipi, Moslem leader of outlaws in the northwest frontier province of India.

Map of the territory in which Indian troops are operating against raiding tribesmen.

NEW DELHI, India, Feb. 22.—In a drive to end recent kidnapings, ambushes, and robberies by outlaw tribesmen near Bannu, two columns of troops have entered the hills of the Ahmadzai salient in the Northwest Frontier province. They established outposts after sharp clashes, it was reported today.

The columns may meet their old foe, the Fakir of Ipi in their effort to clean up the vital Khyber pass region where natives under the fakir's influence are reported to have strongholds from which they can raid the Bannu and Kohat districts of North Waziristan.

The fakir for more than 30 years has fought the British. Born the son of a caravan driver in Peshawar, he became incensed over a court decision which favored Hindus over a Moslem. He rose as a religious leader and was a tribal leader at 24. A giant figure in baggy trousers and a flowing robe with beard and hair dyed red when he goes into battle, the fakir often is suspected by the British of heeding Russian influences.

SEN. B. C. CLARK ASSAILS BRITISH MAIL SEIZURES

Missourian Calls Action in Bermuda High Handed.

BY CHESLY MANLY.

[Chicago Tribune Press Service.]

Washington, D. C., Feb. 22.—The use of bayonets by British guards to seize American mail at Bermuda was assailed in the senate today by Senator Bennett C. Clark [D., Mo.], author of a pending bill to prevent American trans-Atlantic planes from stopping at Bermuda.

Senator B. C. Clark.

Senator Clark placed in the record newspaper dispatches giving details of "the high handed procedure of the government of Great Britain in boarding American airplanes against the protest of the captain after they had touched at Bermuda, taking American mails at the point of bayonets and proceeding to rifle those mails."

Recalls Action of Page.

Clark also referred to newspaper dispatches saying that French naval forces had seized American ships and taken them into British contraband control ports.

"That recalls to the memory of many of us," said Senator Clark, "the circumstance during the last war when the United States was misrepresented at the Court of St. James by one Walter Hines Page. He took to the British foreign office a protest from the American state department as to the proposed seizure of an American ship called the Dacia.

"Then he proposed to the British foreign secretary, Sir Edward Grey, that instead of having the British—who, Page said, were very unpopular in this country at that time—seize the Dacia, the seizure be made by the French as a palliative to American public opinion."

Opposes Loan for Finland.

Senator Alexander Wiley [R., Wis.] also addressed the senate on the subject of the wars in Europe, attacking particularly the bill passed by the senate and pending before a house committee to permit additional loans by the Export-Import bank to Finland and other countries.

"If the proposed loan to Finland goes thru we shall have entered the war on the economic front, and shall be well on the way to military participation," said Senator Wiley.

"The Finnish front is but the northern flank of the Moscow-Berlin alliance."

G. WASHINGTON (NEW ONE) BACKS UP THAT LEGEND

Policeman John Weston of the Marquette station was favorably impressed with the truthful truck driver he stopped at Roosevelt road and Damen avenue yesterday. When asked why he had no city vehicle sticker the driver said he just hadn't got one yet. No evasion. No lies.

Policeman Weston mentioned his gratitude, jestingly said something about Washington's birthday, then added that he would have to hand out a ticket anyway. He asked the trucker, a Negro, where he lived. The driver said 4419 Indiana avenue. He asked him his name. The driver said, "George Washington."

ENGLAND SPURNS U. S. PROTEST ON NAVAL BLOCKADE

Seizure of Exports from Germany Defended.

LONDON, Feb. 22.—The British foreign office, in a note to Washington, D. C., today rejected the American government's protest against British seizure of German exports.

While regretting any inconvenience that such seizure might cause American traders, the note says that Britain deemed it justifiable and legal reprisal against Germany's "illegal" practice of mining and torpedoing British, French, and neutral shipping.

Discusses Right of Retaliation.

The note, it is understood, discusses first of all whether Britain has the right of retaliation against Germany. The British maintain they have that right because Germany has violated the declaration of Paris of 1856 by sinking British, French, and neutral merchant ships regardless of the nature of ownership or destination of their cargoes; because Germany has repeatedly violated the submarine protocol under which as recently as 1936 she undertook not to sink merchant ships without providing for the safety of their crews, and because she has violated The Hague convention of 1907, which bound her not to lay mines without giving notice of where they were laid.

For these reasons, it is said, the British contend they are entitled under international law to take reprisals. It is said the note maintains that whereas Germany's tactics at sea are not only against property but indiscriminately against British, French, and neutral lives, Britain's reprisals are directed solely against German commerce.

Regarded the main point at issue, however, is not whether Britain is justified in taking reprisals, but whether she should take the kind of reprisals that not only penalize Germany but also penalize neutrals.

Recall Hull's Statement.

Secretary of State Cordell Hull is said to have told Lord Lothian, British ambassador to the United States, "Germany may be acting illegally, but why take it out on us?" The British express considerable sympathy with this view, but declare they do not see how to take effective reprisals against Germany's commerce wtihout affecting neutrals indirectly.

The British note asserts that by sinking neutral merchant ships illegally in an effort to keep them from trading with Britain, Germany is attacking Britain thru the neutrals and it reasons, therefore, that Britain is justified in retaliating.

The rules that protect neutral shipping on the high seas in wartime, according to the British, are based on the supposition that all belligerents will carry them out and that neutrals will see to it that they do. If the neutrals do not insist that the belligerents obey the rules, the British argue, England cannot be bound by them either.

514 Die of Flu in England and Wales in One Week

LONDON, Feb. 22 (AP).—Influenza caused 514 deaths in England and Wales during the week ending Feb. 10, an increase of 161 over the previous week's fatalities, official figures disclosed today.

RETIRED SOLDIER OF FORTUNE GETS LESSON IN BOOKS

William F. Murphy, over six feet tall and weighing 200 pounds, is an adventurer. His career, he says, has covered a range from a marine in Nicaragua to a major general in the Chinese army. His last job paid him $400 a month. Then someone knocked his front teeth out with a rifle butt. He decided to give up major generaling for lecturing.

With the European war on, his Chinese lectures did not fare so well, Murphy said. He fell behind in his room rent at 49th street and Lake Park avenue, and grew hungry. This, he explained, is why he took three books from a shelf in a State street store.

It was a surprise to him, he told Sergt. John Warren at the detective bureau last night, to learn that one book was valued at $165, another at $125 and the third at $28.50, and that they were part of an antique and art collection being auctioned.

4 MORE TRACTS TAKEN OVER FOR U. S. DAM WORK

East St. Louis, Ill., Feb. 22 (AP).—Frank Singleton, who changed the name of his "New Deal Tavern" near Carbondale when the Crab Orchard lake project came into being, was awarded $3,750 for his property in a condemnation verdict in federal court yesterday.

A jury fixed the amount after hearing widely varied estimates of the value and after taking a bus trip to view the three acre site on state route 13, five miles east of Carbondale. The government already has taken possession of the property.

In three other cases Federal Judge Fred L. Wham granted the government orders for immediate possession of land in the area. Money for the property has been paid into court. The cases: William Tottleben, 80 acres, $3,051; Samuel Hampton, 107.7 acres, $4,178, and Thomas H. North, 60 acres, $2,789.

GOLDBLATT'S GREATER OPTICAL VALUES

DOUBLE PURPOSE BIFOCALS

Complete with Kryptok Bifocal Lenses and New 1940 Frames

$4.65

Featuring the Invisible Reading Scale

Perimetric, Stanton, leaf and octagonal shapes. A wonderful sight aid for near and far vision.

Other Bifocal Glasses priced to $22.50. Easy terms available.

Optical Dept. Directed by Dr. D. M. Appel, O. D.

10 DEPT. STORES GOLDBLATT BROS.

State St. Store (State-Jackson Van Buren) and Neighborhood Stores

(Not in Our Indiana Stores)

When Opportunity Knocks

will you be DRESSED for it?

Some mornings . . these gray ones especially . . you're tempted to put on that old shiny suit . . or perhaps a slightly frayed shirt . . just for one more trip.

But how do you know that it won't be the day of days when you'll be called to the Front Office . . and considered for a promotion? *And how do you know* that the old suit . . or shirt . . won't cost you your chance?

An adequate wardrobe of presentable, flattering clothes is not a luxury . . on the contrary it's sensible business insurance . . and frequently a potent factor in a man's advancement.

An attractive selection of our distinguished WALTER MORTON suits for spring is now here . . and the purchase of one right now might prove a milestone in your career. May we show them to you?

Walter Morton Suits • $57.50 to $95

Also our Suits styled especially for younger men at $40

Capper & Capper Ltd.

Michigan Avenue at Monroe Street

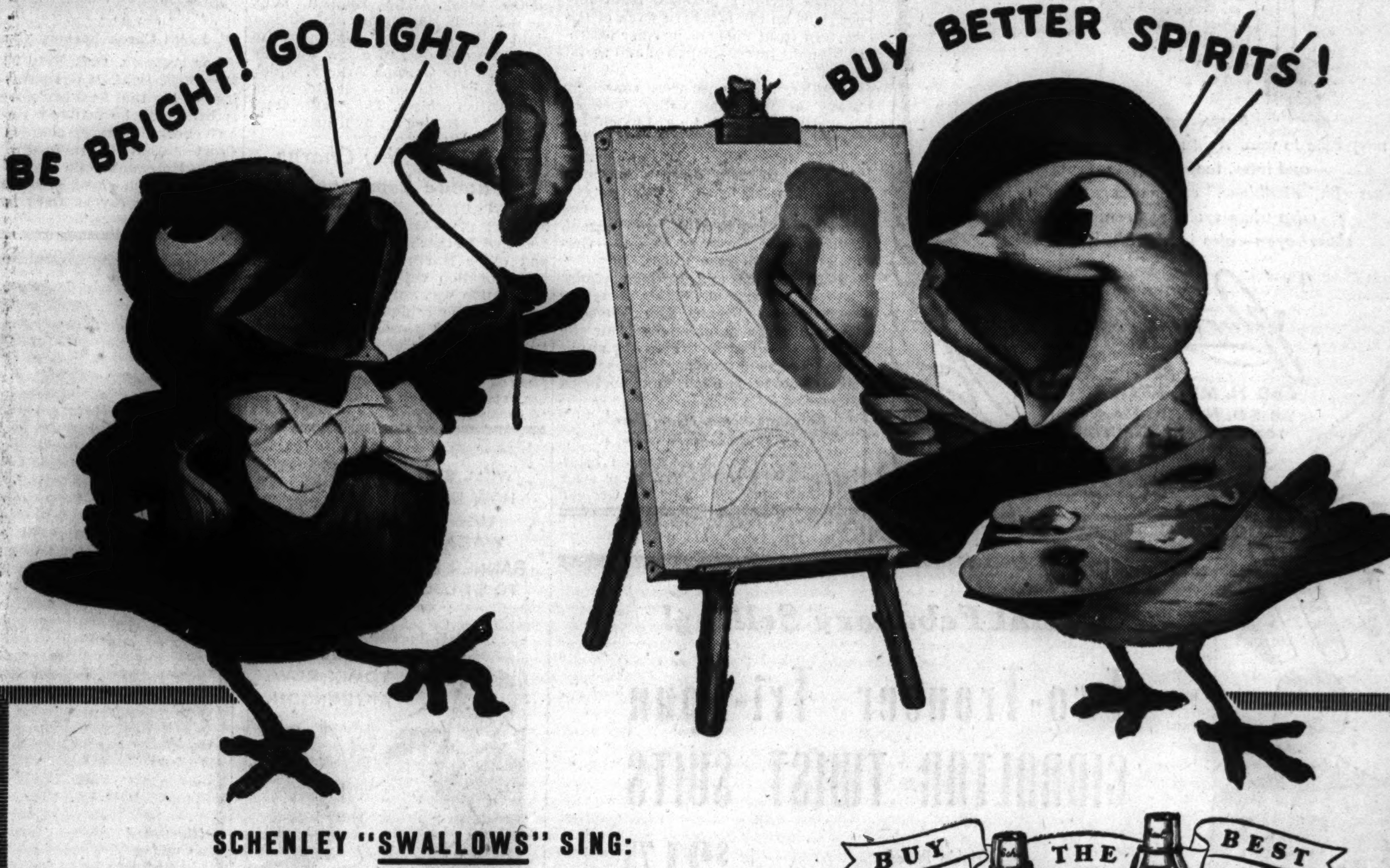

SCHENLEY "SWALLOWS" SING:

"A Whiskey is Known By The Company It Keeps"

Because SCHENLEY is sure that the added quality justifies the added effort, every drop of light-bodied Black Label and Red Label Whiskies is "melded." This secret SCHENLEY method creates better spirits . . . by permitting weight reduction without flavor destruction. Buy the best!

At your favorite tavern and package store

Better Taste

SCHENLEY Light-Bodied WHISKIES

Schenley's Black Label 65% Grain Neutral Spirits. Schenley's Red Label 72½% Grain Neutral Spirits. Both BLENDED WHISKEY and 90 Proof. Copyright 1940, Schenley Distillers Corp., New York City.

Chas. A. STEVENS and Co.

STATE NEAR WASHINGTON

Clever Costume-makers of rayon Hopsacking!

Cardigan . . . 3.00

Wrap Turban . 1.00

This cardigan Blouse and matching Turban add that all-important bright accent to your suits and skirts! The cardigan with its sassy metal buttons comes in sizes 12-18. Both come in Copen Blue, Yellow, Raspberry and White. They're very becoming and very fine values! Come early for yours today!

STEVENS ACCESSORIES Open 9:45 to 5:45 1ST FLOOR

AT GOLDBLATT'S

Friday and Saturday at Our State St. Store Only

MUNTER'S Nulife

Over 500,000 Satisfied Nulife Wearers Throughout the Country

Enthusiastically Endorsed by Physicians

Nulife Master Health Belts

For Men, Women and Children

Supports your back, helps prevent quick tiring. Supports and reduces abdomen, makes clothes fit so much better.

$2

Goldblatt Bros.
State, Jackson, Van Buren
Please send me the following Nulife garments:

Nulife Health Belts $2

	Waist Meas.	Hip Meas.
Man		
Woman		
Child		

Nulife Shoulder Brace $1

	Weight	Height	Chest
Man			
Woman			
Child			

NAME ....

ADDRESS ....

CITY........... STATE......

Cash ☐ Chg. ☐ C.O.D. ☐

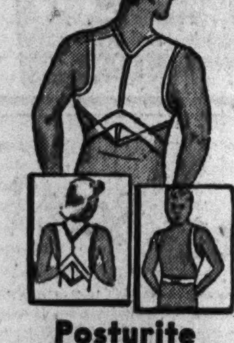

Posturite Shoulder Brace

For Men, Women and Children

Forces you to sit and stand erect, helps straighten ugly round shoulders. Helps you breathe correctly.

$1

Phone and Mail Orders Filled—Call Wabash 9800 (Shopping Service) Or Mail Your Order.

10 DEPT. STORES GOLDBLATT BROS.

At Our State St. Store (State, Jackson Van Buren)

OLD NOTES BARE U. S. DIPLOMACY LEADING TO WAR

State Papers of 1914-'17 Are Made Public.

BY ARTHUR SEARS HENNING.
[Chicago Tribune Press Service.]

Washington, D. C., Feb. 22.—Documents made public by the state department today illuminate the maneuvering of Walter Hines Page, American ambassador to Great Britain, and other American officials to bring the United States into the world war on the side of the allies.

The documents consist of letters and memoranda exchanged by the late Robert Lansing, a counsellor of the state department and later secretary of state, with President Wilson, Secretary of State William Jennings Bryan, Ambassador Page and other officials and numerous financiers. They cover the neutrality period from 1914 to 1917. A second volume will contain the Lansing papers from the declaration of war in 1917 thru 1920.

The influential part played by Mr. Lansing himself in getting the United States into the war against Germany, which was disclosed a few years ago by the publication of his personal correspondence, is not recorded in the papers published today.

Light on Page's Attitude.

More light is shed, however, on the pro-British attitude of Ambassador Page for which he received posthumous reward in a memorial placed by the British at Westminster abbey. Page in a cable under date of Jan. 3, 1916 was impatient with Mr. Wilson's note writing to the German government in protest against sacrifice of American lives and property to German submarine warfare.

"We have now come to the parting of the ways," said Page. "If English respect be worth preserving at all, it can be preserved only by immediate action. Any other course than immediate severing of diplomatic relations with both Germany and Austria will deepen the English opinion into a conviction that the administration was insincere when it sent the Lusitania notes and protests need not be taken seriously on any subject."

On Feb. 17 Page cabled that a severance of relations with Germany would end the war without firing a gun or risking a man.

Sees Permanent Peace.

"This action, moreover," he said, "will settle the whole question of securing permanent peace. It will bring to our side the full and grateful loyalty of the whole British empire, the British fleet and all the allies. The great English speaking nations without any formal alliance will control the conditions of permanent peace."

This cable was signed "American Embassy," but Mr. Lansing in a note to the President said it "is undoubtedly the expression of the ambassador." Mr. Lansing said he was relieved to find that it was not sent by Col. Edward M. House, the President's unofficial emissary then in London.

There is no reference to the secret negotiation Col. House at that very time completed on behalf of Mr. Wilson with Sir Edward Grey, British foreign minister, whereby the President agreed that the United States probably would enter the war if necessary to save the allies from defeat.

Urges Tighter Blockade.

On Jan. 22, 1916 Page in a cable to Mr. Lansing argued for acquiescence in the forthcoming tightening of the allied blockade.

"If we accept the forthcoming blockade as England accepted our weaker blockade against the confederacy we shall save the world from the aggressive ambitions both of Germany and of Japan," he said. "If we insist on technical objections in order to build up a code of naval and marine law, one or both the aggressive military monarchies will smash our legal structure in their assault on democratic civilization.

"The only course that can insure peace for us in the future in this world-wide conflict between military monarchy and free government is such a direction of events as will bring an active sympathy between the British empire and the United States."

At the beginning of the war Secretary Bryan with the approval of the President declared loans to the belligerents unneutral. Within a few months, however, Mr. Lansing maneuvered a retreat from his position. The National City Bank of New York, J. P. Morgan & Co., and other financial institutions sought approval of credits advanced to the allies for purchase of American products.

To Mr. Lansing was referred a letter which James B. Forgan, president of the First National Bank of Chicago, wrote to F. A. Delano, President Roosevelt's uncle, who then was vice governor of the Federal Reserve bank. Mr. Forgan wanted to know the government attitude toward "the flotation of a large British loan in this country." He gave a code for reply. Mr. Lansing sent the letter to Mr. Wilson, saying that conditions had changed and that "the large debts which result from purchases by belligerent governments require some method of funding."

Mr. Wilson on Aug. 26, 1915, gave a favorable answer. Adopting Mr. Forgan's code answer, Mr. Wilson said the reply should be that "parties would take no action for or against such a transaction" but added that "this should be orally conveyed, so far as we are concerned, and not put in writing."

War Loans Ban Lifted.

On Sept. 6 Mr. Lansing returned to the subject with a long letter to the President, the object of which was to obtain a formal rescinding of Secretary Bryan's pronouncement the previous January that war loans woud be contrary to the "true spirit of neutrality." He argued that unless the flotation of large allied loans were allowed our war business would be crippled.

Mr. Wilson replied that he had no doubt "our oral discussion of this matter yesterday suffices," but if not Mr. Lansing could say whether he would like a written reply. Mr. Lansing decided that a written reply was unnecessary and the bars to war loans were lowered all the way.

Actress to Sue

ALICE FAYE.

Hollywood, Cal., Feb. 22 [Special].—Alice Faye, film actress, announced here tonight that she would file suit for divorce in Los Angeles from Tony Martin on the grounds of incompatibility. They were married in Yuma, Ariz., Sept. 3, 1937, since which time they frequently have denied divorce rumors. Miss Faye said in the last 18 months their professional careers have permitted them to be together only three months. Martin has just completed an engagement at Miami, Fla., and now is en route to New York City.

He Went on Six Benders, but Gets a Break in Court

Atlanta, Ga., Feb. 22 (AP).—A half dozen benders in 10 years don't constitute habitual or customary drinking, the Georgia Supreme court ruled today in ordering payment of a life insurance policy. The company resisted payment on the ground that the insured said in his application that he took only an occasional drink, whereas he had been in court on drinking charges and had been treated in a sanitarium.

TIBET ENTHRONES BOY GOD-KING IN GORGEOUS RITES

He Now Owns 'All Living in Snowy Country.'

LHASA, Tibet, Feb. 22.—Wearing a scarlet cloak and riding thru reverent crowds in a great golden palanquin, a 6 year old Chinese peasant boy, Ling-erg La-Mu-Tan-Chu, today was enthroned as fourteenth Dalai Lama of Tibet.

The Dalai Lama.

Accepted as the reincarnation of the thirteenth Dalai Lama, who died on Dec. 17, 1933, and brought here from China by Tibetan monks, this serene, round faced youngster was installed amid scenes of oriental splendor in the huge Potala monastery palace, which stands on the summit of a 700 foot hill above the central Lhasa plain.

The elaborate enthronement made the child "His Holiness the Precious Dalai Lama, owner of all living beings in the snowy country." He also became lord spiritual and temporal of all Tibet, the world's only theocracy, vice regent of Buddha on earth and god-king of a country nearly three times the size of California, a land in which one of every five men belongs to the ruling class of priests.

Great Sticks of Incense.

For weeks throngs of Tibetans traveled hundreds of miles from all over this strange, unworldly kingdom to be present at today's ceremony. From early morning, clad in multicolored robes and holding up great sticks of incense, they took their places along the three mile processional route.

The procession started from the summer palace of Norbhu Lingka, three miles from Potala. First came the Dalai Lama's servants wearing green tunics, blue trousers, and red hats and carrying food and colored raiment to the palace. Men carrying huge banners to ward off evil spirits came next, followed by high Lamas, the state oracle and the chief secretaries to the government.

Then came the head monks of the vast Potala monastery clad in claret-colored robes fringed with golw, followed by lay officers in the order of rank. Then came the boy's cabinet ministers, who in the past have been accused of having part in the strangely premature deaths of former Dalai Lamas.

The Boy Himself.

Then at last came the boy himself, sitting behind the golden curtains of the brilliant palanquin which was lifted shoulder high on four long poles each held by six men who wore red dresses and yellow hats.

On either side of the palanquin were two great ceremonial umbrellas, one gold, one peacock green. Monks from the hundreds of monasteries blessed the boy as he passed. The entire city was perfumed by incense burners which lined the route.

Behind the boy came his father and mother and two brothers. The father was addressed as "kung," or duke.

Preside at Ceremony.

Hu Tukh-to, a living Buddha, and Gen. Wu Chungh-sin, Chinese government delegate, presided jointly at the enthronement ceremony in the monastery palace.

To the accompaniment of drums and the clash of cymbals the new Dalai Lama recited the holy mantras on the threshold of the ceremonial hall. He then walked thru the hall, imparting to the rites their most dramatic moment. Over the carpet marked with the eight lucky signs he stepped with the help of priests, then clambered upon the massive gold throne and solemnly surveyed his subjects.

The festival will continue for three days. A special prayer led by 108 monks was held and gifts were given. The Chinese delegation alone brought more than 200 mule loads of silks, silver ingots, and gifts for the new king.

Born in a Cave.

The new ruler was born among the mountains of Chinese Koko-Nor. He was discovered by Tibetan monks living in a cave in the village of Taherhaze. It is said certain marks found on the child's body indicated he had been born at the exact moment the old Dalai Lama died. The 13th Dalai Lama was "reborn" in two Tibetan boy babies, also, and the three should have drawn lots for the throne. This was eliminated, however, by machinations of the Chinese government. The Tibetan boys became living Buddhas in consolation.

300 File Out in Fire Drill, Then Find School Ablaze

South Bend, Ind., Feb. 22 (AP).—A fire drill signal rang at Kale school today and 300 children, from kindergarten pupils to seventh graders, filed out. Then they looked around and learned for the first time that the building was afire. Roof and third floor were destroyed. Nobody was hurt.

British Censorship Official Resigns Over News Delays

LONDON, Feb. 22.—Walter Fish, former editor of the Daily Mail, today resigned from the censorship bureau. He joined the bureau five months ago to assist in speeding up the supply of news. Complaining of the bureau's limited powers, Fish said efforts to provide newspapers with early information was impossible as long as sluggish government departments could block the censor.

We'll wash the dishes, Mom . . . *we'll* do all the cooking . . . you just come with Dad and the youngsters (and please come *hungry)* and tell us what you want. Sit back and love it; and eat it leisurely; enjoy the *different* good tastes; and praise the generous helpings; and *smile* over the *low* and *fair* prices.

THE B/G BOTTOMLESS Cup

© 1938 B/G Foods, Inc.

MANDEL'S MANDEL'S MANDEL'S

For the New Longer Torso—Lewell Presents

"Waist Control" GIRDLES

$1.39

• Triple banded top, short back lacings whittle your waist (see inset).

• Lightly boned front controls your diaphragm.

• Smooth fitting rayon satin lastex front; two-way stretch back.

Small (24-25), Medium (26-28), Large (29-30).

Mail, Phone Orders. Call State 1500

MANDEL BROTHERS' Notions—First Floor—State

'A Daintier Way! Use

5-Day Underarm Pads

Stop Perspiration
End Underarm Odor
Keep Underarms Dry

55c

Instead of diving your fingers into pastes or creams, simply pick up a tiny circlet of ready-lotionized white cloth and whisk it just once over both underarms.

Mail and Phone Orders on 2 or More. Call State 1500

MANDEL BROTHERS' Toiletries—First Floor—State

Budget Boon to Winter Skins!

3 Tussy Cleansing Creams

Two Week Sale
Regularly each $1.75

Each $1

Liquefying — Quick melting cream for normal or oily skins. $1

Cleansing — "Cold-Cream" type for normal or slightly oily skins. $1.

Emulsified — Cleansing cream for dry, thin, sensitive skin. Wipes make-up off. $1

Mail, Phone Orders
Call State 1500

MANDEL BROTHERS' Toiletries—First Floor—State

MANDEL BROTHERS

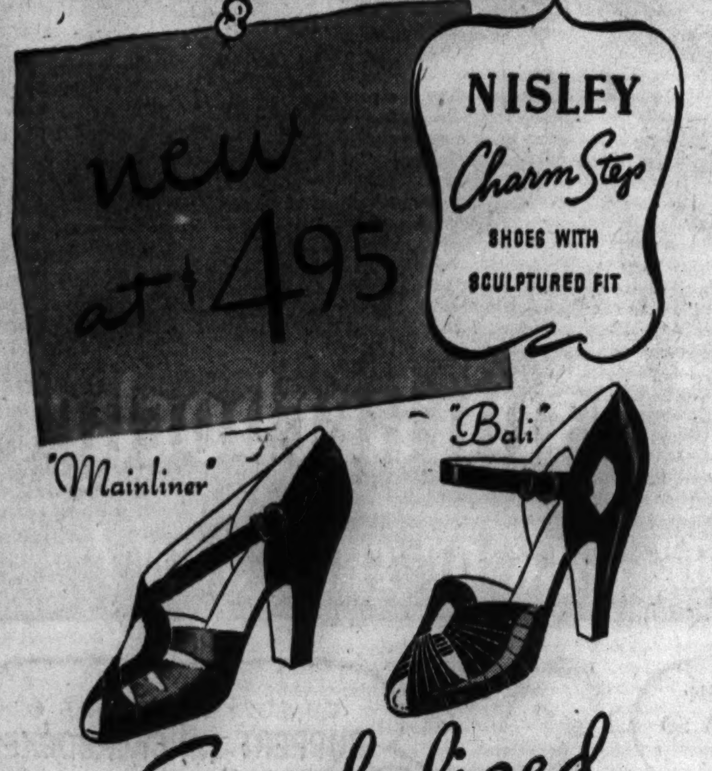

Sandalized

BLACK PATENT

ALIVE with the glow of youth. Daringly brilliant in the distinctive manner of their fashioning. Nisley sandals will win your heart, glorify your feet, surprise your budget at $4.95

New handbags to match $1.95 and $2.95
Spring shades in hosiery 59c to $1.00

"More Sizes and Widths per Style at Nisleys"

NISLEY
Beautiful Shoes

217 S. STATE (Between Adams and Jackson)
1116 LAKE ST. OAK PARK
Milwaukee Store—135 W. Wisconsin Ave.
Peoria Store—319 Main Street

after

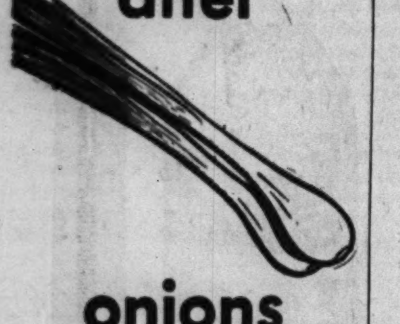

onions

Life Savers are a nice way to make a bad breath good. Sold everywhere. 5¢.

RICHMAN BROTHERS

Announce

New Spring Clothes at

NO ADVANCE IN PRICE

No matter what the weather man says, or does, it's Spring at Richman's . . . Here is a store-full of beautiful new Spring Clothes . . . at no advance in price, despite all the increased costs that have taken place since the outbreak of war.

Wool has actually gone up 30 to 35 per cent; linings and trimmings 10 to 18 per cent. Every material that goes into our clothing is higher. Yet, Richman Brothers new Spring clothes . . . the finest we've ever made . . . are still $22.50.

Now, as always, our large volume of business, our economical manufacturing, and our factory-to-you selling methods are your best guarantee of outstanding value.

New Spring Suits, Topcoats and Sport Apparel, All Direct From Our Own Tailor Shops

$22.50

Richman Brothers

MAKERS OF FINE CLOTHES SINCE 1879

OPPOSITE PALMER HOUSE 114-118 S. STATE OPEN SAT. EVE. UNTIL 9
4011 W. MADISON ST. 1122 LAKE ST., OAK PARK
3220 LINCOLN AVE. 6400 S. HALSTED
672-674 BROADWAY, GARY, INDIANA
Neighborhood Stores Open Tuesday, Thursday & Saturday, 'Til 10 P. M.

Doctor's Formula Helps Liver Bile Flow Freely

Right Way to Relieve Constipation and Feel "Tip-Top" in Morning

If liver bile doesn't flow freely *every day* into your intestine — constipation with its headaches and that "half-alive" feeling often result. So step up that liver bile and see how much better you should feel! Just try Dr. Edwards' Olive Tablets, used so successfully for years by Dr. F. M. Edwards for his patients with constipation and sluggish bile.

Olive Tablets, being *purely vegetable*, are wonderful. They not only stimulate bile flow to help digest fatty foods but ALSO help elimination. Get a box TODAY! 15c, 30c, 60c. All drugstores.

FALSE TEETH That Loosen Need Not Embarrass

Many wearers of false teeth have suffered real embarrassment because their plate dropped, slipped or wabbled at just the wrong time. Do not live in fear of this happening to you. Just sprinkle a little FASTEETH, the alkaline (non-acid) powder, on your plates. Holds false teeth more firmly, so they feel more comfortable. Does not sour. Checks "plate odor" (denture breath). Get FASTEETH at any drug store.

COUGHERS Why suffer? Do as millions have done! Use Pertussin—a safe and pleasant herbal syrup for children and grownups. Prescribed by many physicians for over 30 years. At all druggists. Or, for FREE trial bottle, write: Pertussin, Dept. —A—440 Washington St., New York, N.Y.

PERTUSSIN Gives quick relief from coughs due to colds

APPLICATION FOR $7,500-$11,250 ACCIDENT INSURANCE POLICY

AND SUBSCRIPTION TO THE DAILY TRIBUNE

NOTE: For the sum of 25c preliminary term fee, plus 10c a month in advance thereafter, the Chicago Tribune makes available to its Home Delivery Subscribers and members of their families who reside in the same household a $7,500 Travel Accident Insurance Policy. Insurance coverage eventually increases to $11,250 on continuous renewal. Issued by Federal Life Insurance Co., Chicago. NO MEDICAL EXAMINATION. One policy to a person. Issued only to applicants over 10 and under 70 years of age.

Mail this Coupon to the Chicago Tribune. SEND NO MONEY. Accredited representative will call and collect 25c. Official Carrier will collect monthy thereafter for Insurance and Subscription. Insurance will lapse if subscription is stopped.

☐ *I hereby order the Daily Tribune delivered to my home by Carrier six days a week, starting immediately, for which I agree to pay the regular rate.*

☐ *I am a Home Delivery subscriber and agree to continue.*

Do you apply for this $7,500 Travel Accident Policy? ....
(PLEASE PRINT)

Your Name? .... First Name .... Middle Name .... Last Name

Address? .... Number .... Street .... Apt.? ....

.... City .... State .... Phone? ....

Your Age? .... Date of Birth? .... Month .... Day .... Year

Are You Blind or Deaf? .... Are You Crippled? ....

Name of Person to Whom Insurance Is to Be Paid in Case of Your Death? (Beneficiary)

.... First Name .... Middle Name .... Last Name .... Relationship ....

Applicant's Signature .... Sign in Own Handwriting

NOTICE: Orders for Home Delivery of the Tribune are acceptable only from persons residing where such service is maintained and are subject to rejection by the Tribune. All applications for insurance are subject to rejection by the Federal Life Insurance Co. Insurance does not become effective until noon the date policy is issued.

Form A2735—2-40

SHADOW BOXING PEACE EFFORTS FAIL DEMOCRATS

Harmony Only a Word in Rival Camps.

BY PARKE BROWN.

There was telephone contact yesterday between the two warring groups of Democratic state candidates. Both groups met in Chicago. But the effort toward peace that seemed possible did not materialize.

Once more the question of restoration of harmony was postponed until after tomorrow, the last day for the withdrawal of candidates. No negotiations are scheduled before that time and the candidates on the revised slate of the Kelly-Nash-Horner ticket will not meet again until Tuesday when they will confer at a harmony luncheon that was billed back in the pre-split days.

Rival Statements Conflict.

Supporters of the insurgent Stelle-Adamowski-Barrett ticket said that overtures from representatives of the regular organization slate, were turned down. They insisted the trio rejected a request to confer with the opposition. Representatives of the so-called regulars said that no such invitation had been extended to the rebels.

Every effort was made to keep the two Chicago conferences secret. But most of the essential facts were ascertained. The Kelly-Nash-Horner group met in the Congress hotel. State Chairman Harry B. Hershey, candidate for governor; State Treasurer Louie E. Lewis, candidate for lieutenant-governor; Secretary of State E. J. Hughes, running for renomination; Congressman John C. Martin, candidate for auditor, and Homer Mat Adams, candidate for treasurer—all came to Chicago for the meeting.

Joined by Chicagoans.

Here they were joined by State Senator Harold G. Ward, candidate for attorney general, and Ald J. M. Arvey, vice chairman of the Cook county central committee. Most of the group were in conference for more than four hours but some returned to Springfield during the evening.

The insurgent trio — Lieut. Gov. John Stelle, who bolted the slate to run for governor; State Auditor Edward J. Barrett, who was refused a slate place, and State Representative Benjamin S. Adamowski—met in another hotel. Word of the attitude of that group was that they would not treat singly with the organization they are now bucking, that they would talk harmony only on the basis that the three candidates against them withdraw—a sort of "all for one and one for all" declaration.

The regular organization group initiated the trek to Chicago from Springfield. In advance they had sent word that they wished to talk things over with the leadership of the Cook county central committee. Both Chairman P. A. Nash and Mayor E. J. Kelly are in Florida. Arvey represented them.

Senatorship Stumbling Block.

Perhaps the biggest stumbling block in the way of negotiations, it was said, concerned the United States senatorship. Senator James M. Slattery, who is in Washington, was not represented in the conference of the regulars. It was said the subject of the senatorship was not taken up.

The difficulty here is that in addition to Slattery, a Horner candidate, and Adamowski being in this race, Gael Sullivan, confidential assistant of Mayor Kelly, has entered the contest with the approval of the mayor. It was reported that in neither camp was there a suggestion that Sullivan be asked to step aside.

Senator Slattery is expected to attend the luncheon next Tuesday in advance of which the candidates of the regular organization on the state ticket will meet with the candidates on the county ticket to discuss campaign plans—at least. Senator Claude Pepper [D., Fla.] is to be the speaker at the luncheon.

Plans Separation

MRS. HELEN VANDERBILT.

Hollywood, Cal., Feb. 22 (AP).—Mrs. Helen Varner Vanderbilt said today she would file suit against Cornelius Vanderbilt Jr. for separate maintenance "possibly within a week."

She declined to state the grounds she would advance, but said they had been estranged five years. The suit, she added, "will tell the story" of what happened when she left Vanderbilt's Lake Arrowhead home in the middle of the night five years ago.

Illness of her attorney has delayed the filing of the action, Mrs. Vanderbilt said, as has her inability to learn the whereabouts of her husband, an author and lecturer.

The couple were married by a justice of the peace at Albuquerque, N. M., Jan. 4, 1935.

YOUNG GOP FORM SPEAKER BUREAU FOR '40 CAMPAIGN

Formation of the Young Republican Speakers' Bureau of Cook County, with a list of 25 charter members, was announced yesterday by John E. Babb, who will serve as chairman. One of the first jobs ahead of the group is the enrollment of 10 associate members in each of the 50 Chicago wards, and in each of the 30 country townships in Cook county.

"The purpose of the bureau," Babb said, "is to promote training and preparation of speakers for the Republican 1940 campaign. Our group will render service from primary day, April 9, until the election, Nov. 11, collecting and disseminating facts about the present condition of the government and the people under the dominating rule of the Democratic New Deal."

Babb said the movement was initiated by former Judge John H. Lyle.

GREEN TO SPEAK AT FIRST COUNTY MEETING MONDAY

Dwight H. Green, candidate for the Republican nomination for governor, will address the first Cook county massmeeting of his campaign Monday night in the La Salle hotel, it was announced yesterday. This will be the first rally of the Fifty Volunteer Precinct club, which has been organized to support Green in every Chicago precinct.

The list of speakers also includes Patrick Prescott and Deneen Watson, chairman of Green's downstate campaign.

David L. Shillinglaw, chairman of the Green independent groups, and John T. Dempsey, Green's Cook county chairman, will preside.

Roosevelt and Sargent Get Ship Insurance Accounts

Boston, Mass., Feb. 22 (AP).—John A. Sargent, president and treasurer of Roosevelt and Sargent Inc., announced today his firm had taken over the insurance accounts of the American President Lines and Dollar Lines, which formerly were held by a San Francisco firm. James Roosevelt, eldest son of the President, formerly was a director of the Boston firm, but he resigned several months ago and his mother took his place on the board.

KINDLY POLICE SAVE TWO SISTERS FROM SCHOOLGIRL RIDICULE

Two sisters, 14 and 15 years old, burst into tears yesterday when they were caught trying to steal dresses in the Montgomery Ward & Co. retail store at Chicago avenue and the river.

To Policewoman Helen Bowden of the Chicago avenue station the girls explained: Their father is crippled and on relief. Three younger children are in the family. The only dresses the girls have were the patched shabby ones they were wearing, which caused them to be objects of ridicule among their classmates at the Schurz High school.

Policewoman Bowden sent the girls home, then told her colleagues at the station about the case. Contributions at once began coming in. Other policemen said they would see if the family wardrobe couldn't produce some dresses for the girls, whose names were withheld to save them embarrassment.

KEEP POLITICAL PARTISANSHIP, SEARCY PLEADS

Political partisanship is a bulwark of freedom while bi-partisanship is the door to a national Tammany, State Senator Earl B. Searcy of Springfield said last night in Joliet. He addressed the Junior Chamber of Commerce at a Washington Day dinner.

Searcy has filed for the April primaries for the Republican nominations for governor and lieutenant governor but may withdraw his name for one of these two offices by tomorrow night, deadline for withdrawals.

"Greedy, avaricious minorities must not be permitted to take over this nation," Searcy said. "Partisanship guarantees American independence. Our political system today is competitive. Major parties have their days in, and their days out, but so long as the division is upon issue and principle, it is American.

BARES U. S. PLAN FOR NATION-WIDE DRIVE ON GRAFT

Alexandria, La., Feb. 22 (AP).—Federal plans for a nation-wide drive to stop the "flow of graft into the pockets of public officials" were announced here today by Assistant Attorney General O. John Rogge.

Rogge, in charge of the criminal division of the department of justice, directed the Louisiana investigations which have brought hundreds of indictments of prominent figures. He said he was studying a plan to divide the nation into districts and assign "one good man" to each to work with federal attorneys there.

"Thru this plan I hope to put as big a dent as I can in the pipeline that flows graft into the pockets of public officials," he added.

Beauty Operator Slain with Knife; Hold Truck Driver

Joplin, Mo., Feb. 22 (AP).—The knife-slashed body of Miss Eula Gipson, 28 year old beauty operator, was found today near a night club on the outskirts of Joplin. A truck driver with whom the woman was seen last night was being held for questioning.

RECALLS ROOSEVELT'S WORDS AS 300 HONOR WASHINGTON IN PARIS

PARIS, Feb. 22 (AP).—President Roosevelt's words that "even a neutral cannot be asked to close his mind or his conscience" in this war, were stressed by an American embassy spokesman tonight in a speech to 300 Americans assembled at the annual Washington birthday dinner at the American club in Paris.

Heavy applause greeted the quotation by Maynard Barnes, first secretary, who delivered the traditional address because Ambassador William C. Bullitt is in the United States and Chargé d'Affaires Robert Murphy is ill.

"I want to emphasize that it is in Paris—in France—that we are meeting to commemorate the anniversary of a man who struggled and fought for political liberty and independence," Barnes said.

"I want to stress this because there are many of our compatriots meeting abroad tonight in countries where the political methods and institutions which Washington sought to perpetuate no longer obtain."

Ex-Judge's Son, 17, Admits Jewel Robbery of $10,000

Pittsburgh, Pa., Feb. 22 (AP).—Richard Evans, 17 years old, high school junior and son of a former judge, was arrested today and accused of staging several robberies, including the taking of $10,000 worth of jewels. District Attorney Andrew T. Park, who made the charges, said Evans and a companion, Jack Kernan, 19, admitted they forced their way into the home of Albert Geyer, printing company executive on Feb. 2 and took the jewels, which were recovered. Evans is a son of former Judge John E. Evans of Ebensburg, Pa.

No other cough drop offers you the "extra" that either Smith Bros. Black Cough Drops or Smith Bros. Menthol Drops give you:—

Smith Bros. Cough Drops are the only drops containing VITAMIN A

Vitamin A (Carotene) raises the resistance of mucous membranes of nose and throat to cold infections, when lack of resistance is due to Vitamin A deficiency.

Your Appearance means so much,
and your hair forms so much of your appearance
that you cannot afford to lose this priceless possession.

If there is dandruff, itching dryness your hair is thinning, bald places coming— do as much for it as you would for your teeth if they were decaying. Have it saved and thickened.

We Invite You to experience a WELLINGTON introductory treatment at **$1.00**

Our regular price is so reasonable, the treatment so wonderful that you should begin today. It consists of the following, as the case requires.

STEAMER SHAMPOOS — XERVAC VACUUM CAPS
OIL SHAMPOOS — VIBRATORY MASSAGE
ELECTRICAL STIMULATION — HAND MASSAGE
ULTRA-VIOLET LIGHTS — COOL FILTERED AIR DRYING
INFRA-RED LIGHT — PROPER MEDICAMENTS — VITA BRUSHING

Examination in Private Without Charge

HOURS: 11 A. M. to 8:30 P. M. MON., WED., FRI. 10 A. M. to 6 P. M. TUES., THURS., SAT.

TR. 2-23-40

WELLINGTON
HAIR and SCALP INSTITUTE
• ESTABLISHED 16 YEARS •
209 S. STATE, Suite 716, Republic Bldg.

Get this Interesting Book About Flowers Free

Send a sales slip of a purchase made at your florist with this coupon to Allied Florists Association of Illinois, 1313 West Randolph St., Chicago. We will mail to you without charge this informative book on when, where and how to use flowers.

NAME ....

ADDRESS ....

CITY AND STATE..............................

100TH BIRTHDAY : : : The PURITY, BODY and FLAVOR that everyone associates with Ballantine's Ale and Beer were first achieved by the founder away back in 1840. And the skill and experience built up during the succeeding century have served to emphasize the threefold goodness that has made Ballantine's great.

Make the trademark everybody knows *your* guide to the finest of ale and beer—always look for the 3 rings; order the "handy" way : : : On draught : : : in bottles (12 oz. and full quart) : : : in copper-colored cans (12 oz. and full quart).

AMERICA'S FINEST SINCE 1840

Copr., 1940, P. Ballantine & Sons, Newark, N.J.

BALLANTINE'S
Ale & Beer
Order the "Handy" way

THE NEIGHBORS

By George Clark

"Ask her music teacher if she shows enough talent" for us to continue the payments on the piano."

THE FORGOTTEN WON'T FORGET, SAYS MRS. TAFT

But New Deal Hopes They Will, She Declares.

BY MARCIA WINN.
[Chicago Tribune Press Service.]

Winona, Minn., Feb. 22 [Special]. —The problem of America today is the forgotten man the New Deal forgot, Mrs. Robert A. Taft, wife of the junior senator from Ohio, declared here tonight.

Introduced by a childhood playmate in Washington's birthday mood as "another Martha from the White House," Mrs. Taft spoke before 600 men and women at the Republican Women's club of Winona. It was the fourth speech she made today in the land of her forefathers—to which she has come as champion of her husband's quest for the Republican Presidential nomination—but it was the first in which she veered to the political. The other three were all on the old settler theme.

The Forgotten Man.

"Our problem now," she said, warming up to Washington affairs, "is the forgotten man of the New Deal. The New Deal hopes that the forgotten man will forget he hasn't had a job for seven years, that the farmer will forget he has lost a large proportion of the American market, that mothers will forget, as they tuck their children to bed at night, that they will owe 11 million dollars more by morning.

"The New Deal, with all of these problems, puts some kind of salve on the symptom, but does nothing about the disease itself. It does nothing about unemployment. It protects labor while opening the door to foreign labor by letting down its tariff. It reluctantly prosecutes a few communists while it keeps a lot of communists on the New Deal pay roll.

"It is completely inconsistent," she charged, "and it hopes we will forget all these things until after election, but the elephant," she said to the delight of the 600, "never forgets."

"Domestic Problems First."

America's domestic difficulties are her first consideration, "the domestic difficulties that in seven years haven't been met," Mrs. Taft said. But the people should be on the alert, she added, to show that the party they represent is truly a peace party.

"No man or woman can fail to be interested in peace," she said. "I think it is the people's unanimous opinion that we stay out of this war and make our own institutions work. The record of the New Deal has shown a somewhat varying policy on this matter, but the Republican party thruout its history has consistently worked for peace."

The speech concluded an eventful day for Mrs. Taft and for Winona, her birthplace, which she had not visited since 1910. She came to it as the first stop on a whirlwind tour of Minnesota.

A Plea for Freedom.

Before some 3,000 old settlers, gathered for their annual Washington's birthday reunion, she called for a reaffirmation of the principle for which her ancestors—and theirs—came to Minnesota. That principle, she told them, was freedom.

Mrs. Taft's grandfather, Thomas Wilson, came to what is now Winona in 1854. Later he served as a federal district judge, as a congressman, and as chief justice of the Minnesota Supreme court.

Mrs. Taft also spoke at the Winona State Teachers' college, whose cornerstone her grandfather laid in 1867, and during a visit to the rambling white cottage where she was born.

Tomorrow she speaks at Mankato, at St. Paul, and Duluth, and on Monday she will wind up her "friendly tour" of Minnesota at a large Republican rally in Minneapolis.

Actor Visits City

[TRIBUNE Photo.]

Fred Astaire and his wife as they arrived yesterday on their way east.

Fred Astaire, dancing star of the stage and movies, and his wife, the former Mrs. Phyllis Potter, stopped in Chicago yesterday on their way from California to New York. They came here on the Santa Fe Super Chief and left on the Twentieth Century Limited.

TELLS PUBLIC'S RIGHT TO ASK LABOR HONESTY

The general public, innocent victim of industrial strikes, has the right to demand that honesty should apply to collective bargaining in disputes of this nature, Almon E. Roth, president of the San Francisco Employers' council, declared last night.

Roth, former president of Rotary International, spoke at Chicago's first town meeting of the air, arranged by the Chicago Rotary club and a national broadcasting chain in the Chicago Civic Opera building.

Henry L. Nunn of Milwaukee, head of the Nunn-Bush Shoe company, another speaker, declared that "collective coöperation" is more necessary than collective barganing. The third speaker, Edward Keating of Washington, D. C., editor of Labor, official organ of the railroad unions, declared labor has the right to demand that employers observe their labor contracts.

TAFT DENIES HE AND VANDENBERG OPPOSE DEWEY

Raleigh, N. C., Feb. 22 (AP).—Senator Robert A. Taft, Ohio Republican, seeking his party's presidential nomination, said today it was untrue that he and Senator Vandenberg of Michigan had formed a coalition against Thomas E. Dewey in the Wisconsin presidential primary.

Taft, here on his way to speak at Chapel Hill tonight, laughed when asked about the rumored informal agreement and said he had heard something about it over the radio.

Discussing national matters, Taft said he favored a speedy modification of the wage-hour law, with a flat minimum. He criticized the National Labor Relations board and the social security act, saying he favored changes in the latter to give greater federal aid to the poorer states.

CHICAGO YOUTH FIRST IN LEGION SPEECH CONTEST

Kenneth Anderson, 5167 Wabansia avenue, a high school senior, won first place last night in the state-wide oratorical contest sponsored by the American Legion. His prize is a four year scholarship at the University of Illinois.

Other winners, in order, and their prizes were William Reeb of Dwight, a two year scholarship; Marie Gilbert of Rockford, a one year scholarship, and John Caster of Pekin and David Heller of Centralia, gold medals.

As state champion Anderson will be eligible to compete with state champions from 39 other states for the grand prize—a $4,000 scholarship.

WOMAN LAUNDRY CLERK ROBBED.

Miss Marion McAllister, a clerk in the Ford laundry company at 500 North State street, was robbed of $4.54 in the office last night.

NAME E. T. WEIR AS REPUBLICAN FUND COLLECTOR

Washington, D. C., Feb. 22 (AP).—Chairman John Hamilton of the Republican national committee announced today the appointment of Ernest T. Weir, the Pittsburgh steel man, as chairman of the party's finance committee.

Ernest T. Weir.
[Acme Photo.]

Weir is the chairman of the board of the National Steel corporation and is president of the Iron and Steel institute. The announcement of his appointment as party fund raiser noted that his company "is famous for having made a profit every year during the depression."

A critic of the Roosevelt administration, Weir has been embroiled with New Deal agencies and with the C. I. O. frequently. He once declared that business men "must go into politics with a vengeance" if the country is to avoid collectivism and dictatorship.

Boy Who Fled St. Charles Is Recaptured in Wheaton

Harold Smith, 15 years old, colored, who escaped from the St. Charles School for Boys Wednesday night, was captured yesterday in Wheaton by Deputy Sheriff Arthur Bennett of Du Page county. Smith and John Williams, 16, colored, both from Chicago, broke ranks while marching from the dining hall to their cottages. Williams was still at large last night.

MacNIDER CALLS G. O. P. TO TASK OF SAVING AMERICA

Davenport, Ia., Feb. 22 [Special].—The Republican party has a bigger task to perform than merely winning a partisan victory at the polls in November, Hanford MacNider, a former assistant secretary of war, told fellow Iowans in a speech here tonight before the Iowa club.

MacNider, who has been mentioned as a possible G. O. P. presidential nominee, charged that President Roosevelt and his followers have started a lot of forces which they don't know how to stop.

"As long as they pursue every man and woman in business and industry, there can be no return of prosperity," MacNider said.

"Our job this year is not only to stand and be counted, but to be out on the line fighting to restore the principles which built the greatest nation in history and established the highest standard of living on earth. We have made a good job of putting Iowa back as a self-respecting and decently governed commonwealth. Now our job is to continue that motion and save the United States."

13 Paintings Destroyed; Young Democrats Accused

Oklahoma City, Okla., Feb. 22 (AP).—The destruction of 13 paintings, at an estimated loss of $4,300, drew from Willard E. Johnson, manager of the Colonial Art gallery, the assertion today that the Oklahoma League of Young Democrats would be billed for the damage. The paintings were on exhibit at a hotel where the Young Democrats are holding their convention, but Johnson said he had no definite information that they were responsible. Some of the canvases were slashed with a knife.

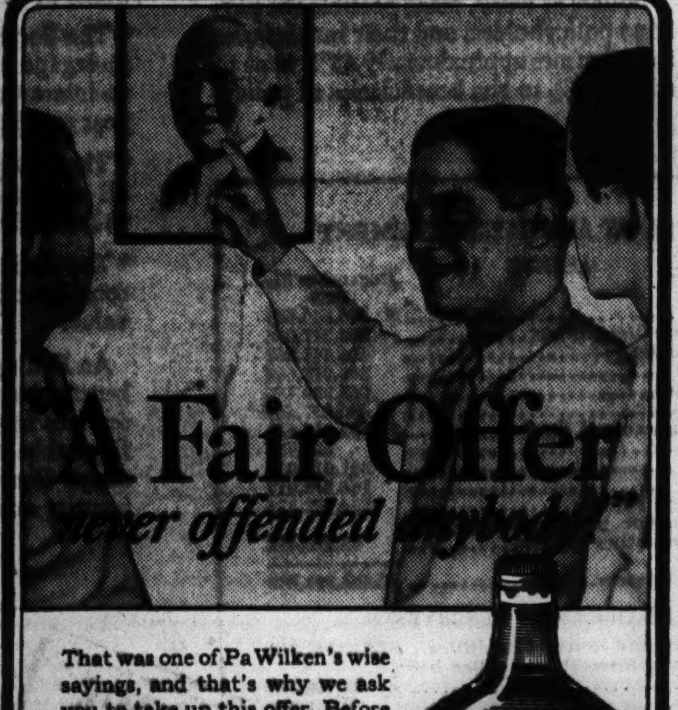

That was one of Pa Wilken's wise sayings, and that's why we ask you to take up this offer. Before you buy a bottle of Wilken Family—try a drink. It only costs around 15¢ at your favorite place. Then—if you smack your lips over its rich taste—maybe you'll want to buy a bottle to keep on hand at home.

PINT 93¢ · $1.75 QUART
At package stores and taverns.

Blended whiskey. 86.8 proof. 75% grain neutral spirits. Copr. 1940, The Wilken Family, Inc., Aladdin, Schenley P.O., Pa.

THE WILKEN FAMILY

MANDEL BROTHERS

Look Lovely in Your New Clothes

Feel Lovely in Your New Arch-Aids

$8.75
Some Styles $10.75

Arch-aid CREATED BY MENIHAN

Your new clothes can make you look lovely, but you won't feel that way unless you have perfect foot ease. Double combination last Arch-Aids let your foot rest at every step, gently support your arch, cling to your heel. Patent-gabardine tie shown, just one of many new styles.

Carefully Fitted by Trained Experts
MANDEL BROTHERS' Shoe Salon—Fifth Floor—Wabash

SUBSCRIBE FOR THE CHICAGO TRIBUNE

29.19 miles per gallon in America's greatest gas economy contest!

Here's the lowest price car that saves you 10% to 25%

STUDEBAKER CHAMPION

PRICES BEGIN AT $660 for a Champion coupe delivered at factory, South Bend.

SIGNED statements from 5,904 Studebaker Champion owners now tell you, better than any claims could, how remarkable Studebaker Champion economy is.

These owners, selected at random from more than 60,000 all over the nation, have driven their Studebaker Champions nearly 50 million miles—and they've averaged better than 20 miles to the gallon of gasoline in fast driving, slow driving and under all kinds of driving conditions.

Less than $2.50 per car for repairs!

Each of these 5,904 Studebaker Champions has averaged 8227½ miles at a cost of less than $2.50 per car for repairs—3/100 of a cent a mile!

83% of these Champions added no oil between crankcase changes!

Do you wonder, then, that a stock Studebaker Champion, with an expert driver and low-extra-cost overdrive, was able to average 29.19 miles in the Gilmore-Yosemite Run? It's this remarkable all-around economy that you should demand of any car you're thinking of buying.

Come in and drive a safe, stunningly styled, restful-riding, money-saving Studebaker Champion 10 trial miles. You don't need a lot of ready cash. Use your present car as part payment on easy terms.

PRICED ON A LEVEL WITH THE 3 OTHER LARGE-SELLING LOWEST PRICE CARS

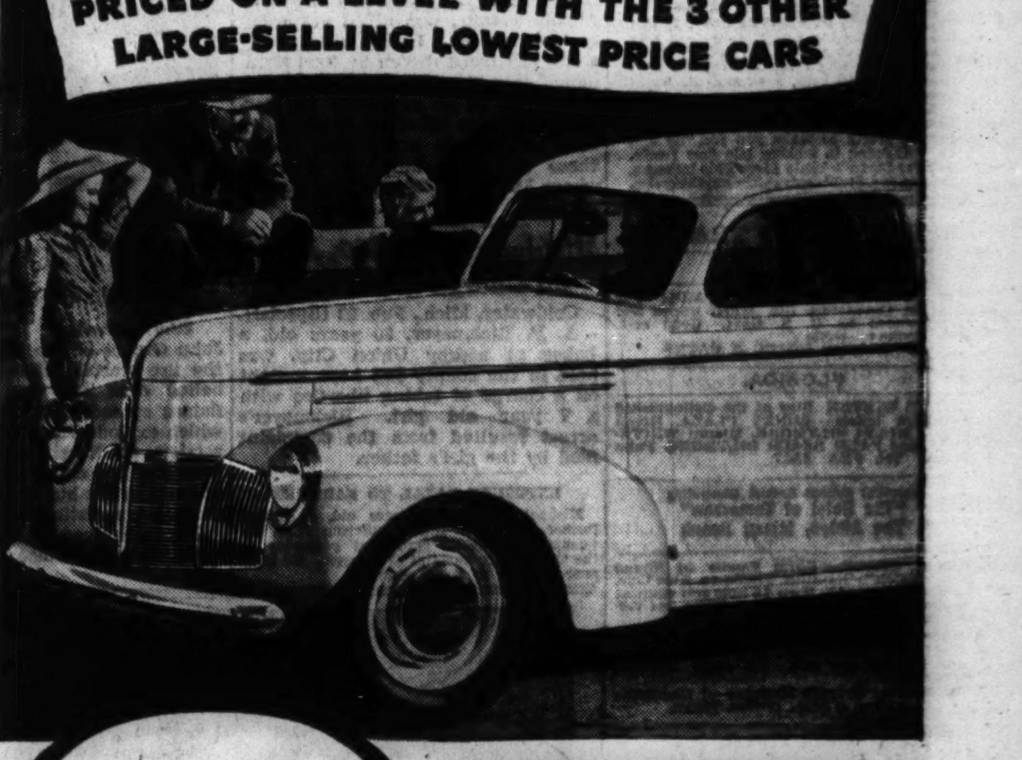

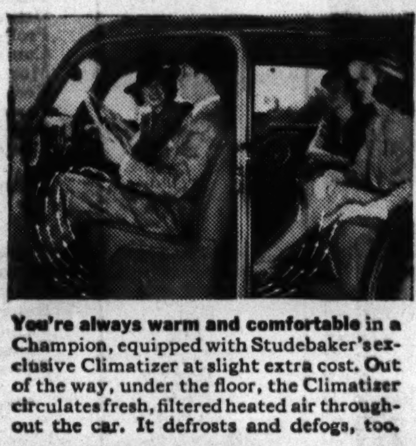

You're always warm and comfortable in a Champion, equipped with Studebaker's exclusive Climatizer at slight extra cost. Out of the way, under the floor, the Climatizer circulates fresh, filtered heated air throughout the car. It defrosts and defogs, too.

You get all these "extras" at no extra cost

Planar independent suspension
Finest hydraulic shock absorbers
Non-slam rotary door latches
Front-compartment hood lock
Foot-regulated hydraulic brakes
Steering wheel gear shift
Sealed-beam headlamps
Shockless variable-ratio steering

And, at slight added cost, we equip your Champion with automatic hill holder, automatic overdrive and Studebaker's exclusive fresh-air Climatizer for winter comfort and safety

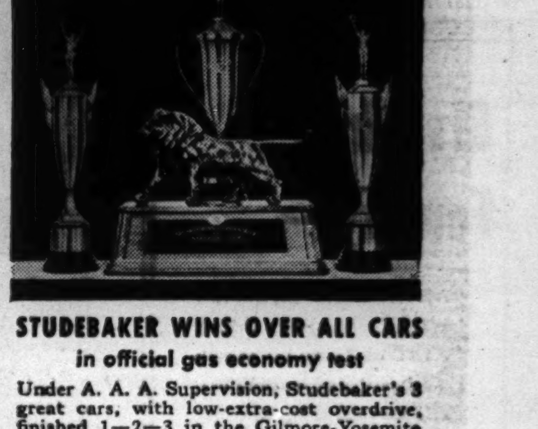

STUDEBAKER WINS OVER ALL CARS
in official gas economy test

Under A. A. A. Supervision, Studebaker's 3 great cars, with low-extra-cost overdrive, finished 1—2—3 in the Gilmore-Yosemite Economy Sweepstakes. The Studebaker Champion averaged 29.19 miles per gallon; the Commander 24.72 miles per gallon; the President Eight 23.40 miles per gallon.

THE STUDEBAKER SALES CO. OF CHICAGO, MICHIGAN AVE. AT 26th ST. Phone Calumet 6480

6335 Broadway · 7730 Stony Island Ave. · 4653 Washington Blvd. · 3822 Lawrence Ave. · 1834 Ridge Ave., Evanston

WEST—NORTHWEST—NORTH
Bel-Long Motors, Inc. .... 5350 Belmont Ave.
Stromberg Bros., Inc. .... 1522 Lawrence Ave.
Mansfield Motor Sales .... 5850 W. Division St.
Wm. Bouillon Motor Sales .... 2424 Milwaukee Ave.
Thomas Garage & Sales .... 2408 S. Crawford
Larsen Motor Sales .... 6250 N. Western Ave.
Keller Motor Sales, Inc. .... 816 Diversey Pkwy.
Mar-Mor Motor Co. .... 2342 W. Division

SOUTH
Cardy Motor Sales Co. .... 7609 S. Halsted
Calumet Auto Sales .... 3700 E. 106th St.
Roseland Motor Sales .... 112th and Halsted
Southland Motor Sales .... 7633 S. Ashland
Cole Motor Sales .... 5806 W. 63rd St.
Western Marquette Motors., Inc. 6727 S. Western Ave.
Al Payne Motors .... 3049 W. 111th St.

SUBURBAN
Oak Park ... Madison Mtrs., Inc., 610 Madison
Park Ridge .... Park Motors, 25 Park Ave.
Berwyn .... Walter Schroeder Motor Sales, 6839-41 Ogden Ave.
Cicero .... Central Motor Sales, 5508-14 W. Cermak
Des Plaines. Westfield Motor Sales, 1111 Lee St.
Elmwood Park .... Idle Motors, 7246 W. Grand
Hinsdale .... Bokelkamp Motors, 101 W. Chicago Ave.
La Grange ...... Walter Schroeder Motor Sales, 301 Hill Grove Ave.
Maywood .... Pollitz Motor Sales, 107 Lake

ILLINOIS
Antioch .... Elmer Hunter
Arlington Heights .... Gaare Motor Sales
Aurora .... Arthur E. Hobbs Motors
Blue Island .... Blue Island Garage
Barrington .... Burton Hoffmann
Chicago Heights ...... Hummer Garage & Sales
Crystal Lake .... Peterson's Garage
De Kalb .... Sawyer Service Station
Downers Grove .... Schlauder Motor Sales
Elgin .... H. L. Pierce Motor Sales
Elmhurst .... Bright Auto & Repair Co.
Geneva .... Charlie's Garage
Glen Ellyn .... Avenue Garage
Highland Park .... North Park Motors
Libertyville .... William E. Legate

ILLINOIS—Continued
Morton Grove .... Morton Grove Garage
Naperville .... Wiesbrock Garage
Richmond .... Foley's Garage
St. Charles .... Cunningham Motor Sales
Waukegan .... Conzelman Motor Co.
West Chicago .... South Side Garage
Wheaton .... Donald Murray Sales
Woodstock .... Burton Motor Sales
Yorkville .... Hughes Service
Zion .... Peterson Pure Oil Service

INDIANA
East Chicago .... Specker Garage & Sales
Hammond .... Fred Lute Automobiles
Highland .... Grimmer's Garage and Sales
Lowell .. Graves Auto Parts and Machine Shop

Marshall Field & Company
presents here each day observations intended to be of value to those it seeks to serve.

FISHY STATEMENTS

By CALEB

THE U. S. Bureau of Fisheries ought to know—and when they say that last year's issue of fishing licenses totaled 7,436,177, you get some idea of what an army of rod-and-reelers, in that time, went forth against the finny warriors in ten thousand waters.

This going forth entailed, of course, all manner of sport-lover expenditures—food, sports outfits, boats, tackle, gasoline—the outlays for which, during 1939, ran into a staggering sum: $1,200,000,000.

Impressive statistics—but cold, as figures always are. What is more to the point is their moral: that fishing still remains the sport supreme in these United States; and what was man's earliest source of grim subsistence has become his first-rank recreation.

Womenfolk know so well the beginning signs of this exodus! Many a household is astir with them already—husband, father, brother or son poring over piscatorial ads and catalogs; rummaging rods and tackle out of cellar, attic, closet or den; sorting flies; turning the talk at table to favorite streams to be re-fished, or new grounds under contemplation. Yes, fishing anticipation is always afoot well in advance of realization; and sooner or later the inquiry is heard: "But did you see that world's-record 'muskie' at Field's?"

Well, he *is* something to see—this submarine-size scrapper now on display in the gun and tackle shop of our Store for Men. An engraved brass plate on the trophy-board announces his captor as John J. Coleman, and he was hooked on October 3, 1939, at Eagle Lake, Ontario. His girth is 31½ inches, his length 58½ inches, his weight 60½ pounds—the kind of fish you gaze at, and exclaim, "I don't believe it!"

But there he is, where thousands of fishermen visitors to this favorite rendezvous can view the evidence with their own eyes. And all around him—another feast for the fisher eye—are many thousand items of the craft: heavy rods for salt-water or deep-sea roamers; delicate fly-rods for the trout enthusiast; lines, flies, reels, dressings, whose mazes only a born fisherman can unravel.

Soon—winter break-up and spring thaw! Then—warming waters, wooing the "big ones" from their hideouts. After that, as one of our own experts phrases it: "As the fish gain new strength, so does the fervor of the fisherman rise, until time or season permits the opportunity to gratify his desire to hear a singing reel and feel a taut line."

• • •

This article may be reproduced in whole or in part only on written consent from

Marshall Field & Company

1342

[ADVERTISMENT]

WAKE UP YOUR LIVER BILE—

Without Calomel—And You'll Jump Out of Bed in the Morning Rarin' to Go

The liver should pour out two pints of liquid bile into your bowels daily. If this bile is not flowing freely, your food may not digest. It may just decay in the bowels. Gas bloats up your stomach. You get constipated. You feel sour, sunk and the world looks punk.

It takes those good, old Carter's Little Liver Pills to get these two pints of bile flowing freely to make you feel "up and up." Amazing in making bile flow freely. Ask for Carter's Little Liver Pills by name. 10¢ and 25¢. Stubbornly refuse anything else.

RESORTS AND TRAVEL.

ARKANSAS.

HOT SPRINGS NATIONAL PARK: For Arthritis, Circulatory Ills. Water owned and recommended by U. S. Govt. Good golf. Free Booklet. Write ARLINGTON HOTEL & BATHS

FLORIDA.

ESCAPE WINTER—Stay at the distinguished FLORIDA hotels—RONEY PLAZA, Miami Beach; MIAMI BILTMORE, Miami; WHITEHALL and PALM BEACH BILTMORE, Palm Beach. Tel. FRA. 4547.

Beautiful Colored Booklet Illustrating "The Hotel of Tomorrow" The Albion, Miami Beach

MIAMI BEACH—"Royal Family of Miami Beach Hotels"—Nautilus, Flamingo, King Cole, Lincoln Boulevard. Two 18-hole golf courses. Cabanas, pools, everything. Write individual hotels for literature.

THE CITY BEAUTIFUL invites you 'mid the land of lakes and hills. For FREE illustrated booklet write The Greater Orlando Chamber of Commerce 287 C of C Bldg., Orlando, Florida

Ocean Travel.

ALL-EXPENSE TRIPS TO JAPAN

First Class throughout—low cost! Apply Japan Tourist Bureau, 630 5th Ave., N. Y., or 1151 S. Broadway, Los Angeles, Calif.

Gray Iron Foundry—

97-foot circular partition—buyer who wants an electric furnace of 25 to 50 pounds capacity—jobs for chauffeur, chef, steward-valet who are U. S. citizens and have had boat and house experience—electric reproducing baby grand—1,500 watt lighting plant—offer to trade candy store and building for a farm—these were subjects of want ads in yesterday's Tribune want ad section.

Turn to the want ad columns of today's Tribune for scores of new opportunities of many kinds.

QUIZ VOTE FRAUD DEFENDANT IN HIT-RUN DEATH

Pedestrian Fatally Hurt in Archer Avenue.

Joseph Vinci, 35 years old, 2808 Union avenue, a defendant in the 11th ward vote fraud scandal case, was seized early today for investigation in connection with a hit and run killing. The victim was Adam Zabielski, 65, of 5256 South Kenneth avenue, a janitor. He died in the Holy Cross hospital.

He was struck by a speeding sedan as he was about to board a street car at Archer and Kostner avenues. The car carried a dealer's license. An hour later Sergt. William Callahan and his squad saw a car answering the hit and run car's description at the rear of a tavern at 2501 South Halsted street.

Vinci and Gus Alex, 25, of 4710 Madison street, who were standing near the machine, were seized. Police said the right front fender and the headlight were damaged, and that the car had a dealer's license. Vinci denied having been in the machine. Alex admitted he had borrowed the car from a motor agency, but refused to talk further.

Another Dead in Squad Car Crash.

The second victim of a policeman's wild joyride in a Hazelcrest police car died yesterday in the Little Company of Mary hospital. Meanwhile, Wilbert F. Crowley, first assistant state's attorney, announced he would make a full investigation of the fatal crash early Wednesday between a private car and the Hazelcrest car, driven by Policeman Frank Hansen of the suburb.

Evan Amos Flora, 35 years old, of Hazelcrest, a friend of Hansen, was the second victim to die. Hansen and two other of his passengers are in serious condition. William Knapp, 26, of 9963 Edbrooke avenue, driving the car which was hit by Hansen, was killed instantly. Hansen, traveling at a high rate of speed, is said to have ignored a red light at Halsted and 95th street.

Three Still in Hospital.

In the hospital are Hansen, Miss Eleana Ketola, 18, of 1217 East 55th street, and her escort, Peter Westra, 38, of 9458 State street.

An eye-witness at an inquest into Knapp's death yesterday said the police car was not sounding a siren and bore no evidence that it was an official car. The witness, Raymond Brink, a gas station attendant, said the police car ran a red light. The inquest was continued to March 21 and police were told to place technical charges against all occupants of the squad car.

Mrs. Louise Stevens, 67, of 20 West 113th street, was killed and three other persons were injured last night when their car and a truck collided at 75th street and Indiana avenue. Those injured are Mrs. Stevens' husband, Frank, 72; Mrs. Maud Ton, 63, of 46 East 110th place, driver of the car, and Gustaf Bengston, 67, of 123 West 112th street. The driver of the truck, Frank Busch of Palos Park, was not hurt.

Woman Killed, Three Hurt.

Mrs. Tillie Lange, 68, of 4318 North Albany avenue, was killed yesterday at Montrose and Kedzie avenues by a city ash truck driven by Earl Hammond, 4845 North Rockwell street.

Up to 4 p. m. yesterday 143 persons had been killed by automobiles in Cook county since Jan. 1. Of these 107 were killed in Chicago, where 3,090 were injured in the same period.

Michigan Baker, 80, Held on Charge Made by Girl

Coldwater, Mich., Feb. 22 [Special].—A. P. Richmeyer, 80 years old, a baker at nearby Union City, was held in the county jail here tonight on a charge of taking liberties with a 7 year old girl. Richmeyer's arrest resulted from the complaint filed by the girl's father.

EXPOSURE FATAL TO FARMER.

Michael Scully, 74 years old, a retired farmer, who was found suffering from exposure two weeks ago, died yesterday in the Community hospital at Geneva. He lived near Elburn in Kane county.

Beauty Elopes

JOYCE CLAXON.

New York, Feb. 22 [Special].—Thirty-six hours is a mere 2,160 minutes, but Joyce Claxon, one of Europe's noted beauties and winner of the Miss England title, believes in making every minute count. That's why, her friends revealed today, she managed, between Tuesday morning and Wednesday afternoon, to attend a farewell party for herself at the Stork club, rush home and pack her luggage, elope to Virginia and get married, and then sail for England on the Georgic—without her husband.

Joyce is one of the decorative young things in the recent Broadway musical show Follies Bergere. No one knew she and Frederick Tillinghast, 3d, had reached the marriage stage. But at 4 a. m. Tuesday at the Stork club, Joyce excused herself quietly, and left with Freddie for Washington.

From the capital they went to Virginia by taxicab and were married by a justice of the peace.

THE MASSACRE
Chicago's 1940 Traffic Toll

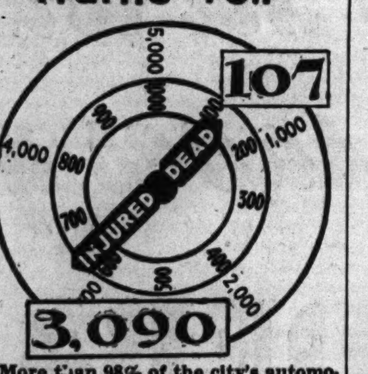

More than 98% of the city's automobile fatalities are of a nature physically impossible on an urban superhighway.

FIREMAN DIES OF SMOKE FUMES IN $1,500 BLAZE

Fireman John Naperala, 52 years old, died yesterday in St. Elizabeth's hospital after he was overcome by smoke and fumes while fighting a blaze in the Lamkin Leather company, on the third floor at 1718 North Damen avenue.

John Naperala.

Naperala was carried from the building by another fireman, James Neville, 27, who then collapsed. Louis Butler, an employé of the company, was slightly injured. Marshal John Groves of the 6th division said the fire started when a pot of wax boiled over and was ignited. The flames spread to containers of resin which exploded, tearing out a 30 foot section of flooring. Eighteen employés of the company and 60 others at work in the building escaped. The damage was estimated at $1,500.

Naperala lived at 3658 Nora street with his wife, Louise, and three children.

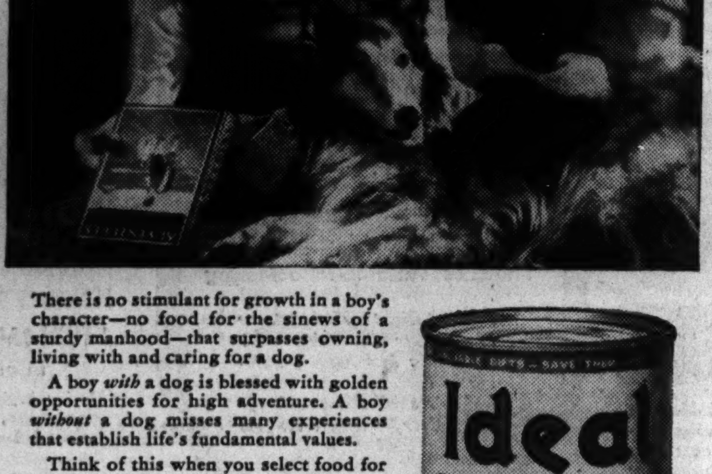

There is no stimulant for growth in a boy's character—no food for the sinews of a sturdy manhood—that surpasses owning, living with and caring for a dog.

A boy *with* a dog is blessed with golden opportunities for high adventure. A boy *without* a dog misses many experiences that establish life's fundamental values.

Think of this when you select food for *your* dog. He deserves the best. And the best is easily supplied today, if you feed him *Ideal* Dog Food—"the 7-Course Meal."

Ideal Dog Food is an expertly planned, successful diet for normal, modern dogs—an ideal combination of seven important, proved ingredients, chief of which is good, red meat. Feed "Ideal" and *save the labels.*

Ideal DOG FOOD
The 7-Course Meal

SAVE IDEAL LABELS
Exchange them for valuable gifts

WILSON & CO.
CHICAGO, ILL.

3 BOYS VENTURE 1½ MILES OUT ON LAKE; SAVED

(Picture on back page.)

Three venturesome boys wandered out over the icy expanse of Lake Michigan from the foot of 73d street yesterday. They were dark specks moving toward the horizon when Phil Swatek, 16 years old, of 2656 East 73d street, sighted them from shore and called Grand Crossing police. A short wave radio message brought Chief Boatswain's Mate Carl Howell, George T. Hollevon, and John Emery from the Jackson Park Coast Guard station.

The coast guardsmen trailed the lads one and one-half miles out on the lake. Then rescued and rescuers made the trek back tethered together in mountain climbing fashion.

The boys identified themselves to the police waiting on shore as Eugene Leo of 7254 Jeffery avenue and Bill Potter, 7216 Coles avenue, both Hyde Park High school pupils, and Anthony Feney, 7311 Dorchester avenue, who attends Hirsch High school. All are 14 years old.

HELD IN TAVERN SHOOTING.

Warren Stewart, colored, of 8851 Commercial avenue, was held yesterday by South Chicago police, who said he accidentally shot William O'Bryant of 8951 Green Bay avenue, also colored, in the leg while trying to stop a fight between O'Bryant and another man in a tavern.

CHINESE GUNS DAMAGE FOUR JAP WARSHIPS

HONGKONG, Feb. 22 (AP).—The Chinese reported today they had shelled and damaged four of six Japanese warships on the Yangtze river at Kiukiang. Other reports of successes against the Japanese, related by the Chinese government's central news agency, included:

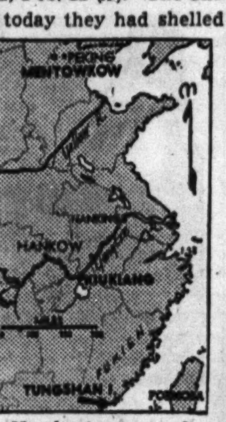

Map locates scenes of Chinese successes.

Recapture of Mentowkow, west of Peking, with a small Japanese garrison nearly wiped out; further mutinies among the Japanese controled army of Chinese, bringing to 3,000 the number going over to the Chinese side in Fukien province, and recapture of Tungshan island, off the Fukien coast, with the surrender of 280 Japanese and Chinese soldiers.

DISCUSS MUSIC FESTIVAL PLANS AT PERU TONIGHT

Peru, Ill., Feb. 22 [Special].—Plans for a preliminary music festival in this community to be held this summer in connection with the Chicago Tribune's 11th annual Chicagoland Music festival will be discussed tomorrow night at a meeting in the American Legion headquarters rooms here.

The festival will be sponsored by civic and musical groups of three cities—Peru, La Salle, and Oglesby—and will be similar in nature to the Mississippi Valley Music festival held successfully each summer at East Moline, Ill.

Main Dining Room

TODAY'S LENTEN TREAT—60c

FILET OF GENUINE LEMON SOLE
a la Creole
PARSLEY POTATO
HEAD LETTUCE SALAD,
Lorenzo Dressing
FRESH STRAWBERRY SUNDAE
COFFEE—TEA—MILK
Served 11 A. M. to 3 P. M.

BLACKHAWK
WABASH AND RANDOLPH

2d Blast at Royal British Gunpowder Plant Injures 3

LONDON, Feb. 22 (AP).—Three men were injured today in an explosion at the Royal Gunpowder factory at Waltham Abbey, where five men were killed and 30 injured in an explosion Jan. 18.

Emma Goldman Recovers Consciousness; Is Improved

TORONTO, Ont., Feb. 22 (AP).—Physicians attending Emma Goldman, anarchist lecturer and writer, said today she had regained consciousness and was slightly improved. She suffered a stroke last Saturday.

Old Fashioned Quality ...THE REASON FOR SELECTING

KENTUCKY STRAIGHT BOURBON WHISKEY
93 PROOF

OLD UNDEROOF
BRAND
CLEAR SPRING COMPANY — CHICAGO

these Life Assurance Dollars are "AT WORK"

Protecting families..aiding business..making jobs

THE ASSETS of the Equitable Life Assurance Society of the United States are very busy dollars—busy protecting 2,400,000 persons and their families, busy earning interest for them, busy keeping machinery in motion and American men and women at work.

These assets, these dollars at work, made possible the payment of $199,985,481 to policyholders and their beneficiaries during 1939. Of these payments approximately 65% went to living policyholders and 35% to the beneficiaries of policyholders.

SUMMARY OF ANNUAL STATEMENT

ASSETS	December 31, 1939
Cash*	$ 166,646,649
U. S. Government Obligations†	268,217,096
Public Utility Bonds	456,441,267
Railroad Bonds†	399,215,668
Industrial Bonds	265,330,155
Other Bonds†	36,657,449
Preferred and Guaranteed Stocks	52,852,621
Common Stocks	653,950
Mortgage Loans	301,070,950
Real Estate	164,342,917
Loans on Society's Policies	234,982,354
Interest and rents due, premiums in process of collection and other items	55,480,453
Total Admitted Assets	$2,401,891,529
LIABILITIES AND RESERVES	
Reserves for policy and contract liabilities	$2,243,547,312
Prepaid premiums, interest and other liabilities	28,946,890
Reserve for taxes	3,931,000
Funds allocated for dividends in 1940	34,703,669
Unassigned funds (surplus)	83,895,658
Other contingency reserves	6,867,000
Total Liabilities and Reserves	$2,401,891,529

*Including time and fixed deposits of $1,502,911.
†Including $6,583,821 on deposit with public authorities.

Certain facts about these assets, as shown in this statement, and their employment should be emphasized:

- The market value of all the Society's bonds and stocks at December 31, 1939 was more than $750,000 in excess of the value at which they are shown in this statement.
- The Society collected 97% of all interest falling due on mortgage loans during the year. No asset value is assigned to interest on mortgage loans on which any interest is one year overdue.
- The net operating return on the foreclosed real estate, after all expenses and repairs, was 3.24% on the value at which this real estate is carried in the statement.
- The Society sold 2,233 properties during 1939 for a total consideration of $15,381,840, at a profit of 6.7% on book value.

An Equitable policy entitles members not only to financial benefits but to the continuing services of the Society. These services are available in any part of this country through Equitable Agents qualified by training and experience to adapt Equitable Assurance to the individuals' needs for security and protection.

Thomas I. Parkinson
PRESIDENT

How does life insurance work? "Your Policy", the Equitable's report to policyholders for 1939, gives the answers in a simple, illustrated story. Copies of "Your Policy" are available upon request to the Equitable Agent in your community or to the Society's Home Office, 393 Seventh Avenue, New York City.

THE EQUITABLE LIFE ASSURANCE SOCIETY OF THE UNITED STATES

Chicago Office • 120 South La Salle Street

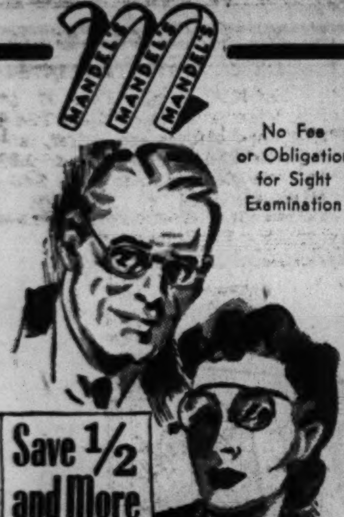

No Fee or Obligation for Sight Examination

Save 1/2 and More

Our $10.50 and $12 Values
Glasses Complete
Single Vision $5
Choice of six handsome styles—complete with precision made, white, single vision lenses for either near or far vision.

Bifocals Complete
Our $15 to $17.50 Values—Seamless $8.95
With white precision bifocal lenses for both near and far vision. Choice of 6 styles.

Registered Optometrists
Supervised by Dr. S. S. Hollender, O. D.
MANDEL BROTHERS' Quality
Optical Section—First—Wabash

WHAT CAR HAS SPRINGTIME COMFORT ALL YEAR AROUND?

The CHRYSLER CROWN IMPERIAL

—See this magnificent automobile ... most modern car in the luxury field.
EDGEWATER BEACH HOTEL AUTO SHOW

You CAN'T STOP eating them
Mrs. Klein's HOME MADE POTATO CHIPS
SNAPPY BIG FLAKES
5¢ & 10¢ BAGS
FLAVORED
Mrs. Klein's FRENCH FRIED POPCORN

CITY BACK YARD SIGHTS REVEAL PLANNING NEEDS

Woman's Club Members Go on Bus Tour.

BY HAL FOUST.

Parks and boulevards blighted by billboards, ramshackle areas with the towers of the loop in the background, federal housing projects where millions of tax money is competing with private capital investments in realty—these were some of the sights shown in a conducted tour yesterday in three buses chartered by the Woman's City club.

The passengers were persons attending the club's housing institute plus the sociology class of the Woodrow Wilson Junior college. The tour started out with public housing as its principal theme, but the other matters of civic interest soon came to the fore.

Comments on City Sights.

In the front of the first bus, with Mrs. John Sharpless Fox, president of the club, and with Mrs. Louise C. Williams, committee chairman, sat D. E. Mackelmann, executive director of the Metropolitan Housing council. Some of his megaphone comments are quoted hereafter:

Southbound in Michigan avenue from the Woman's club headquarters at 410 South Michigan avenue—

"In Grant park, built in accordance with a 1909 plan, you see a combination of park and highways that is not always desirable. Note the big billboards that are a blot at both ends of the park."

Passing the ancient, smoke stained Illinois Central station—

"The 1909 Chicago plan would merge railroad terminals. Our progress has been limited to maintaining a council committee on terminals that spend an annual appropriation."

Idle Property Near Loop.

In Prairie avenue where brownstone mansions of the gold coast of the '80s and '90s now advertise furnished rooms, small commercial enterprises, or stand vacant—

"Note the many empty lots. A Chicago problem is to find a productive use for this idled property within walking distance of the loop."

In South Park way, broad pavements with a landscaped esplanade, bordered by billboards and run down apartments—

"This demonstrates that a parkway in itself does not better housing conditions in adjacent neighborhoods. As for billboards you'll see on this trip, it's worthy of mention that Chicago's building commissioner, Richard Schmidt, issues permits for posters that violate the zoning ordinances he is supposed to enforce."

At 37th and St. Lawrence avenue, where the federal government is spending 10 million dollars on a housing project to cover 40 acres—

"With completion this fall, 1,662 families can be housed here. The rent will be about $23 or $24 a month for a five room apartment. No [in response to a question], without a government subsidy private capital could not compete with this project."

Lots Below Street Level.

In Union avenue, in a Bohemian-Slovak neighborhood, where rather neat houses a half century old are on lots below street level—

"There are water closets in some of these back yards."

At 13th and Miller streets—

"The fire hydrant on this corner is the only source of water for 50 or 60 families living in those three nearby buildings."

Between Chicago avenue and Division street, east of Larrabee street, in a low rental area now occupied by 1,300 families, including many Italians—

"This is a site for an 8 or 9 million dollar housing project. Less than 300 of the present family units have bath tubs and there are about 200 without toilets. As an example of no planning, the county's 40 million dollar superhighway would cut thru this housing site."

Actress Stricken

[Acme Photo.]
HAILA STODDARD.

Bethlehem, Pa., Feb. 22 (AP).—Haila Stoddard, actress wife of Playwright Jack Kirkland, is convalescing in St. Luke's hospital here after an operation.

She became ill in New York three days ago while rehearsing for a new play, "The Burning Dock," which had been scheduled to open in Columbus, O., tonight. Physicians declined to divulge the nature of the operation but said Miss Stoddard would be in the hospital about 10 days.

FIRST PIE BURNS, BUT HER SECOND CAPTURES TITLE

(Picture on back page.)

Nina Rose McLaren, 18 years old, of Springfield, baked two cherry pies yesterday in the Morrison hotel. The first one burned. The second won her the title of national cherry pie champion, a check for $100 and a trip to the White House.

Nina Rose is the first Illinois girl to win the prize since the contests were begun by the National Cherry Week committee nine years ago. Several of the judges scored her pie 100 per cent in flavor, consistency, and crust. With her mother, Mrs. Homer McLaren, and Willard Rutzen of the Morrison hotel, president of the National Hatchet club, she will leave today for Washington.

Second place went to Patricia DeFere, 15, of Sturgeon Bay, Wis., third to Roberta Crane, 17, of Webster, N. Y., fourth to Rosemary Anderson of Muncie, Ind., and fifth to Shirley Thotland of Minneapolis, Minn.

LAST ADDRESS OF WASHINGTON READ IN CAPITAL

Washington, D. C., Feb. 22 (AP).—George Washington's 144-year-old farewell address, read to the house today in the traditional observance of the first president's birthday anniversary, touched on at least three topics currently before the nation—trade, foreign alliances and the third term.

The house set aside its legislative tasks for the day to hear one of its oldest Republican members, Rep. Frank Crowther of New York, read the historic document.

About thirty members of the senate were on hand to hear the reading of the Washington address by Senator Edward R. Burke [D., Neb.].

M'CARRAN JOINS IN DEMANDS FOR 3D TERM STAND

Warns Roosevelt Silence Is Wrecking Party.

[Chicago Tribune Press Service.]

Washington, D. C., Feb. 22.—Senator Pat McCarran of Nevada today joined the chorus of demands by Democrats in congress that President Roosevelt declare himself on the third term question to prevent demoralization, disruption, and defeat of the Democratic party.

Senator McCarran [upper] and Senator Gillette.

"I think the President's silence is greatly impairing the party's chance of success in the coming campaign by causing internal disruption," said Senator McCarran.

The Nevada senator is one of the survivors of Mr. Roosevelt's ill-fated party purge campaign of 1938. Senator Guy M. Gillette [D., Ia.], another survivor of the purge adventure, reaffirmed today his opposition to a third term. He based his opposition, he said, not on personality but on principle.

"I am opposed to a third term because of its inherent danger," said Senator Gillette. "If there is a third term, why not a fourth?"

Senator McCarran expressed the belief that President Roosevelt will not seek a third term "because he's too good a politician to stake everything on the turn of a card." By this he meant that Mr. Roosevelt would not risk defeat by defying the no-third-term tradition established by George Washington.

Debt to Party Cited.

"The President owes it to himself as a great leader who has accomplished great results to make known to the people who gave him his opportunity to serve his intentions as to future service," said Senator McCarran.

"He owes it to the party to say what he intends doing because the party itself, which was the power by which he was able to accomplish results, should be given an opportunity to chart its course. It can't well do this so long as he is silent because a decent respect for one who has led the party for seven years demands that it hear from him definitely, finally, and promptly.

"Finally, the President owes it to the people to say, as Washington said, as Jefferson said, as Jackson and as Coolidge said, what his plans are regarding public office."

LISTEN TO
JUDGE JOHN GUTKNECHT
Democratic Candidate for State's Attorney
in a message of vital importance to be broadcast over the radio to all citizens of Cook County.
Watch Sunday's papers for day, time, and station!

TEST YOUR HORSE SENSE

BY DR. GEORGE W. CRANE.

Underline in each sentence below the word or figure in bold face type which makes a true statement. Then look at the answers on page 29.

1. A colt is the offspring of a **cow horse goat hog.**
2. Which of the following is associated with a circus **trillium smelt prima donna calliope.**
3. The famous Finnish runner now on an exhibition tour in America is **Maki Cellini Svengali Casanova.**
4. The second largest state in the U. S. A. is **Montana Colorado Arizona California.**
5. A "nickelodeon" is linked with the development of the **airplane telephone movies phonograph.**
6. The bodily organ considered a cousin to our tonsils is the **spleen appendix liver kidney.**
7. The first president to be shown in moving pictures was **Grant Cleveland McKinley Taft.**
8. The name "Chaney" is usually associated with **science music literature movies.**
9. Men who try to appear he-mannish are most likely to adopt **spats chewing gum sombreros pipes.**
10. Mozart is most famous in **horticulture painting science music.**

Score yourself as follows: 0-2, poor; 3-6, average; 7-8, superior; 9-10, very superior.

STABS SELF IN HOSPITAL.

Daniel Giumac, 28 years old, 9944 Avenue M, stabbed himself with a pocketknife while visiting Michael Reese hospital yesterday. He told police he was despondent over a recent quarrel with his wife, an employé at the hospital. He was taken to county hospital.

Circus to Open April 27 Despite Heavy Fire Loss

Rochester, Ind., Feb. 22 [Special].—Cole Brothers circus will make its 1940 debut under canvas in Rochester on April 27 it was announced at winter quarters today despite the fire two nights ago which caused damage to circus properties estimated at $150,000. Work was going on today to get the circus out as scheduled. Zack Terrell, co-owner of the circus, left today for Sarasota, Fla., to confer with John Ringling North, owner of Ringling Brothers circus about buying excess equipment. Jess Adkins, Terrell's partner, spent today in Peru looking over available equipment there.

ROOSEVELT SON DENIES HE WILL WED HIS NURSE

Washington, D. C., Feb. 22 (AP).—James Roosevelt, the President's eldest son, declared today that he had "no plans at all" to marry Miss Romelle Schneider, who was his nurse at the Mayo brothers clinic in Rochester, Minn., last year.

James Roosevelt.
[A. P. Wirephoto.]

Young Roosevelt recently filed suit for divorce, and his wife, Betsey Cushing Roosevelt, shortly afterward filed countersuit. Both charged desertion.

Questioned about his future plans, Roosevelt said he planned to remain a bachelor and "stick to producing pictures," beginning with a production of "The Bat" about April 15.

Young Roosevelt, now a Hollywood producer, was enroute to Philadelphia.

On Sale at All A&P Food Stores

FAMOUS Gold's
810-12 ROOSEVELT RD.
HAY 9750
KOSHER STYLE COOKING AT ITS BEST!
TODAY'S SPECIAL
MONDEL SOUP
GEFILTA FISH

"BETTER THAN EVER"
TRY IT TODAY!
NEW
Thomas J. Webb
THERMOTIZED COFFEE

5 STORES IN 1 — SELF SERVICE A&P SUPER MARKETS
OWNED AND OPERATED BY THE GREAT ATLANTIC & PACIFIC TEA CO.
MEATS AND FISH • FRUITS AND VEGETABLES • GROCERIES • BAKERY • DAIRY

YOU CAN SAVE 3 VALUABLE THINGS
At A&P Super Markets! Time! Steps! Money!

It's obvious, isn't it—if you wander 'round town food shopping, you expend much time and energy? But, if you found all your food needs under one roof and all at down-to-earth prices, you'd save many minutes, many steps and, at A&P, a good deal of money.

A&P has over 2,000 items to satisfy every possible whim. They're brought to you direct by A&P at a worth-while saving through direct buying and efficient operation. Come—save time, steps and money. Shop at A&P!

For A&P Super Market Locations, Phone Belmont 4848

Cherry Week Special! CHERRY LAYER CAKE 25¢
SOFT TWIST WHITE BREAD ...... 1½-LB. LOAF 7¢
DANISH COFFEE CAKE. EACH 25¢
ANGEL FOOD CAKES.. LARGE 29¢
HOT CROSS BUNS..... 6 IN PKG. 12¢

dexo SHORTENING 3-LB. CAN 39¢
Lady Elberta Peaches NO. 2½ CAN 19¢
PANCAKE FLOUR SUNNYFIELD 20-OZ. PKG. 5¢
A&P TABLE SALT ... 2 -LB. BAG 5¢
ANN PAGE SPICES GROUND 2-OZ. CAN 10¢
GREEN GIANT PEAS .2 17-OZ. CANS 29¢
SAUERKRAUT A&P BRAND ...3 NO. 2½ CANS 25¢
IONA TOMATOES ...4 NO. 2 CANS 25¢
GRAPE JAM ANN PAGE ....2 -LB. JAR 23¢
EVAP. MILK WHITE HOUSE ....4 TALL CANS 24¢

GREEN BEANS IONA CUT STRINGLESS .. 4 NO. 2 CANS 25¢
LAKESIDE GREEN BEANS 2 NO. 2 CANS 25¢
FANCY SHRIMP SULTANA BRAND . 5¾-OZ. CAN 10¢
SARDINES Continental Brand ... 3¾-OZ. CAN 5¢
PINK SALMON COLD STREAM .. 2 16-OZ. CANS 27¢
HERSHEY'S COCOA .. 2 1-LB. CANS 29¢
KARO SYRUP BLUE LABEL .... 1½-LB. CAN 10¢
SODA CRACKERS SUPER-BAKT 2-LB. PKG. 13¢
FRESH MILK GRADE A PASTEURIZED ...2 QT. bottles 17¢
CRABMEAT THREE DIAMONDS .... 6½-OZ. CAN 21¢
OXYDOL SOAP Powder 2 LGE. PKGS. 37¢
DAILY DOG FOOD .... 6 16-OZ. CANS 25¢
OLIV-ILO SOAP ...... 4 CAKES 19¢
CAMAY SOAP ...... 4 CAKES 21¢
PALMOLIVE SOAP .... 4 CAKES 21¢
IVORY SOAP .... 2 LARGE CAKES 17¢
PARD DOG FOOD....3 16-oz. Cans 25¢

BUDGET SAVER — Nation-Wide Cherry Week! Celebrate Nation-wide Cherry Week! Serve Cherries daily. Check these low prices. A&P PITTED RED CHERRIES 3 NO. 2 CANS 27¢

BUDGET SAVER — BUTTER Sunnyfield 92-93 SCORE, OUR BEST In Convenient Quarters 1-LB. CTN. 31¢ — Wildmere Butter 2 1-LB. ROLLS 59¢

BUDGET SAVER — LUX THE TOILET SOAP OF MOVIE STARS 4 CAKES 23¢

BUDGET SAVER — FRESH EGGS SUNNYBROOK Our Best DOZ. IN CTN. 31¢ | CRESTVIEW Selected DOZ. IN CTN. 23¢

FINE QUALITY MEATS
SUNNYFIELD "READY TO EAT" SKINNED, SMOKED COOKED HAMS WHOLE or SHANK HALF 12-18 LB. AVERAGE . LB. 19¢
FANCY NO. 1 STEWING CHICKENS 4-4½ LB. AVERAGE ..... LB. 19¢
CHUCK ROAST, Choice Cuts.. LB. 15¢
FANCY HEN TURKEYS 8-11 LB. Average LB. 23¢
WILSON BACON CERTIFIED Family Style 2 LBS. 39¢
SMOKED PICNICS.... Sunnyfield Shankless LB. 11¢
PURE PORK SAUSAGE. Quality Brand LB. 10¢
SPICED LUNCHEON MEAT. ½-LB. SLICED 10¢
BRAUNSCHWEIGER LIVER SAUSAGE LB. 25¢
PURE PORK SAUSAGE. Small Link 1-LB. PKG. 23¢
ARMOUR'S STAR SLICED BACON ½-LB. PKG. 12¢

GELATIN DESSERT CHERRY SPARKLE 3 PKGS. 10¢
RED SALMON SULTANA ALASKA .. 1-LB. CAN 21¢
CODFISH GORTON'S READY TO FRY ....2 10-OZ. CANS 25¢
COVE OYSTERS ....2 5-OZ. CANS 23¢
BEANS GREAT NORTHERN .... 1-LB. CELLO. 7¢
TUNA FISH SULTANA LIGHT MEAT .. 2 7-OZ. CANS 25¢
EGG NOODLES ENCORE 3 4-OZ. PKGS. 14¢
SPAGHETTI ANN PAGE or MACARONI .. 3 7-OZ. PKGS. 11¢

FRESH FRUITS AND VEGETABLES
SWEET, TEXAS SEEDLESS GRAPEFRUIT 3 FOR 10¢
Rich in flavor and sun-kissed vitamins. A real treat for breakfast or use in salads. Serve "natural" or sweetened with sugar.
WASHINGTON WINESAP APPLES...... LB. 5¢
TEXAS EARLY SPINACH............ 2 LBS. 15¢
FLORIDA JUICE ORANGES 176 SIZE DOZ. 29¢
FIRM, RIPE BANANAS ....4 LBS. 25¢
TEXAS BROCCOLI .... BUNCH 10¢
SOUTHERN NEW CABBAGE ......3 LBS. 10¢
CALIFORNIA FRESH GREEN PEAS..2 LBS. 25¢
WHITE COBBLER POTATOES 15 LBS. 25¢
TENDER TEXAS CARROTS.. 3 BCHS. 10¢

BUDGET SAVER — RINSO SOAP GRANULES 2 MED. PKGS. 37¢

DRIED FRUITS — A&P co-operates with the Prune and Raisin producers to move the big, bumper 1939 crop!
A&P FANCY PRUNES... 2-LB. PKG. 15¢
CALIFORNIA RAISINS.. 2-LB. PKG. 13¢
A&P SUN DRIED PEACHES.. 11-OZ. PKG. 12¢

LINENIZED NORTHERN TISSUE
A safe, soft, reliable tissue you will find a real value. Lin-enized for greater softness.
4 Rolls 19¢
GAUZE TISSUE 4 ROLLS 15¢

Top Quality YET THOUSANDS SAVE A DIME A POUND!*
EIGHT O'CLOCK COFFEE!

*Thousands of women tell us they save up to 10¢ a pound on Eight O'Clock Coffee—America's largest-selling brand. You would ordinarily pay high prices for such glorious coffee but we bring it direct from plantation to you, eliminate many in-between expenses and share savings with you. Try this famous coffee at this amazingly low price.
1-LB. BAG, 13c
3 LB. BAG 39¢
America's Most Popular Coffee

Enjoy the
SCOTCH WITH A STORY

Capt. Harold A. White, explorer and world traveler, relates his fascinating experiences in this White Horse series. Follow it week by week.

There is no end of wonders in Northern Sweden. One finds snow in the middle of June and a brilliant sun at midnight. Among those blue-white, snow-covered hills are found the hardy descendants of the Vikings. Sportsmen by tradition and training, the Swedes seem to have been born on skis. According to Captain White, the most exciting of Swedish winter sports is "tolkning". But he warns you not to try it unless you are as comfortable on skis as you are in shoes. All you do is find a high-stepping, high-spirited horse, get on your skis, and hold on for dear life. But if you cannot enjoy tolkning in the midnight sun of Sweden, here's a way to add to your winter pleasure. Biting frost and icy winds make White Horse all the more welcome. So learn how much fun it is to come out of the cold to the warm enjoyment of a glass of White Horse. For there is the good cheer of a bright fireside in each smooth sip of this world-famous Scotch. Stop at your favorite bar or package store today and call for White Horse, the perfect winter Scotch. *Match it if you can!*

For a beautiful White Horse statuette, 5½ in. high send 50c to Browne Vintners Co., Inc., 50 Rockefeller Plaza, New York, N. Y. Dept. 128-T

WHITE HORSE
The Matchless Blended Scotch Whisky
86.8 Proof. Copyright 1939, Browne Vintners Co., Inc., New York

FEDERAL HEARING ENDS ON FACTOR LIQUOR LICENSE

Calm Routs Tumult Over Past Dealings.

Edwin D. Krenn.

The federal hearing into the fitness of John [Jake the Barber] Factor to hold a wholesale liquor license permit was ended yesterday before James J. Lewis, examiner for the Federal Alcohol administration.

The concluding session was quiet in contrast with the three previous sessions, in whih John Paulding Brown, attorney for the FAA, and Joseph A. Struett, counsel for Factor, were constantly at loggerheads. The tilts accompanied efforts to delve into Factor's past.

Yesterday's witnesses included Factor and Edwin D. Krenn, business adviser to the late Edith Rockefeller McCormick. Krenn's testimony dealt briefly with a temporary executive connection he had with a bottling company last year. Factor had nothing to do with that company, Krenn said. Factor appeared briefly to deny testimony given by an earlier witness. Examiner Lewis' recommendations, resulting from the hearing, will be made to Wilfred Alexander, liquor administration chief.

HUNT 2 BANDITS IN SHOOTING OF BERWYN WOMAN

Police yesterday sought two quick shooting bandits who late Wednesday night shot and critically wounded Mrs. Jeanette Mullet, 54 years old, after waylaying her and her husband, William, in the garage at their home, 1807 Kenilworth avenue, Berwyn.

William Mullet.

The Mullets had attended church service and had driven home after stopping at a restaurant. As they stepped out of their car two bandits wearing handkerchief masks demanded two diamond rings Mrs. Mullet was wearing. When she ran screaming away, the bandits shot her and fled.

Mrs. Mullet was taken to the Oak Park hospital. Her husband is the owner of the Vacuum Impregnating company at 638 Federal street.

LOSES HIS FIGHT AGAINST TRIAL IN UTILITY BOMBING

South Bend, Ind., Feb. 22 (AP).—John A. Marks, 36 years old, a Michigan City, Ind., labor leader held in the dynamiting of electric utility poles in northern Indiana and southern Michigan, today lost his fight to escape trial in State court here. Judge Dan Pyle denied Marks' plea in abatement and Marks pleaded innocent to a charge of conspiracy to commit felony. His counsel posted $30,000 bond.

Surprise Wedding

[Acme Photo.]
NOEL MILLS.

New York, Feb. 22 [Special].—Noel Mills, radio actress, is honeymooning in Virginia today following her surprise wedding to Stanley Worth, an Englishman. Friends here got word from her after the elopement. She is the daughter of Mrs. Robert Mills.

GIRL, 23, LEAVES HOME TO MAKE OWN WAY; SLAIN

New York, Feb. 22 (AP).—Frances Marks, an attractive 23 year old girl who left home saying "I can take care of myself," was found dead today, her body bruised and frozen in a narrow sewer excavation in Manhattan's upper east side.

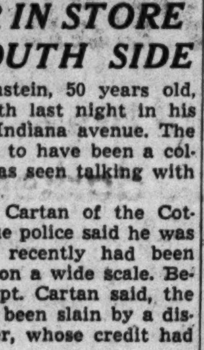
Frances Marks.
[A. P. Wirephoto.]

Head abrasions and tiny blue marks on her throat indicated she had been slugged, strangled, and robbed. The medical examiner said there was no indication of rape.

Miss Marks had worked until after midnight at her job as bookkeeper of a nearby garage. She moved from home eight months ago, protesting that her life was too circumscribed by her parents, Morris and Ethel Marks, who operate a grocery stall in the First avenue market.

GUNMAN SLAYS GROCER IN STORE ON SOUTH SIDE

Bernard Rubenstein, 50 years old, was shot to death last night in his grocery at 2945 Indiana avenue. The killer is believed to have been a colored man who was seen talking with Rubenstein.

Capt. John T. Cartan of the Cottage Grove avenue police said he was told Rubenstein recently had been curtailing credit on a wide scale. Because of this, Capt. Cartan said, the grocer may have been slain by a disgruntled customer, whose credit had been stopped.

Jason F. Whitney Reports Theft of Silver Service

Jason F. Whitney, chairman of the board of trustees of the Chicago City Opera company, reported to police last night the theft of a sterling silver service set for 24 persons from his home at 2767 Euclid Park place, Evanston. The theft occurred while Mr. Whitney and his wife were away from home. Police said the burglars apparently entered the Whitney home by using a skeleton key.

3 MORE CONVICTS TESTIFY AGAINST EX-PROSECUTORS

Tell of Conversations on Bootleg Cases.

Three more convicts, all from the federal penitentiary at Lewisburg, Pa., testified for the government yesterday in the trial of Daniel D. Glasser and Norton I. Kretske, former assistant United States district attorneys.

Edward Wroblewski.

Kretske, Glasser, Attorney Alfred Roth, Anthony Horton, colored, a professional bondsman, and Louis Kaplan, a bootlegger, are being tried before a jury and Judge Patrick T. Stone. They are accused of operating a bootleg case fixing ring in the federal court. To date the government has presented 53 witnesses.

The three convicts who testified yesterday are serving terms for violation of the alcohol tax laws. They are Stanley Wasielewski, Edward Wroblewski, and the latter's brother, William. All three testified to alleged conversations with Glasser or Kretske, involving prosecution of bootlegging cases.

FORMER AUDITOR ADMITS GUILT IN $10,501 SHORTAGE

South Bend, Ind., Feb. 22 [Special].—Lewie E. Fiffe, 46 years old, former auditor of the city water department, pleaded guilty in Superior court today to charges of embezzlement and conspiracy to commit a felony. Judge J. Fred Bingham referred his plea for probation to the probation department for investigation.

Fiffe admitted taking $10,501.69 in water department funds. The state had charged he used the money to finance the now defunct Redz Beverage corporation, of which he was once president. W. G. Cops, former treasurer of the beverage corporation, also is charged with conspiracy to commit a felony. Cops may be arraigned Monday.

Fiffe faces a sentence of 2 to 14 years and a fine not more than twice the sum embezzled on his plea of guilty to the embezzlement charge. On the conspiracy charge he faces a sentence of 2 to 14 years and a fine of $2,500 to $5,000.

BURGLARS GET COAT AND COINS.
Burglars took a fur coat worth $150 and $25 worth of English coins yesterday from the apartment of Mrs. Frederick Pratt, 7348 South Artesian avenue.

[ADVERTISMENT]

CLEAR NOSE to help you SLEEP WELL TONIGHT

DOES YOUR NOSE feel all dried out, clogged, or irritated, so that you find it hard to get to sleep? Then try putting a few drops of Vicks Va-tro-nol up each nostril at bedtime.

VA-TRO-NOL SPREADS a comforting film that helps relieve transient congestion, lets you breathe more freely and helps pave the way for a good night's sleep.

ENJOY THE COMFORT and relief Vicks Va-tro-nol brings . . . tonight.

THE CRIME CLOCK
Chicago's Record Since Jan. 1

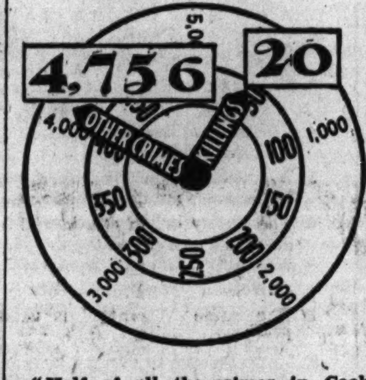

"Half of all the crimes in Cook county are committed by repeaters."—The Chicago Crime commission.

WIDOW IS JAILED IN POISON DEATH OF HER HUSBAND

Rosiclare, Ill., Feb. 22 [Special].—Mrs. Vivian Gladys Jones was arrested here this afternoon when she walked away from the grave at the funeral of her husband, Noah, who died of poison last Monday night. Sheriff Otis Brittain made the arrest on orders of James L. Paris Sr., Hardin county coroner.

The coroner's jury recommended that Mrs. Jones, 36 years old, be held for examination by the March grand jury after the jury heard State's Attorney Clarence Soward read a report of a Springfield laboratory which said enough poison to be fatal was found in Jones' stomach.

Soward told the coroner's jury that Jones bought one gram of poison similar to that found in his stomach in Elizabethtown last Thursday, telling the drug clerk he wanted to kill rats. Three dogs in his neighborhood were poisoned and died Monday. Jones was a widower when he married Mrs. Jones five years ago. She was a divorcee and has a married daughter and son.

SEEKS TO NAME PROSECUTOR OF 20 AS GAMBLERS

Detroit, Mich., Feb. 22 [Special].—Circuit Judge Homer Ferguson announced today that he would ask Gov. Luren Dickinson to appoint Chester P. O'Hara as assistant attorney general to prosecute indictments returned last night by Judge Ferguson, who was sitting as a one man grand jury investigating gambling in Detroit. O'Hara was special prosecutor before Judge Ferguson in presenting the charges.

Chester P. O'Hara.
[A.P. Wirephoto.]

Prosecutor Duncan C. McCrea was among the 20 indicted last night on charges of conspiracy to operate a gambling scheme. He was missing today.

Fred W. Frahm, former superintendent of police, telephoned police that he would surrender tomorrow. He was among those indicted.

[ADVERTISMENT]

Here's relief in 60 minutes!

Take ENO at 7 A. M.—you feel results by 8!*

When constipation slows your step . . . when colds hang on and on . . . you want quick help to get back on schedule. Then you'll be grateful for a good, *fast*, thorough flushing-out—the kind Eno gives!

Why wait overnight for results? Take Eno before breakfast. You're usually* relieved within the hour. This sparkling "saline" laxative acts by concentrating fluid bulk in the intestines, gently flushes away hampering wastes.

Help in fighting colds—Many physicians especially favor a "saline" laxative like Eno during colds. And there's another benefit you get with Eno. It "alkalizes", helps neutralize excess stomach acids.

For speedy results when you're sluggish, constipated, remember: Eno at 7 a.m., relief by 8! Get Eno *now* at any drug store!

THE PENNSYLVANIA RAILROAD
SUMMARY OF ANNUAL REPORT FOR 1939

THE 93rd Annual Report of the Pennsylvania Railroad Company covering operations for 1939 will be presented to the stockholders at the annual meeting on April 9, 1940. Total operating revenues increased $70,546,537 or 19.6% over 1938. Operating expenses increased $49,853,592 or 19.4%. Net income was $32,032,525 as compared with $11,046,100 in 1938. Surplus was $23,177,686 equal to 3.52% ($1.76 per share) upon the outstanding Capital Stock (par $50) as compared with 0.46% (23¢ per share) in 1938.

OPERATING RESULTS	1939	1938
Total Operating Revenues were	$430,930,778	$360,384,241
Total Operating Expenses were	306,900,835	257,047,243
Leaving Net Revenue from Railway Operations of	124,029,943	103,336,998
Taxes amounted to	40,095,847	37,225,328
Hire of Equipment and Joint Facility Rents were	6,629,768	8,778,772
Leaving Net Railway Operating Income of	77,304,328	57,332,898
Income from Investments and Other Sources was	36,864,230	36,226,180
Making Gross Income of	114,168,558	93,559,078
Fixed Charges, Chiefly Rentals Paid to Leased Roads, and Interest on the Company's Debt	82,136,033	82,512,978
Leaving Net Income of	32,032,525	11,046,100
Appropriations to Sinking and Other Funds, etc.	8,854,839	8,035,319
Surplus	23,177,686	3,010,781

A dividend of 2% ($1.00 per share) was paid December 18, 1939 and charged to Income as against a dividend of 1% ($.50 per share) which was paid December 20, 1938 and charged to Profit and Loss.

FINANCE

Equipment Trust Obligations in the amount of $7,807,000 and $1,100,000 Thirty-year 4% Bonds which matured were paid, and redemptions were made through operation of sinking funds. To finance in part the cost of 2500 freight cars and 20 electric passenger locomotives, the Company issued $8,865,000 Fifteen-year 2¾% Equipment Trust Obligations. For the entire system the debt in the hands of the public was reduced $20,000,000.

NEW EQUIPMENT

Arrangements were made for the building of 20 electric locomotives, 1000 box cars, 1500 automobile box cars, 16 passenger cars, 15 dining cars, 10 steel car floats and 15 barges.

The new freight cars will replace cars retired, and their larger capacity will make possible more efficient and economical handling of a wide variety of commodities now moving in volume. The electric locomotives are especially designed for the high speed electric service on the Company's lines in its eastern seaboard territory, and will augment the present fleet of locomotives of this type.

PASSENGER AND FREIGHT SERVICE

On July 28, 1939 an all-coach overnight train known as "The Trail Blazer", was inaugurated in each direction between New York, Philadelphia and Chicago on a 17-hour schedule, combining low-cost high speed service with every modern convenience and appointment of coach train service.

The schedule of the eastbound "Spirit of St. Louis" operating between St. Louis and New York, was reduced to 20 hours, the fastest ever established between those cities, and the running time to Philadelphia, Baltimore and Washington was also quickened. Schedules of the westbound "General" and the eastbound "Golden Arrow", operating between Chicago and New York, were reduced to 17 hours.

In conjunction with its southern connections, the Company established 3 daily coach services between New York and Florida, namely "The Silver Meteor", "The Champion" and "The Vacationer". These trains feature reclining seats, moderately priced meals and lounge facilities.

Through arrangements with the Pullman Company, new light weight Pullman cars embodying the latest modern features for comfort and enjoyment of travel, and providing strikingly new forms of private room accommodations for overnight journeys, were placed in service on many of the Company's premier trains. Both coaches and Pullman cars on all principal trains are now completely air-conditioned.

During the last 4 months of 1939, industrial activity scored one of the sharpest upturns in history. The railroads took it all in their stride. They went smoothly and successfully from generally poor business in August to relatively good business in October—from about 650,000 carloads a week to over 860,000 a week. That in itself was an accomplishment. To do it without congestion or delay was notable. It speaks well for the railroads—for this railroad and everyone connected with it.

Constant study is given to service rendered passengers and shippers, and the accomplishments are the result of many years of development and improvement in the art of railroad transportation.

Patrons are now receiving more for their transportation dollar than ever before.

PASSENGER FARES

On June 30, 1939, most of the railroads in the eastern territory established a new low experimental basis of round-trip fares. In coaches, this new basis was below the 2½¢ per mile basis, being on a diminishing scale as the distance traveled increased, ranging from 2.25¢ for the first 100 miles, and then on a diminishing scale to 1.7¢ per mile for distances 901 miles or more. Reductions on a diminishing scale were also made in round-trip fares good in Pullman cars.

On December 5, 1939, certain of the eastern railroads petitioned the Interstate Commerce Commission for an extension to October 31, 1940, of its order authorizing the basic fare of 2½¢ per mile in coaches, which would have expired by limitation on January 24, 1940.

The Commission, on February 12, after granting an extension of 60 days pending hearing, denied the petition and ordered, effective March 24, 1940, a basic passenger coach fare in the East of 2¢ a mile, a 20% reduction.

TAXES

Taxes amounted to $40,095,847, an increase of $2,870,519. The increase in business meant greater employment, which was responsible for an increase in Unemployment Insurance taxes of $789,635, and Railroad Retirement taxes of $733,399.

All taxes required about 9½ cents out of each dollar of operating revenues, equal to 6.1% ($3.06 per share) upon the capital stock.

The continuing increases in taxes are particularly burdensome to the railroads. They are the only form of transportation that furnishes its own right of way and pays for its upkeep.

NATIONAL RAILROAD POLICY

It is the hope of the Management that Congress will, at the present session, enact legislation that will declare as a national transportation policy that all forms of transportation shall have equal opportunity.

STOCKHOLDERS

The Capital Stock of the Company at the close of the year was owned by 209,346 stockholders, the average holding being 62.9 shares. Information concerning the Company and its activities will be gladly furnished stockholders upon request, and constructive suggestions respecting its service are always appreciated and receive full consideration.

The Management, through the press, has kept the stockholders informed as to the earnings and finances of the Company, and the progress made in improving the service. The security holders, the public and the employees have been extremely helpful, and it is through such cooperation that your Company is able to give good service, pay good wages, meet its obligations and pay dividends.

M. W. CLEMENT, *President*

TRAVEL AND SHIP VIA PENNSYLVANIA RAILROAD

Stockholders can obtain copies of the Annual Report from J. Taney Willcox, Secretary, Broad Street Station Building, Philadelphia, Pa.

THE BLUE MARLIN—WHAT HE OWES TO PROTECTIVE BLENDING

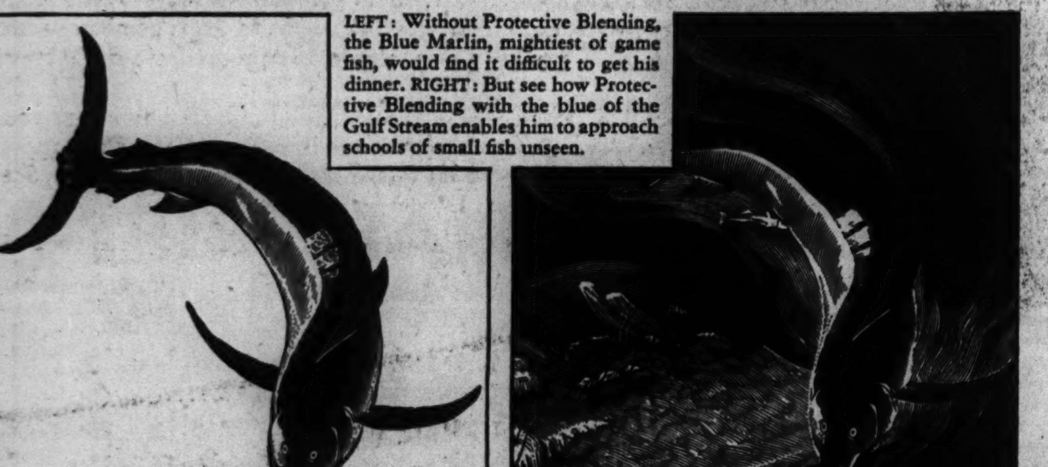

LEFT: Without Protective Blending, the Blue Marlin, mightiest of game fish, would find it difficult to get his dinner. RIGHT: But see how Protective Blending with the blue of the Gulf Stream enables him to approach schools of small fish unseen.

PROTECTIVE BLENDING

insures flavor, smoothness and mellowness of Calvert Whiskey

Just as Nature helps her creatures by Protective Blending, so does Calvert employ Protective Blending to insure the mellowness, smoothness and flavor of its fine whiskies. If you drink for pleasure, for sociability and enjoyment—call for Calvert. See if you don't like it better in your favorite highball or cocktail.

CLEAR HEADS [CLEAR-HEADED BUYERS] CALL FOR Calvert

BLENDED WHISKEY Calvert "Special": 90 Proof—72½% Grain Neutral Spirits. Copyright 1940, Calvert Distillers Corporation, New York City

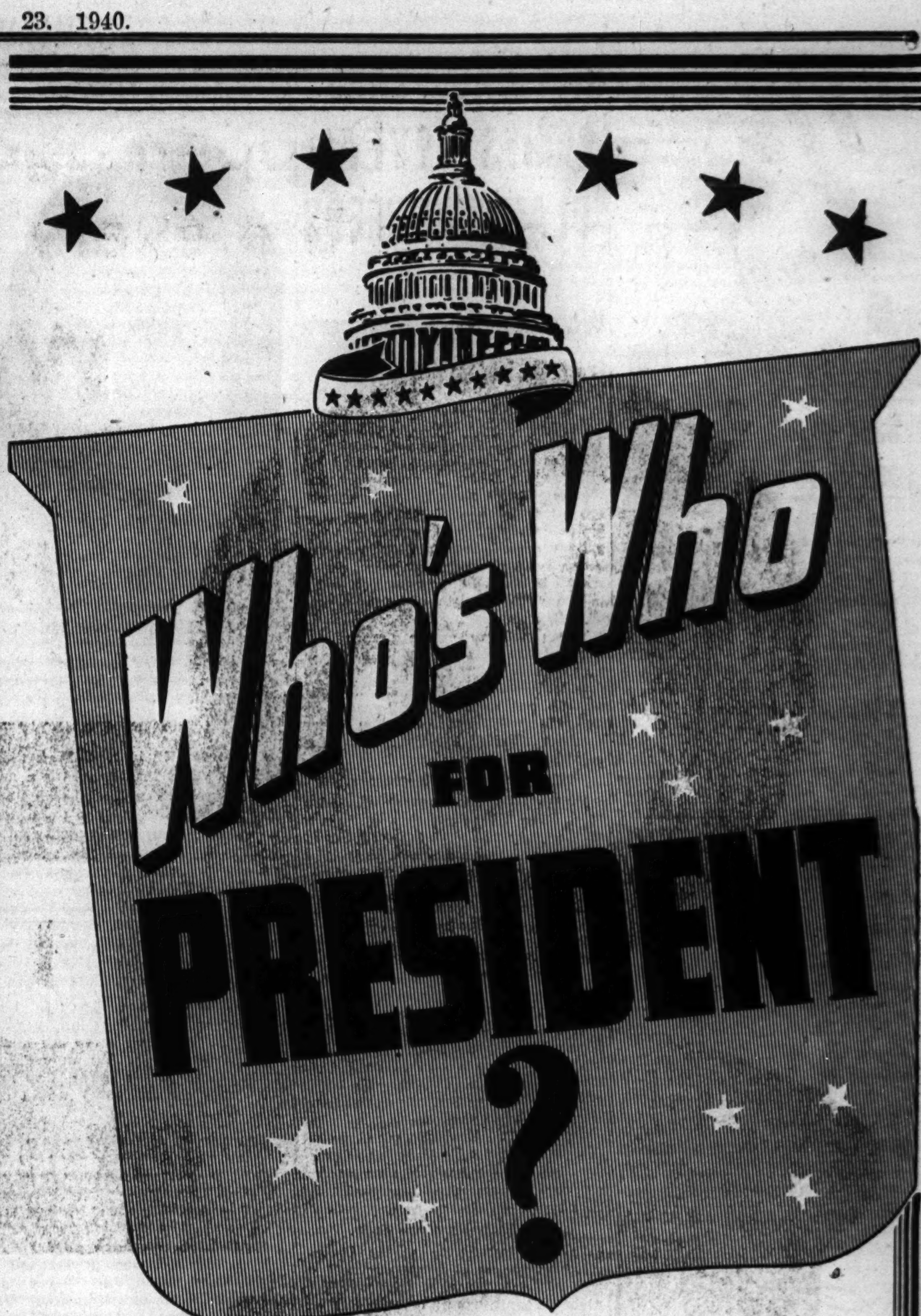

CAN YOU UNSCRAMBLE THESE LETTERS AND FIND THE NAME OF A PROMINENT PRESIDENTIAL PROSPECT?

NO. 5 "WHO'S WHO FOR PRESIDENT?" CHICAGO TRIBUNE

HERE IS A LIST TO HELP YOU

Herbert Hoover
Robert A. Taft
John Nance Garner
Hamilton Fish
Arthur H. Vandenberg
Alfred M. Landon
Franklin D. Roosevelt
Cordell Hull
Thomas E. Dewey
Paul V. McNutt
Charles Lindbergh
William H. Vanderbilt

★ ★ ★

This Is: ____________
(Write Name Here)

$5,000 IN CASH PRIZES!

THE leading Presidential aspirants are on parade! Can you recognize their names from the scrambled letters appearing each day in the Chicago Daily Tribune?

Here's an entertaining, new contest! It offers you a chance at 430 cash prizes totaling $5,000. And it's FREE! There's nothing to buy—nothing to sell. If you haven't started, get back copies of the Chicago Tribune for the names previously published.

★★ THE RULES ★★

1. This offer is open to everybody—men women, boys and girls—except employes of the Chicago Tribune and members of their families.

2. Each week day a picture containing the scrambled name of a prospective Presidential candidate will be published until 42 have appeared. Unscramble the name. Use every letter in the picture. Write or print the name on the line provided, or on any piece of paper. Hold all answers until you have the complete set of 42. Do not send them in separately.

3. Mail your entry by First Class Mail to: "Presidents," Chicago Tribune, Post Office Box 1539, Chicago, Illinois. With your entry send a letter giving your name and address and telling in 25 words or less who is your favorite for President of the United States and why. Letters will be considered only in the event of ties in solving the puzzles. In such event, sincerity and originality of the thought expressed will be considered. Entries must be in the office of the Chicago Tribune by midnight one week after Name No. 42 has appeared.

4. Entries will be judged by a committee appointed by the Chicago Tribune. Entrants agree that the judges' decisions will be final. $5,000 in cash awards will be paid to the persons who send in the nearest correctly solved, complete sets of unscrambled names. Neither handwriting nor elaborateness will count. In case of ties, duplicate awards will be paid.

★★ 430 PRIZES ★★

1st Prize		$1,000
2nd Prize		500
3rd Prize		250
Next 2 Prizes	$100 each	200
Next 5 Prizes	50 each	250
Next 10 Prizes	25 each	250
Next 100 Prizes	10 each	1,000
Next 310 Prizes	5 each	1,550
430 Prizes	Totaling	$5,000

GET NAME NO. 6 IN TOMORROW'S DAILY TRIBUNE

Copyright: 1940

For Home Delivery, telephone your local newsdealer or notify the Tribune.

"Don't let it happen again this year, folks. We make more every year, but . . .

We always run out of Bock Beer before the season's over"

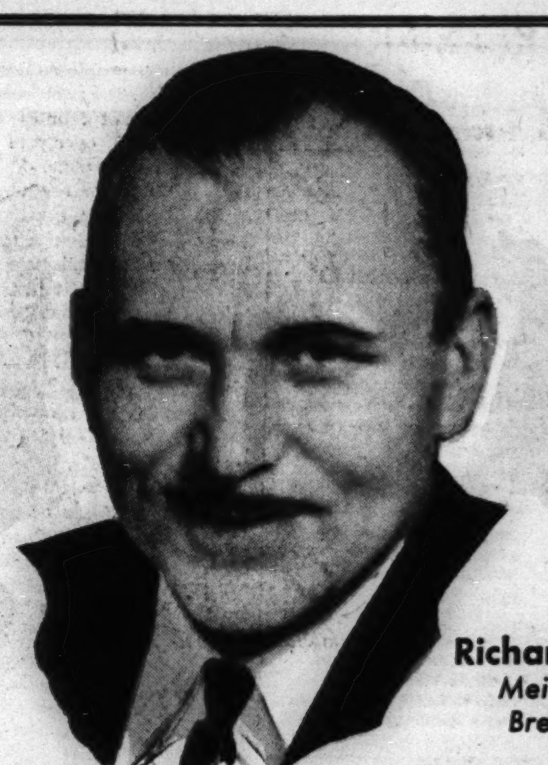

Richard Seibold
Meister Bräu Brewmaster

So Retailers are now offering

Call for Meister Bräu Draft Bock Beer at your favorite tavern.

The Stock-Up "Dozen Sale" on MEISTER BRÄU BOCK BEER

I started last fall to select finest grains for our springtime treat

Now our Bock Beer is at the Peak of its Flavor

A special brew lighter than dark beer . . . darker than light beer

THERE'S a limit to how much of a special brew like bock beer a brewery can make—*right*. It's a job all by itself. So if a lot of folks are disappointed every spring that they don't get enough, or even any, of our springtime treat I'm mighty sorry, but it can't be helped.

You see we have to start in the fall—right in the heart of the harvest season—to select the finest hops and the choicest grains for Meister Bräu Bock Beer. Then we have to tend and watch the brew very carefully all winter long. We use a special malt to make our Bock Beer an extra rich and mellow brew. More people every year find out how good our Bock Beer tastes along this time of year, and so in spite of all I can do, we always run out before the season's over.

We bottle this Bock Beer just like our regular Meister Bräu—bottle it with only natural draft beer carbonation created in the brew itself. That gives it natural life and sparkle and mellow flavor along with the rich body produced by the finest grains we can find.

This year we are bottling Meister Bräu Bock Beer in all size bottles—export, quarts, and half gallons, as well as steinie bottles—so you can have it in any size to suit the occasion.

A lot of people—when they're lucky—make a habit of stocking up on Meister Bräu Bock Beer when we announce it every spring—say it's their choice in beers any time of year. So we've made arrangements with retailers to give you a Stock-Up Dozen-Sale on Meister Bräu Bock Beer this year.

And this Stock-Up Dozen-Sale is another good reason why I urge you to phone your retailer right away for Meister Bräu Bock Beer. The supply is limited—has to be. So don't miss this springtime treat by waiting! See your retailer today! Better yet, call him up right now!

PETER HAND BREWERY COMPANY, CHICAGO, ILLINOIS

How Bock Beer Originated
Goat Gets Credit for Wallop of Wager Brew

Many years ago, a duke invited a neighboring nobleman for a banquet. The visitor pretended not to like his beer. Whereupon the proud duke summoned his brewmaster and severely reprimanded him.

The brewmaster, too, had pride—and confidence. He challenged the nobleman to return a year hence to taste a beer that he would freely admit was the best he had ever enjoyed.

The brewmaster selected the cream of the hop and grain crop, added some caramel malt, and aged the brew extra long to produce a beer of richer body, beautiful dark color, and with a delightful, somewhat sweeter flavor.

About Easter, the meeting occurred. It was agreed that the brewmaster and the nobleman were each to drink three quarts—then try to thread a needle standing on one leg.

When the maid brought the needles and thread, she left open the door to her room and her pet goat escaped.

The brewmaster threaded his needle without trouble, but the nobleman keeled over amid loud laughter. To save his dignity he swore the goat had floored him.

The event caused so much amusement thereabouts that the type of beer created to win this wager was ever afterward called Bock Beer.

Taste and compare with any other Bock Beer at 50 degrees—the temperature where beer flavor shows up.

HURRY!

Phone your retailer Now!

ONLY A LIMITED SUPPLY!

Chicago Daily Tribune
THE WORLD'S GREATEST NEWSPAPER

FOUNDED JUNE 10, 1847

ENTERED AS SECOND CLASS MATTER AUG. 12, 1903, AT THE POSTOFFICE AT CHICAGO, ILL., UNDER ACT OF MARCH 3, 1879.

All unsolicited articles, manuscripts, letters and pictures sent to The Tribune are sent at the owner's risk, and The Tribune company expressly repudiates any liability or responsibility for their safe custody or return.

FRIDAY, FEBRUARY 23, 1940.

THE TRIBUNE OFFICES.
CHICAGO—TRIBUNE SQUARE.
TOKIO—IMPERIAL HOTEL.
LONDON—135 FLEET STREET.
PARIS—1 RUE SCRIBE.
BERLIN—HOTEL ESPLANADE.
MEXICO CITY—QUETZALCOATL PALACE.
PANAMA CITY—HOTEL CENTRAL.
RIGA—STETINES IELA 2.
MILWAUKEE—110 EAST WISCONSIN BUILDING.
NEW YORK—220 EAST 42D STREET.
DETROIT—5-265 GENERAL MOTORS BUILDING.
WASHINGTON—815 ALBEE BUILDING.
LOS ANGELES—SPRING AND FIRST STREET.
SPECIAL REPRESENTATIVE.
SAN FRANCISCO—155 MONTGOMERY STREET.

THE TRIBUNE'S PLATFORM FOR ILLINOIS AND CHICAGO

1. *End the Parole Business.*
2. *Build Deathproof Highways.*
3. *Make Chicago the First City in the World.*
4. *Faster Suburban Service.*
5. *Up to Date Local Transportation.*
6. *A Lake Front Airport.*
7. *A Motor Ferry to Michigan.*
8. *Cut Taxes in Half.*

THE BOYS IN THE BACK ROOM.

President Roosevelt's name will appear on the primary ballot in Illinois, altho the statutes demand that a candidate file a sworn statement of candidacy, which the President finds it's inconvenient to file. The boys in the back room decided that the law that applies to ordinary mortals shouldn't apply to the proprietor of the coattails.

When the back room boys and the doctors had persuaded Gov. Horner that a third term isn't essential under all circumstances, John Stelle was told that he couldn't run for governor, and Edward Barrett that he couldn't be state auditor any more. Illinois has a primary act, but the bosses thought they could hold the primary in the back room.

When Coroner Walsh died his successor was picked in the back room. Mayor Kelly said at a public luncheon that one racial group advanced a strong claim for the job, but that the claim of a second racial group was even stronger and prevailed. Whether Col. Brodie was qualified for the minuscule responsibilities of the coroner was immaterial so long as he bore the right racial label. The colonel obviously is a man of parts, even among the job hungry patriots of Cook county. Once he landed in Johannesburg, South Africa, and within a week was on the public pay roll there.

At the same public gathering at which Col. Brodie was unveiled as an expert on mortality the Chicago ward committeemen were informed that as a result of the tender sentiments brewed in the back room at Springfield they will be allowed to name their boys and girls for about a thousand state jobs that they lost when they were fighting the governor in 1936 and 1938.

Charles K. Schwartz, who holds the governor's warrant to hire and fire, will lend a sympathetic ear to any ward committeeman who has a few precinct captains anxious to serve the people of Illinois, it was promised. Presumably the present occupants of the jobs are also serving the people of Illinois, but when it comes to picking a real servant of the people you can't beat the boys in the back room.

Over the last week-end it began to appear that the harmony engendered in the back room was, to borrow a phrase from the Marx brothers, about as true as a three dollar cornet. Mr. Stelle decided to run for governor. Mr. Benjamin Adamowski decided that the voters might be interested in further details of Senator Slattery's strong box and filed for the senatorship.

Since he filed life and the ingratitude of man have been unfolding before Mr. Adamowski's eyes like the petals of a rose. Mr. Adamowski broke with the city hall in a previous primary to go to bat, among others, for County Judge Jarecki. Presently he found himself serving the people, at $7,500 a year, as attorney for the board of election commissioners, whom Judge Jarecki appoints. But Judge Jarecki now says he loves the boys in the back room, and Mr. Adamowski had no sooner filed his petition for senator than he found himself out of a job at the election board.

Mr. Adamowski felt a warm breath on the back of his neck as he was filing his petition and there right behind him he found Gael Sullivan, also filing for senator. Mr. Sullivan also serves the people, at another $7,500 a year, by thinking up purple patches, as he calls them, for the mayor's speeches. That sound you hear may be the chairs tipping over in the back room. Anyway, the not so harmonious ticket now has two candidates for senator.

There is really only one novelty in the current comedy. The boys have been getting together in the back room since time immemorial, but this is the first time they have had the brass to put an electric sign over the joint and place a microphone on the conference table. Maybe they've been reading Terry and the Pirates. Even the members of the Democratic state committee, who are elected as the supposed spokesmen of the party members, were not consulted when Candidates Hershey and Slattery were blessed and Candidates Stelle and Barrett were told to sit down and keep quiet. The state committeemen were merely given the decision of the boys in the back room and ordered to ratify it, which they did.

The people of Illinois can afford to regard what is happening as comedy insofar as it is confined to affairs of the Democratic party. Indeed, it has its elements of poetic justice. The Democrats, disciples of regimentation in national life, are getting a taste of regimentation in party affairs. If the boys in the back room had had their way, Democratic voters wouldn't even have had a chance to pick their regimenters. The primary would have been a Hitler election. The voters could have said yes or stayed at home.

But there is nothing comic in the fact that the tactics of the preprimary maneuvers are the same brazen tactics that appear in our state and local government. The two wings of the machine, one centered in Springfield and the other in Chicago, have sometimes fallen out in April, but they have always embraced in November and returned to the task of running the people's government, appointing the people's servants and spending the people's taxes in the sole interest of the boys in the back room.

The people of Illinois have little reason to become excited over the Democratic primary, whatever its outcome. Experience teaches that however bitter the candidates may be now, they will eventually get together and split the swag. The voters' only chance to take control of their government from the back room and have it run for their own benefit instead of that of the machine is to vote Republican in November.

BERMUDA AND THE AMERICAN MAILS.

Bermuda is the spot where the British blockade, with its censorship of the mails, rubs the rawest. Practically, there is very little difference between a mail seizure at Bermuda and a mail seizure at Gibraltar or any other control point, but it is more irritating to have mail sacks taken from the Clippers at this British island off our own coast than it is to have the letters opened at the spot where Great Britain has been trespassing on the soil of Spain for over 200 years.

Bermuda is an American island. It is one of the foreign possessions which have escaped natural historic processes. As British soil it is an illogical survival of an old imperial movement which once flooded over these shores and then receded to seek other continents. Every time the mails of the Clippers are removed and the passengers examined, Americans must feel that only by a serious fault of diplomacy does that island remain in its present jurisdiction. Political gravity would drop it into the domain of the United States.

Not until this week did it become known to the public that when the British began taking letters from the Pan-American Airways Clippers, Jan. 18, the airplane was boarded by marines after the captain of the plane had ordered the censors off his ship. Our government apparently has accepted the British rule that mails may be opened when there is any suspicion that they contain contraband, such as money or articles which directly or indirectly might reach Germany.

Before the war, Pan-American trans-Atlantic ships did not stop at Bermuda. They went directly to the Azores and from there to Lisbon. An independent shuttle service was maintained between New York and Bermuda. When the tourist trade fell off because of the war, the British asked that the trans-Atlantic planes make the Bermuda stop to avoid the isolation the island was beginning to feel. Consequently the ships with their European mails come under the British censorship because the company did the British a favor by making Bermuda a stop on the way across.

If our government consents to the violation of the mails, it is no concern of the company, altho the captain of the first ship boarded resisted as long as he could. The company regards the landing privilege as a commercial advantage which could be withdrawn. If our government insisted that our mails be delivered intact, they could be carried by way of the Azores to Lisbon. What happened to them after that would at least happen after they had passed into other hands.

Our government accepts the theory that the mails as conditional contraband may be taken off American planes and American ships, delayed for weeks even when bound for neutral countries, and may be seized as prizes of war. Whatever may be the legalistic arguments pro and con on the contraband issue, it is at least a sour proceeding when the mail sacks are removed at an island which ought to be an American possession and which has already been paid for.

Whatever may be the transfer problems presented by the debt as a money obligation, nothing of the kind arises to obstruct the transfer of title to pieces of real estate which the debtor owns in our waters and refuses to apply in settlement. A private debtor with so scant a regard for his obligations would be compelled by the courts to pay according to his ability to do so and in the manner he could. Nations are too proud to pay their debts and their creditors are too silly to insist that they do.

SUPERHIGHWAY PROSPECTS.

The state Supreme court on Wednesday declared unconstitutional the plan by which it was hoped to finance the construction of superhighways in Chicago and Cook county by pledging future gasoline tax revenues. Accordingly, Clayton Smith, president of the county board, has announced that he will sponsor a referendum in November on the proposal to issue bonds for the purpose. There is no reason to question the validity of such a bond issue.

Meanwhile the city council has voted approval of the hasty action taken by its superhighway committee in recommending a great network of roads which cannot be completed in a generation. Attention was directed the other day in these columns to the faults of commission and omission in the committee's scheme. Selfish and short-sighted considerations were allowed to govern the decisions. The calculations and conclusions of the engineers were ignored in the scramble for petty advantages.

The people of Cook county want superhighways to save lives and improve communications, but it is highly improbable that the voters will approve the bond issue if an indorsement of the city council's patchwork scheme is involved. The council's recommendations lack the approval of the plan commission; the new streets are calculated to disrupt integrated neighborhoods; the use of depressed roadways instead of elevated highways paralleling, wherever possible, existing railroad embankments will add materially to the costs of construction and maintenance and detract from the usefulness of the arterial roads in bad weather. Property owners will object to having their streets converted into stub-ends.

The action of the city council is to be regretted. If the county referendum is to be successful the city's plan will have to be either disregarded or amended.

Editorials of the Day

INDISTINGUISHABLE.
[Portland Oregonian.]

The Commonweal, distinguished Catholic weekly, noting that Father Coughlin chooses to be identified as a "friend" of the raided and imprisoned Christian Fronters, answers that the opposition of the Christian Front to communism does not justify such friendship.

Editorially, the Commonweal calls attention to a sentence from an article by Christopher Dawson, appearing in the same issue of the magazine: "As soon as men decide that all means are permitted to fight an evil, then their good becomes indistinguishable from the evil that they set out to destroy."

Thousands of efforts have been made to express this thought briefly and powerfully enough to hold public attention. Mr. Dawson has done it well enough for his words to be remembered until a better expression of the same thought comes along. Certainly the truth is there. The bombs of the fanatics of the Christian Front are indistinguishable from the bombs of the fanatics of communism.

A LINE O' TYPE OR TWO

Hew to the Line, let the quips fall where they may. Reg. U.S. Pat. Office

THE HEART OF A MYSTERY.

After attending Edgar Miller's Picasso soirée at the Tavern club the other night, this column came to various conclusions about ultramodern art, to wit:

1. It is an elaborate form of "doodling" [subconscious or automatic scrawlings while holding a telephone wire] by experts.

2. It is an expression of gropings into the subconscious, perhaps under self-hypnosis, and its grotesque results are related to the phenomena of psychological clinics and trance medium séances.

3. It is a search for novelty in design by monkeying with the buzz saw of personality.

4. Its resemblance to the art work of children and primitive races is a symptom of retrogression, which may be also found in many other fields of modern life.

5. Like every other art movement in history it is a fad or transient style, followed and admired by hordes of people who do not know what all the shouting is about but who are proud and happy to be chasing the bandwagon.

6. It is the Unexplainable Oomph.

Mr. Miller said none of these things, but under his stimulating tuition we became an independent thinker about Picasso and his ilk. We even took a vow to attend another Picasso soirée at the Cliff Dwellers' club tomorrow night for study under the learned Daniel Catton Rich, director of the Art institute. We are finding that there is much merriment in modernism, even when it is a pain in the neck.

This has been a terribly arty winter. When does the baseball season open?

LINES TO A CARELESS YOUNG MAN.

I wait impatiently but know not why
the clock ticks on with ominous precision
sleep just escapes no matter how I try
why can't I master indecision
you said you'd call no matter what the time
I'm tired of all these little lies and heart-ache
your protestations aren't worth a dime
nor are the so-called promises you make
I want to end this sad affair—and now
before you have a chance to change my mind
I believe I've thought a hundred times of how
I'd break these ties that should but do not bind

(how sweet of you to call . . . it isn't late
I knew you would . . . I didn't mind the wait)

little girl

When Two Write History.

[*"The Blackstone is Chicago's most historic theater."—Lloyd Lewis in the Daily News.*]

The Blackstone was opened on Dec. 31, 1910, with "United States Minister Bedloe," by George Ade, which had William H. Crane as its star.

The Studebaker was opened in 1899 with the Castle Square Opera House company.

The Grand Opera house was built in 1880 by John Hamlin, on the site of earlier theaters. It has been reconstructed several times but Mr. Hamlin's walls are still standing.

The label of "most historic" might be bestowed upon the cinema house called the Sonotone, which began life as Steinway music hall in the late '90s, and was altered into an upstairs theater in 1903. It was given the name of the New theater, and a stock company was established there which was the first endowed venture in drama in the United States. The example was followed by the palatial New theater of New York several years later.

George Le Soir, now acting the rôle of the clergyman in "Life with Father," at the Blackstone, was a member of Chicago's New Theater company.

I don't know that there's any relationship between Picasso and Pistachio, but the latter's a nice nut, too. T. E. R.

Footprints of the Voyageurs.

A lovely branch of the Mississippi river, winding among wooded islands near Prairie du Chien, Wis., was named La Embarras by the French voyageurs of two centuries ago because of its bewildering channel, but it has long been called the Ambrough.

Picardy Coulée appears in the Prairie du Chien papers as Pickadee, and Le Grand Gris as the Grand Grey. The Marais de St. Feriole, separating one part of the old town from the rest, is simply the Slough! O. B.

THE COLUMN OF PEACE.

(A sonnet to "A Line o' Type or Two.")

When calmer years appraise these troubled days
And scholars probe the heralds of our age
To find some spark of reason in the maze
Of passioned hate that filled each type-filled page,
Shall they then find it strange that here alone
One column out of all sought to ignore
The wars and threats of wars our time had known
And found its peace in verse and humor's lore?
Shall they account us maddest of the mad
Who dared to sing and smile at simple things
While conflict raged, and greed steel-clad
Shadowed the weary world with deadly wings?
Perhaps, and yet some day it may be plain
That we with hearts at peace alone were sane.

Quizzicuss.

A Puppet Master Sits at a Window.

Have you ever wanted to play God for a few moments—to be puppet master, and hold the strings that move the puppets we call men? Sit yourself in an easy chair near a window, unshackle your fancy and let it drift where it may.

You see that tall, hurrying man in the bulging black coat? He is an inventor, and his mind is full of intricate formulæ and mathematical mazes. Or that clean cut young fellow with the book under his arm . . . a famous author on his way to lecture about something vitally important.

You are ruler of the small piece of world you can see from your rectangular transparency, and they that enter the stage before you must be what you wish them to be, and for a few seconds, do what you bid them do. You live the past they have so swiftly left, and build the future they are so carelessly entering. Miniver Cheevy.

How Tall Is St. Alphonsus?

At the intersection of Lincoln, Southport, and Wellington avenues is St. Alphonsus church which I believe is even taller than St. Michael's. This church, too, can be seen from the north side "El" by looking west when the train nears the vicinity of Wellington avenue. A. P. Y.

We are counting on seeing the First Robin within the next two weeks.

CHARLES COLLINS.

How to Keep Well By Dr. Irving S. Cutter

To the limit of space questions pertaining to hygiene and prevention of disease will be answered in this column. Personal replies will be made to inquiries, under proper limitations, when return stamped envelope is inclosed. Dr. Cutter will not make diagnoses or prescribe for individual diseases.

[Copyright: 1940: By The Chicago Tribune.]

OLDSTERS SHOULD EAT LESS BUT MORE OFTEN.

WHAT are the digestive powers of some of our elderly friends? Do they need more food because of diminishing secretions? As we would expect, there is some curtailment in the manufacture of enzymes with advancing age. As the circulation begins to flag the blood supply to the depots may not only lessen in volume, but fail to reach all of the cells. Furthermore, certain of the glands furnishing ferments may undergo shrinking [atrophy] which is quite enough to interfere with their output.

In those past the prime of life the saliva is less potent—that is, it contains fewer of those elements which are capable of converting starch into sugar. The slight sweetish taste which most of us detect on masticating a bit of toast depends upon the formation of dextrin and maltose from the starchy bread. When the liquid from the saliva factory is deficient, the chemical bodies that bring about this transformation must be reduced in quantity. While most of us produce proper amounts between the ages of 20 and 40—nevertheless, the volume begins to wane slightly until the sixth decade is attained. For the ensuing 20 years—in a few patients—the total is less than one-third of what it was in early adulthood. It may even dwindle to zero with performance failing completely.

Altho there is a gradual but persistent diminution of the acid and pepsin in the gastric juice, these substances may drop rather abruptly beginning with the age of 40. In fact, there is little if any pepsin in the stomach of older persons. This may explain why predigested foods—so-called invalid diets—are helpful in maintaining nutrition and there are many devices [cooking is one] by which dishes are prepared better for assimilation.

As we all know, one of the excretions of the pancreas [pancreatic juice] is poured into the intestine via an important duct. An enzyme contained therein—called amylase — is employed in the digestion of starch. Fortunately, this substance seems to persist unusually well even in octogenarians. This indicates that starchy edibles are handled very well indeed after they reach the first section of the intestine, the duodenum.

When it comes to protein [meat, etc.] dissolving chemicals we find a more vital weakness—especially after the age of 40—indicating that such rations are not so well taken care of after middle life. This may be the reason why so many of our oldsters are heavy eaters. In order to obtain adequate nourishment they are obliged to use excessive helpings to make up for that which is lost via the bowel—undigested.

The question naturally arises, may not lighter diets conserve the gastric juices? Will not more frequent and smaller snacks result in a better state of health? Many have found this to be so and the number of individuals is increasing who are eating four or five partial meals per day, taking into account the scantier proportion of these ingredients and not taxing them beyond their capacity.

Food that is well masticated—chewed thoroly—has a tendency to call forth the best efforts on the part of the stomach and intestine. The lack of good strong teeth often necessitates a soft, starchy diet. In consequence, the normal percentage of compounds designed to break down proteins is not demanded, and when some function of nature is ignored or neglected it becomes discouraged and ceases to perform.

But, you say, neither grandmother nor grandfather had the slightest trouble with digestion. Perhaps not, but symptoms may not have appeared because the intestine was able to take over part of the work of the stomach. In all probability a goodly portion of the bulk passed thru the alimentary tract unchanged. We have all heard the expression, "My food doesn't seem to do me as much good as it did." This describes the situation accurately. We can aid these men and women by suggesting that they consume less per meal but eat more often.

KIDNEY STONE.

E. T. writes: 1. What are the symptoms of kidney stone? 2. How is the diagnosis made?

REPLY.

1. Excruciating pain; sometimes blood in the urine. If the concretions are within the kidney proper they may give rise to no symptoms. Trouble comes, however, when they start to force their way down the ureter [the tube] that leads from the kidney to the bladder].

2. X-ray films and by passing a small filament catheter up the ureter.

PALE FACE.

H. W. writes: I have always been pale, tho I am never sick. Can anything be done to produce a more ruddy complexion?

REPLY.

You can join the countless millions of women who apply artificial coloring. The absence of natural "roses" may be normal for many whose blood vessels are not close to the surface. The condition of your red cells can be determined accurately by means of a simple test. This is suggested, as you may be anemic.

STAINED TEETH.

F. M. writes: What causes a tooth, which does not hurt, to become discolored?

REPLY.

A dead nerve, decay, tartar, amalgam fillings, and tobacco are some of the common causes.

Test Your Facts

Below each of the following questions are listed three answers. Make your choice, turn to page 30 in the Want Ad section for the correct answers, and mark your score:

1. Doric, Ionic, and Corinthian usually are associated with:
[a] Architecture, [b] music, [c] dancing.
2. In what year was the great Chicago fire?
[a] 1871, [b] 1843, [c] 1892.
3. What state leads in milk production?
[a] Minnesota, [b] New York, [c] Wisconsin.
4. In what country is the czardas danced?
[a] Russia, [b] Finland, [c] Hungary.

NOT THE PARTY HIS FOREFATHERS KNEW

VOICE OF THE PEOPLE

Writers should confine themselves to 200 or 300 words. Give full names and addresses. No manuscripts can be returned. Address Voice of the People, The Tribune.

HIGH SCHOOL COURSES.

Maywood, Ill., Feb. 14.—I read the letter in your column about high school courses by Mr. J. O. Forest. It appears to me that Mr. Forest has been grossly misinformed about the whole idea of the American schools.

We, as teacher of future citizens of America, are interested in educating the whole individual so that he may take his rightful place in the community. To do this, the school teachers of today are forced to perform many phases of guidance in addition to their teaching that they were not called upon to do in the past. Many parents have transferred their guidance duties to the school. I am sure that all will agree that mass guidance is not as personal as parental supervision as far as the vocations are concerned. However, since we have been delegated to assume this task, we are in a better position to direct pupils toward their desired goal than the individual parent who does not have all facilities at his command. The ideal setup, of course, is to have the parent work with the teacher in directing the child's future.

As to teacher qualification, perhaps Supt. Johnson would be happy to show Mr. Forest that all of his teachers are duly qualified and are specialists in their field. Speaking for myself, as a teacher of selling, I will be glad to go over my 10 years of selling experience with any one.

Community civics, "the big joke," as Mr. Forest calls it, is probably one of the most valuable courses taught in our schools. The points raised are probably just the first week's work. The biggest contributions the course offers is its discussion of our own governmental system—of which most of us know too little and appreciate less.

To sum up Mr. Forest's letter, it appears on the surface that he is much more interested in the present taxes he pays than the fitting of American youth to carry on our wonderful democracy.

WILLIAM HENRY BLAKE.

BOILED DOWN.

Chicago, Feb. 20.—Instead of taking 32,000 words, Dr. Glenn Frank's G. O. P. committee of 200 could have said their all in the following 33 words:

We find no cure for unemployment. Business should be helped, not hamstrung. We favor Democratic "welfare" schemes that are vote getters. Consumers cut no ice. Reduce spending 20 per cent and balance budget in 1942.

PAUL V. PERRY.

JACK IS HIS NAME.

Oak Lawn, Ill., Feb. 13.—Will some one please tell me why my son, who's first name is Jack, has so much trouble? People insist on its being a nickname. They always ask if it is short for John, Jacob, or Jake. Now why won't the public accept Jack, the name I, his mother, gave him? MRS. K.

REPLY FROM A WEATHER EXPERT.

Chicago, Feb. 19.—Herewith is the answer to "Question for Weather Experts" that appears in the Voice of the People in THE TRIBUNE of Feb. 17.

It is not colder in the wind on a cold winter day than it is "out of the wind," so far as the actual temperature of the air is concerned. It feels colder in the wind because, first, the air then easily works beneath garments and takes away accumulated body heat; and second, the wind acts to cool the skin by evaporation.

The explanation for the difference in the thermometer readings, one on the north side of a smokehouse, and the other under a porch on the south side of the house, is as follows: The thermometer at the smokehouse showed higher temperatures because it received some heat from the smokehouse itself, empty as the smokehouse was. The smokehouse did not become as cold at night as the air did and therefore it was bound to diffuse some of its heat, both by radiation and conduction, to the thermometer on its north side. The same warming process [presumably even in greater degree owing to the heat within the house] went on at the south side of the house, but any warming of the thermometer there was quickly nullified by the much greater flow of cold air about that thermometer than about the thermometer at the smokehouse.

C. A. DONNEL,
Principal Meteorologist.

FRIENDLY SUGGESTION.

Chicago, Feb. 15.—I read and thoroly enjoyed the diary of Mr. Ralph Frederick Gordon in which he relates early morning transportation difficulties on the Lake street car line.

May I suggest that the irate gentleman lie in bed for an extra 15 minutes? In so doing he will meet rather than wait for the street car. In addition the added rest would in all probability better his humor as he started each day to wrestle with his problems.

LAWRENCE ISAACSON.

FORCE OF HABIT.

Chicago, Feb. 16.—I was very sorry to read of Mr. Gordon's troubles with the Chicago Surface lines as he described them in his recent letter—or was it really the Chicago Surface lines? Perhaps Mr. Gordon was lost, for thruout his letter he keeps mentioning Crawford avenue when there is no such street in Chicago. Z. GEORGE JAWOROWSKI.

FRIEND OF THE PEOPLE

The volume of Legal Friend mail necessitates printed statements on common questions. No copies or records of the letters or answers are kept. Hence follow-up letters should be complete in themselves. If questions are based on some previously printed problem a clipping of the article should accompany. Most of the replies are mailed. Letters bearing no name and address are disregarded. A self-addressed envelope will expedite handling.

LEGALITY OF DIVORCE.

Chicago, Feb. 15 [Legal Friend of the People].—A very good friend of mine is suing for divorce in Pennsylvania. The suit is being contested and the outcome is still in doubt. In case the divorce is denied can the applicant procure a divorce in Reno, Nev., which would be recognized in Pennsylvania? If so, what is the residence requirement in Reno? J. W. M.

In Janssen vs. Janssen, 269 Ill. App., 233, 245, the court said, as to divorce decrees based on notice by publication that it is only when the plaintiff has "established a bona fide residence in the sister states and the suit and action is free from any fraud that the courts of this state will give full faith and credit to the decrees of other states. . . . We are compelled . . . to hold that the decree of divorce granted by the Nevada court . . . is void."

In Jardine vs. Jardine, 291 Ill. App., 152, a marriage was annulled because of invalidity of the divorce that preceded it.

Three recent cases from other jurisdictions holding Nevada decrees void are: Holt vs. Holt, 64 App. D. C., 280; Prima vs. Hinton, 244 App. Div. [N. Y.], 181; Mills vs. Mills, 119 Conn., 612. In Bergeron vs. Bergeron, 287 Mass., 524, a Mexican divorce was held invalid, altho the wife had contracted another marriage in reliance on the decree. See also Garman vs. Garman, 6 U. S. L. W., 796, decided Jan. 6, 1939. For further information see "Are Reno Divorces Real," in the July, 1936, Readers Digest, page 38.

We advise a person who contemplates going to a foreign state for a divorce to first get the advice of a disinterested lawyer in the home state. Do not rely on advertising, on news articles, nor on the claims of a lawyer who makes his living out of exploiting such cases.

TRIBUNE LAW DEPARTMENT.

How Our States Got Their Names

41. TEXAS.

Texas comes from the Indian word "texia," meaning friends or allies, or from the Spanish form of the word "tejas." Texas was admitted to the union on Dec. 29, 1845. Nicknames given Texas include the Lone Star, Beef, Banner, Blizzard, and Jumbo state.

Texas state seal. Star encircled by olive and live oak branches.

The lone star name refers to the single star on the Texas coat of arms after she freed herself from Mexican domination and before she became a state. Texas raises a large share of the country's meat supply, thus earning the "beef state" name. The "banner" sobriquet is said to refer to the large vote cast in national elections, according to Shankle in his book on state names. The other two nicknames are given because of frequent storms and the state's size.

The state motto is "Friendship," the state song "Texas, Our Texas," the state flower the bluebonnet, the bird the mocking bird, and the tree the pecan.

HE'S LOST MORE THAN SHIPS, HAS ADOLF!

[Glasgow Bulletin.]

COUPON
Fels Naptha SOAP WITH COUPON. 4c LIMIT 3

COUPON
METAL POT CLEANERS 2 for 5c With Coupon

Walgreen
YOU'RE ALWAYS WELCOME AT WALGREENS
DRUG STORES

ON SALE FRIDAY and SATURDAY At Chicago, Aurora, Berwyn, Benton Harbor, Blue Island, Chicago Heights, Cicero, Des Plaines, Downers Grove, Elmhurst, Evanston, Elgin, Harvey, Highland Park, Hinsdale, Hubbard Woods, La Grange, Lake Forest, Oak Park, Park Ridge, Wilmette, Winnetka and Wheaton Stores. (Right Reserved to Limit Quantities)

VALUDENT TOOTH BRUSH 25c VALUE 9c
CLARION POKER CHIPS PKG OF 100 29c
BOOK MATCHES CARTON OF 50 FOR 5c
TINCTURE OF IODINE ½-oz. BOTTLE 9c
SANITARY BELT RED STAR ADJUSTABLE 8c
SACCHARIN TABLETS ¼-grain 100's 16c

VISIT WALGREEN'S OAK ROOM in CHICAGO'S FINEST DRUG STORE (STATE & RANDOLPH)
• STREAMLINED ESCALATORS to our modern Oak Room
• FINEST FOODS, REFRESHMENTS Tasty sandwiches, delicious luncheons and dinners
AT WALGREEN'S USUAL MODERATE PRICES

Bottle 24 ASPIRIN TABLETS 7c (LIMIT 1)
TUNE IN W-E-N-R Sunday Noon 12 to 1 Your Walgreen Drug Store Presents "This Week's Hit Tunes"

5c Size Lighthouse Cleanser 2 for 6c (LIMIT 2)
35c Size VICKS VAPO-RUB 27c

IT'S NEW! DELSEY TOILET TISSUE Soft ... like Kleenex (MADE BY KLEENEX) Double-Ply for Double-Strength 3 Rolls 25c

10c Size IVORY FLAKES 2 FOR 17c 25c Size, 2 for 39c 15c Snow 2 for 25c (Limit 2 Each)
60c Size Alka-Seltzer TABLETS 49c

35c Size Koolox SHAVE CREAM 26c
50c Size Forhan's TOOTH PASTE 39c

Evening in Paris LIP and CHEEK HARMONIZER FREE! SPECIAL SIZE LIPSTICK with 55c Size ROUGE IN MATCHED SHADES BOTH FOR 55c

35c Size BROMO QUININE TABLETS 27c
24 BAYER ASPIRIN TABLETS 19c

$1.10 Size TANGEE LIPSTICK Ends that painted look 79c
50c Size PRINCESS PAT ROUGE 42c

LAST FEW DAYS! Enter BOB HOPE'S BABY-NAMING CONTEST (ASK FOR DETAILS) PEPSODENT LIQUID FOR THE TEETH MEDIUM SIZE 23c

For Colds! Box of 500 KLEENEX TISSUES 28c
40c Size BOST TOOTH PASTE 32c

55c Size LADY ESTHER FACE POWDER 39c
50c Size INNER-CLEAN LAXATIVE 43c

FIVE STAR SPECIALS!
★ IRONIZED YEAST TABLETS, $1 SIZE (Limit 1) 54c
★ REVELATION TOOTH POWDER, 50c SIZE (Limit 1) 26c
★ LIFEBUOY OR LUX SOAP (Limit 3 Each) 3 FOR 16c
★ WALDORF TOILET TISSUE (Limit 2) 2 FOR 9c
★ EPSOM SALTS 5-LB. BAG (Limit 2) 14c

BRACH'S MINIATURE CHOCOLATES LB. BOX 21c
ASSORTED PINOCCHIO GLASSES 10-OZ. SIZE 5c
25-ft. Portable CLOTHES LINE with suction cups 19c
OLD ENGLISH NO RUBBING LIQUID WAX Pint size 39c

WATERPROOF ZIPPER BAG 14-in. size 79c
SURE-TIME RADIOLITE Alarm Clock Choice of colors 1.29
Fascinating New CONTACK GAME Junior edition 50c De Luxe Edition, $1.

HAND LOTIONS
ITALIAN BALM 60c SIZE, 4½-OZ. BOTTLE 47c
HINDS CREAM 50c HONEY & ALMOND 39c
JERGENS LOTION 50c SIZE BOTTLE 39c
LUXOR HAND CREAM, 55c DISC. SIZE 39c
MARY LAKE LAVENDER LOTION, 3-OZ. 19c
DAME NATURE LOTION, 50c SIZE 36c

Rx Walgreen Pharmacists are chosen with the greatest of care from among the leaders in their profession. They follow your physician's instructions with scientific exactness. They have earned your complete confidence.

FRESH VITAMINS
ATOL (ABDG) CAPSULES, OLAFSEN'S, 25's 59c
White's COD LIVER OIL, LIQUID, 25 CC. 1.98
MALTINE PREPARATIONS, $1.50 SIZE 1.19
HALIBUT Liver Oil CAPSULES, OLAFSEN'S, 100's 98c
Squibb's Adex Tab. $1.50 SIZE, BOTTLE OF 80 79c
HALIBUT Liver Oil Capsules with VIOSTEROL, 25's 59c

1.15 SIZE D & R Perfect COLD CREAM ½-lb. jar 69c Limited time only.
20-OUNCE STILLICIOUS VITAMIX 35c Chocolate syrup.
$1.75 VALUE NOXZEMA SKIN CREAM 1.19 Hospital Size.
MORLEY PROFESSIONAL HAIR BRUSH 75c Value 59c Colorful handles.
MAX FACTOR TRU-COLOR LIPSTICK Choice of Shades $1 Lifelike red.
CENTAUR PLAYING CARDS Smart Designs 23c Choice of colors.

Take PHOTOS at NIGHT
G. E. No. 11 PHOTO-FLASH BULBS 15c
Victor Clamp-on REFLECTOR Easily attached and adjustable 1.29
G. E. No. 1 PHOTO-FLOOD BULBS 20c
Get your fresh movie film at Walgreen's

Box of 200 PERFECTION FACIAL TISSUES 8c
50c Size Kolynos Tooth Paste 39c
Bottle 100 HINKLE PILLS 9c (Limit 1)
25c Size American FAMILY FLAKES 18c 10c Size 2 for 15c (Limit 2 each)

Dependable RUBBER GOODS
Rubberized Ice Bag 69c 6 inch, popular English style.
Service Combination 1.69 Hot water bottle, fountain syringe.
Rubber Gloves 19c Tyson brand, pliable non-slip finish.
Dependable Monarch HOT WATER BOTTLE OR FOUNTAIN SYRINGE YOUR CHOICE 59c
Monarch Bulb Syringe 69c 8 oz. bulb, cap and protector.
Shower and Bath Spray 59c Easily attached by suction cups.
Syringe Tubing 19c Ribbed rubber, 5 foot length.
HOT WATER BOTTLE ICE BAG & SYRINGE All-Purpose Combination. 5 year guarantee. 2.95

Save Almost Half! FRYER CASSEROLE DUTCH OVEN AND ROASTER 1.50 value... 79c ON PUNCH CARD PLAN Black porcelain enameled fryer, magic black lining chrome self-basting lid cover.
HERE'S HOW TO GET ONE— Ask for Punch Card. When punched out ($2 in purchases, with certain exceptions), Fryer is yours for 79c

Satisfaction Guaranteed! GILLETTE New "Tech" RAZOR With 5 BLUE BLADES All for 49c
Gentle, Refreshing Paislaye Gardenia OATMEAL SOAP 6 LARGE CAKES 45c

KOTEX Sanitary Napkins Regular, Junior, Super Buy the Economical Reserve Box of 30 Napkins 48c

Perfect Combination for Cold Relief! CAMPHO-LYPTUS Treatment for Common Colds 50c SIZE NOSE DROPS & 35c OINTMENT 85c VALUE BOTH FOR 49c

the NEW Taste Sensation WALGREEN'S STRAWBERRY RIPPLE ICE CREAM Quart 39c The most delicious, tempting treat ever! Luscious ripples of FRESH strawberries frozen into Walgreen's vanilla ice cream! Treat the Family to some today!

Properly-Kept TOBACCOS
Friday and Saturday CIGARETTES Carton of 200 $1.19 CHESTERFIELDS CAMELS — LUCKIES OLD GOLDS — RALEIGHS DUNHILLS or SPUDS
HALF & HALF Tobacco 1-Lb. Tin 66c
VELVET-RALEIGH or PRINCE ALBERT Tobacco 1-Lb. 71c
5c CIGARS Ben Bey Jr. Chicago Motor Club Garcia Grande Crowns Idolita or Websterettes 50 FOR 1.95 CREMO CIGARS, 8 FOR 25c

BEST BUYS for the BABY
PYREX NURSING BOTTLES 8 Oz. SIZE 20c
RUBBER BABY PANTS Medium or Large 8c
IMPORTED OLIVE OIL 4 Oz. SIZE 19c
OLAFSEN COD LIVER OIL PINT BOTTLE 69c QUART 1.19
Mead's DEXTRI-MALTOSE 1-LB. PKG. 63c
WEE-TOT CRIB SHEETING 27x36 INCH 12c
25c Size J and J TALCUM 4 Oz. TIN 19c

BABY SOAPS
15c SIZE Stork Soap 3 for 19c (Limit 3)
15c SIZE Conti Castile 2 for 25c (Limit 2)

Similac Baby Food, 1-lb. package 79c
1.25 S. M. A. Powder, 1-lb. package 94c
California Syrup of Figs, 60c size 39c
Fletcher's Castoria, 40c size 31c
Boric Acid, 1 lb., Powder or Crystal 19c
Chux Disposable Paper Diapers, small 50s 98c

35c DR. WEST WATERPROOF TOOTHBRUSH (IN CARTON) AND 30c SIZE CALOX Tooth Powder 65c Val. 39c
35c Size HAMLIN'S WIZARD OIL LINIMENT 29c
CREOMULSION For Coughs 3-oz. Size 57c Recommended for the relief of coughs and bronchial irritations due to colds.
50c Size AQUA VELVA 39c
Perfection HAND CREAM Softens and soothes. 3-oz. Jar 39c
25c Size EX-LAX Tablets 19c
For Glamorous Movie-Star Lips Cinema Sable FOUNTAIN LIP-BRUSH CHOICE OF SHADES $1
60c Size REM For Coughs due to colds 49c
Pkg. 6 USAFOAM Bubble Bath Softens the water, fragrant, refreshing. 35c

OLD FASHIONED BUT STILL IN STYLE

Call on us for Money—whenever you need it

• Simplified Loan Method
• Fully Confidential
• Private Interview Rooms
• Fast Service

Employers Not Notified
Amounts up to $300

FAMILY LOAN CORPORATION

LOOP
202 S. State St., Cor. Adams, Century Bldg., Rm. 301. Telephone WAbash 2994

LOGAN SQUARE
3129 Logan Boulevard, Logan Square, Near Milwaukee. Tel. SPaulding 4100

NORTH SIDE
2349 W. Devon Ave., Cor. N. Western Devon Bldg. 206 Tel. BRiargate 4121

WEST SIDE
4806 West Madison St., Near Cicero, Next to Walgreen. Tel. MAnsfield 4211

SOUTH SIDE
2105 E. 71st Street, East of Bryn Mawr I.C. Station, 2nd floor DOrchester 2811

SOUTH CHICAGO
9113 Commercial Ave. (opp. Goldblatt Bros.), Lincoln Bldg., Rm. 10. REGent 6220

Why Let Yourself Get Constipated?

Why endure those dull headachy days due to constipation, plus the inevitable trips to the medicine chest, if you can avoid both by getting at the cause of the trouble? If your constipation, like that of millions, is due to lack of "bulk" in the diet, the "better way" is to eat Kellogg's All-Bran. This crunchy toasted breakfast cereal is one of Nature's foods that's worth a pound of emergency relief. It helps you not only to get regular but to keep regular, day after day and month after month, by the pleasantest means you ever knew.

Eat Kellogg's All-Bran regularly, drink plenty of water, and see if you don't forget all about constipation. Made by Kellogg's in Battle Creek. If your condition is chronic, it is wise to consult a physician.

[ADVERTISEMENT]

Now Amazing Proved Hygienic Protection for Married Women

Thousands upon thousands of women have now learned to use a sensational, scientific discovery for hygienic purposes. This boon to womankind is not a poison, yet actually kills germs at contact. It is called Zonite, and its action is amazing when used for feminine hygiene. It instantly kills germs and bacteria on contact. Yet it is proved safe—will not harm delicate tissues. And Zonite deodorizes—assures daintiness. Helps keep one fresh, clean and pure. So successful has Zonite been that over 20,000,000 bottles have already been used. Get Zonite from your druggist today. It's surprisingly easy and economical to use. Ideal for feminine hygiene. Follow the simple directions and enjoy proved hygienic protection that you may never have known before.

BILIOUS?
Here is Amazing Relief of Conditions Due to Sluggish Bowels

Nature's Remedy. If you think all laxatives act alike, just try this all vegetable laxative. So mild, thorough, refreshing, invigorating. Dependable relief from sick headaches, bilious spells, tired feeling when associated with constipation.

Without Risk get a 25c box of NR from your druggist. Make the test—then if not delighted, return the box to us. We will refund the purchase price. That's fair. Get NR Tablets today.

NR TO-NIGHT

ADVERTISE IN THE TRIBUNE

FAMOUS CHOIR WILL BE HEARD ON W-G-N TODAY

40 Singers from School in Princeton, N. J.

Lovers of the best in choral music will be afforded a rare experience today when the great Westminster choir, John Finley Williamson conducting, broadcasts from 5:15 to 5:30 p. m. from W-G-N. The numbers to be heard are an excerpt from Bach's "Sing Ye to the Lord," Di Lasso's "Echo Song," Fischer's "The Song of Mary," and Angell's "The Shower."

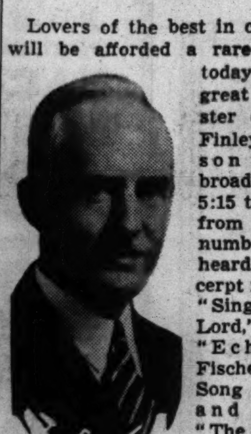
John Finley Williamson.

This is the choir which has received the almost unprecedented honor of an invitation from three of the nation's top-ranking symphony orchestras to take part in choral-orchestral performances. The orchestras are the Philadelphia, the New York Philharmonic-Symphony, and the NBC.

Will Sing at Première.

This year the choir will join the second named orchestra for the world première of Bernard Herrman's cantata, "Moby Dick."

The Westminster choir has been in existence for about 26 years and has been touring for about 20. It started as the choir of the Westminster Presbyterian church of Dayton, O. Dr. Williamson later founded in that city a choir school to which students came from all over the country. The school was moved to Itnaca, N. Y., then to Princeton, N. J., its present home. The Westminster choir now is composed entirely of students from the school, and its membership of 40 represents more than 30 states of the Union.

Concert Tonight at Theater.

The broadcast this afternoon is in the nature of a preview, for the choir will give a full length concert in the Civic theater tonight. The program includes sacred and secular music drawn from several countries and from several periods of musical history. The feature of the evening will be the Chicago première of Karl McDonald's "Pioneers, O Pioneers!", which was composed expressly for the Westminster choir.

During 1940 W-G-N is presenting a large variety of the greatest musical and stage personalities which the country affords. Further announcements will be forthcoming shortly.

SAMUEL A. LYNDE, 83, DIES; FORMER RAILWAY OFFICER

Samuel Adams Lynde, former vice president of the North Western railroad and former attorney for four railroad systems, died yesterday in his home at Chandler, Ariz. He was 83 years old.

Mr. Lynde was born in Rock Island. He prepared for college in Germany and was graduated with honors from Harvard university in 1877. After reading law in Rock Island he was admitted to the bar in 1881, and practiced in Chicago until 1901. From 1901 to 1910 he was attorney for the North Western railroad. He also served as attorney for the Chicago and Western Indiana railroad, the Chicago and Eastern Illinois railway company, and the Grand Trunk railroad.

In 1910 he became vice president of the North Western line, in charge of legal and financial matters, with headquarters in New York City. Later he became a director of the road. He retired several years ago. Surviving are his widow, the former Nannie Pleasants; two sons, Cornellus and George P., and a daughter, Mrs. Isabel Lynde Dammann. Services will be held in Winnetka at a date to be announced later. Burial will be in Rock Island.

HEAD OF UNION FACES QUIZ BY RACKET SQUAD

Sergt. George Barnes of the police labor racket squad said yesterday he intends to question George Smith, president of the Miscellaneous Hotel and Restaurant Employés' union, regarding charges made by John Pecca, 617 Madison street.

On Wednesday night Pecca stabbed and slightly injured Lucian Kapp, vice president and business agent of the union, in an elevator at 123 West Madison street, where the union has headquarters. Pecca told Sergt. Barnes that the union officials were eager to get new members who pay a $10 initiation fee instead of trying to help the older members get jobs.

Pecca said a friend recently opened a restaurant and telephoned the union asking that Pecca be sent over to wash dishes. When the union sent another man instead, Pecca said he went to the union headquarters and stabbed the first officer he saw.

CHURCH FACTORY RAZED BY FIRE; LOSS IS $50,000

A fire which caused a loss estimated at $50,000 yesterday destroyed the two buildings of the furniture factory of the Broadview academy, a Seventh Day Adventist school, at 22d street and 25th avenue, Broadview. Forty academy students were at work in the place. Edward Buckner, a teacher, was slightly burned. A fireman and a student were injured slightly. The fire was said to have started when inflammable varnish became ignited. Firemen from Brookfield, Maywood and La Grange fought the blaze in vain.

TODAY'S RADIO BROADCASTS

ON SHORT WAVES.
[Central Standard Time.]

ROME—6:30 p. m. — News, English; Guest Night; "Rome's Midnight Voice." 2RO, 11.81 meg., 25.4 m.; IRF, 9.83 meg., 30.5 m.
LONDON—6:30 p. m.—News: GSD, 11.75 meg., 25.5 m.; GSC, 9.50 beg.; 31.3 m.
BERLIN—8:00 p. m.—News: DXB, 9.61 meg., 31.2 m.; DJC, 6.02 meg., 49.8 m.
PARIS—8:15 p. m.—Lyrics: TPB11, 11.88 meg., 25.5 m.; TPA4, 11.71 meg., 25.6 m.
BERLIN—9:50 p. m.—Talk: DXB, 9.61 meg., 31.2 m.; DJC, 6.02 meg., 49.8 m.
LONDON—10:30 p. m. — "World affairs"; Wickham Steed; GSC, 9.58 meg., 31.3 m.

CHICAGO FREQUENCIES.

W-G-N—720	WCBD—1080
WIND—560	WJJD—1130
WMAQ—670	WWAE—1200
WBBM—770	WSBC—1210
WLS—870	WEDC—1210
WENR—870	WHFC—1420
WAAF—920	WHIP—1480
WCFL—970	WGES—1360

[*Indicates MBS program.]

7:00 A. M.
W-G-N—Good Morning prog.
WCFL—Rise and Shine.
WMAQ—Suburban hour.
WJJD—Priscilla and Piano.
WAAF—Breakfast Express.

7:15 A. M.
WLS—The Rangers.
WBBM—Piano Parade.

7:30 A. M.
WCFL—Double in Stars.
WLS—Mac and Bob.
WBBM—Musical Clock.

7:35 A. M.
W-G-N—Sniff, Wiff, Biff.

7:40 A. M.
W-G-N—Everyday words.

7:45 A. M.
W-G-N—Good Morning prog.
WLS—Jolly Joe.

8:00 A. M.
W-G-N—Your Morning News.
WJJD—Modernists.
WMAQ—Your Neighbor.
WLS—Singing Milkman.
WCFL—Breakfast Club.

8:15 A. M.
W-G-N—Listen to the Band.
WJJD—Barbara Winthrop.

8:30 A. M.
*W-G-N—Arthur Godfrey.
WBBM—Melody Weavers.
WMAQ—Coffee Hour.
WJJD—Victor Lindlahr.
WLS—Westerners.
WIND—Melody Weavers.

8:45 A. M.
W-G-N—What's News in the Stores Today.
WBBM—Missus to Market.
WMAQ—A Step Ahead.
WLS—Alice Blair.

9:00 A. M.
W-G-N—Morning Melodies.
WMAQ—The Man I Married.
WCFL—Josh Higgins.
WLS—Miss Julia.
WIND—Start Right.
WJJD—Bosworth Broadcast.
WBBM—Kitty Kelly.

9:10 A. M.
WAAF—Canary Serenade.

9:15 A. M.
WLS—This Day Is Ours.
WCFL—Work Music.
WBBM—Myrt and Marge.
WMAQ—John's Other Wife.
WIND—American Legion.

9:20 A. M.
W-G-N—Myrna Dee Sergent.

9:30 A. M.
*W-G-N—Keep Fit to Music.
WJJD—Friday Fling.
WCFL—Variety program.
WLS—Mary Marlin.
WMAQ—Just Plain Bill.
WIND—Hawaii Calls.
WBBM—Hilltop House.

9:45 A. M.
W-G-N—June Baker, Home Management.
WBBM—Stepmother.
WMAQ—Women in White.
WIND—Priscilla Holbrook.
WCFL—Novelties.
WLS—Midstream.

10:00 A. M.
WMAQ—David Harum.
WBBM—Short Story.
WLS—Pepper Young.
WIND—Weather Bureau.
WCFL—Viennese Ensemble.

10:15 A. M.
W-G-N—Morning Mailbox.
WIND—Traffic court.
WLS—Young Dr. Malone.
WBBM—Life Begins.
WMAQ—Road of Life.
WJJD—Priscilla and Piano.
WCFL—Magic Moments.

10:20 A. M.
W-G-N—Bachelor's Children.

10:30 A. M.
W-G-N—Don Pedro, violinist.
WJJD—Problem Lady.
WMAQ—Against the Storm.
WBBM—Big Sister.
WCFL—Radio Warblers.
WLS—Magic Carpet.
WAAF—Novelettes.

10:45 A. M.
W-G-N—Bill Burghart.
WMAQ—Guiding Light.
WLS—Live Stock Market.
WBBM—Aunt Jenny's Stories.
WJJD—Missing Persons.
WAAF—Pick Me Up.
WCFL—General Speaks.

10:55 A. M.
W-G-N—Morning Musical.

11:00 A. M.
W-G-N—Mary Sothern.
WLS—Martha Crane.
WCFL—Peekers in Pantry.
WMAQ—Three to Get Ready.
WJJD—Rhythm Time.
WBBM—Kate Smith.

11:15 A. M.
W-G-N—Quin Ryan.
WMAQ—The O'Neils.
WBBM—When a Girl Marries.
WAAF—Romance Melodies.
WJJD—Tate, Movie Tattler.
WIND—Salon orchestra.

11:30 A. M.
W-G-N—Painted Dreams.
WMAQ—Farm and Home.
WBBM—Helen Trent.
WJJD—Safety Court.
WLS—Variety Program.
WAAF—Willie Winn.

11:45 A. M.
*W-G-N—The Carters.
WBBM—Our Gal Sunday.
WLS—Food Markets.
WCFL—Walkathon.

NOON.
W-G-N—Radio's Voice.
WBBM—The Goldbergs.

12:15 P. M.
W-G-N—Alice Blue.
WBBM—Beautiful Life.
WMAQ—Ellen Randolph.
WIND—Lenten Services.

12:30 P. M.
W-G-N—Markets.
WJJD—Noonday Service.
WMAQ—Romance Rendezvous.
WCFL—Meet the Folks.
WBBM—Right to Happiness.
WHIP—Tune at Noon.
WLS—Checkerboard Time.

12:35 P. M.
W-G-N—Midday service: Frank D. Finlay, Sec. Dept. of Social Service, Chicago Church Federation.

12:45 P. M.
WBBM—Road of Life.
WHIP—Kenneth Wells.

12:50 P. M.
WMAQ—Doggy Dan.

1:00 P. M.
W-G-N—Ginsburgh's Concert orchestra.
WBBM—Lanny Ross.
WLS—School Time.
WIND—Italian hour.
WMAQ—Betty and Bob.
WCFL—Don Norman.
WAAF—Hoosier Philosopher.

1:15 P. M.
W-G-N—John Duffy.
WAAF—Seven Uppers.
WCFL—The Cavanaughs.
WLS—Grain Markets.
WMAQ—Arnold Grimm.
WBBM—Joyce Jordan.
WJJD—Midday Roundup.

1:30 P. M.
W-G-N—Yar Concert orch.
WLS—Prairie Ramblers.
WBBM—Your Family and Mine.
WHIP—Going Forward.
WMAQ—Valiant Lady.
WIND—Board of Education.
WAAF—Just Ask Us.

1:45 P. M.
W-G-N—Melody Time.
WMAQ—Betty Crocker.
WBBM—My Son and I.
WIND—Race Results.
WCFL—Spotlight program.
WJJD—Santaella's orch.
WLS—Prairie Ramblers.
WAAF—Master Melodies.

2:00 P. M.
*W-G-N—Marriage Romances.
WLS—Orphans of Divorce.
WBBM—Society Girl.
WMAQ—Mary Marlin.
WAAF—Down the Mississippi.
WJJD—Chester Gay.

2:15 P. M.
W-G-N—Bill Anson.
WMAQ—Ma Perkins.
WBBM—Man on the Street.
WLS—Amanda.
WCFL—Light Classics.

2:30 P. M.
W-G-N—Mark Love and Len Salvo.
WCBD—D. A. R. program.
WMAQ—Pepper Young.
WJJD—Board of Education.
WBBM—School of the Air.
WCFL—Havana Echoes.
WLS—Homemakers prog.

2:45 P. M.
W-G-N—Good Health.
WMAQ—Vic and Sade.
WIND—Race Results.
WJJD—Ben Kanter.
WCFL—Book Ends.
WAAF—Waltztime.

3:00 P. M.
W-G-N—U. P. News.
WENR—Club Matinée.
WMAQ—Backstage Wife.
WJJD—Fred Beck.
WAAF—Mythical Ballroom.
WBBM—Editor's Daughter.
WCFL—Danceland.

3:15 P. M.
W-G-N—Melody Time.
WMAQ—Stella Dallas.
WBBM—Meet the Missus.

3:30 P. M.
*W-G-N—Augustana Choir.
WMAQ—Lorenzo Jones.
WIND—Sports results.
WBBM—Manhattan Mother.
WJJD—Interracial Relations.

3:45 P. M.
*W-G-N—Book-a-Week.
WMAQ—Widder Brown.
WBBM—Linda's Love.
WJJD—Tea Rhythm.

4:00 P. M.
W-G-N—Grenadiers and Piano.
WIND—Sport Flashes.
WBBM—By Kathleen Norris.
WJJD—Chapel Singers.

4:15 P. M.
*W-G-N—Our American Language.
WIND—Race Results.
WMAQ—Midstream.
WBBM—Golden Store.
WAAF—Rhyme Time.

4:30 P. M.
W-G-N—Hull House program.
WENR—Affairs of Anthony.
WJJD—Suppertime Frolic.
WMAQ—Kitty Keene.
WBBM—In Hollywood.
WAAF—Sport Shorts.

4:45 P. M.
WMAQ—The O'Neils.
WBBM—Scattergood Baines.
WENR—Frolic Before Five.
WAAF—Tea Dance.

5:00 P. M.
*W-G-N—J. Livingston's orch.
WENR—Earl Wild.
WAAF—Tower Tunes.
WBBM—Billy and Betty.
WIND—Melody Special.
WMAQ—El Chico.

5:15 P. M.
W-G-N—Westminster Choir.
WENR—Malcolm Claire.
WMAQ—Evening Prelude.
WIND—Ben Kanter.
WCFL—Uncle Harry.

5:30 P. M.
W-G-N—Bill McCune's orch.
WBBM—H. V. Kaltenborn.
WMAQ—Jack Armstrong.
WCFL—Cameo Theater.
WENR—Bud Barton.

5:45 P. M.
*W-G-N—Orphan Annie.
WBBM—Europe Today.
WMAQ—Li'l Abner.
WENR—Tom Mix.
WIND—Modern Melody.

6:00 P. M.
W-G-N—Capt. Midnight.
WENR—Radio Fanfare.
WMAQ—Organ Moods.
WIND—German hour.

6:15 P. M.
W-G-N—Bob Elson's Sports Review.
WENR—Concert Miniature.
WMAQ—I Love a Mystery.
WBBM—Lum and Abner.
WCFL—Say It with Music.

6:30 P. M.
W-G-N—Capt. Herne.
WBBM—Prof. Quiz.
WCFL—Jimmy Evans.
WIND—Fred Beck.

6:35 P. M.
WMAQ—Musical Entrée.

6:45 P. M.
*W-G-N—Inside of Sports.
WCFL—Time for Music.
WLS—Discussion Club.

7:00 P. M.
*W-G-N—Col. Stoopnagle's Quixie Doodle contest.
WLS—Amazing America.
WMAQ—Lucille Manners.
WIND—Melody Motorcade.
WBBM—Kate Smith hour.

7:15 P. M.
WCFL—Evening Concert.
WIND—Rotary Show.

7:30 P. M.
*W-G-N—The Lone Ranger.
WLS—Carson Robinson.

7:45 P. M.
WCFL—Dr. Carruthers.

8:00 P. M.
W-G-N—Musico.
WBBM—Johnny Presents.
WMAQ—Waltz Time.
WENR—Plantation Party.
WIND—Scattergood Baines.
WCFL—Novena Services.

8:15 P. M.
WIND—Xavier Cugat's orch.

8:30 P. M.
W-G-N—Tomorrow's Tribune.
WENR—Ben Grauer.
WBBM—First Nighter.
WMAQ—Cavalcade of Hits.

8:37 P. M.
W-G-N—Quin Ryan.

8:45 P. M.
W-G-N—Camera Cavalcade.

9:00 P. M.
*W-G-N—Raymond Gram Swing.
WMAQ—Irene Rich.
WCFL—Labor Flashes.
WBBM—Grand Central Station.
WENR—Ambers vs. Davis.

9:15 P. M.
*W-G-N—Musical Interlude.
WCFL—Danceland.
WMAQ—Electronic orch.

9:20 P. M.
*W-G-N—John Steele from London.

9:30 P. M.
W-G-N—I Want a Job.
WIND—Hawaii Calls.
WBBM—Believe It or Not.
WMAQ—Behind Headlines.
WENR—Marathon Melodies.

9:45 P. M.
WIND—Science Adventures.
WMAQ—Human Nature.
WCFL—Accordiana.

10:00 P. M.
W-G-N—Heidelberg orch.
WBBM—Amos 'n' Andy.
WENR—Ten o'Clock Final.
WMAQ—Pleasure Time.
WIND—Swedish program.
WCFL—Music Lovers prog.

10:15 P. M.
W-G-N—Jack McLean's orch.
WMAQ—Hal Totten.

10:30 P. M.
W-G-N—Dick Jurgens' orch.
WIND—Sammy Kaye's orch.
WBBM—Master Works.
WMAQ—Lou Breese.

11:00 P. M.
W-G-N—Late News.
WENR—Count Basie.
WIND—Xavier Cugat's orch.

11:15 P. M.
*W-G-N—Herbie Kay's orch.
WBBM—Dance Orchestra.

11:30 P. M.
*W-G-N—Orrin Tucker's orch.
WMAQ—Ted Weems.
WBBM—Leighton Noble's orchestra.

MIDNIGHT.
W-G-N—Leonard Keller's orchestra.
WEDC—Humans of Fate.
WIND—Nite Watch.
WBBM—Californians.
WMAQ—Fabian Andre's orch.

12:30 A. M.
*W-G-N—H. McCreery's orchestra.
WENR—W. Herman's orch.
WBBM—Xavier Cugat's orch.

1:00 A. M.
*W-G-N—Ozzie Nelson's orch.

Today's Features

ON W-G-N.
[Central Standard Time.]

The Westminster choir, one of the world's most famous choral groups, will be heard on W-G-N from 5:15 to 5:30 p. m. today. The choir, directed by John Finley Williamson, is composed of graduates and students of Westminster Choir college, Princeton, New Jersey.

Musico; W-G-N's popular song title quiz, will be presented from the station's main audience studio at 8 p. m. Featured on the program are Bob Elson and Bill Anson as masters of ceremonies, and the W-G-N Dance orchestra, under the baton of Harold Stokes.

A program from Hull House, which is celebrating its 50th year, will be heard from 4:30 to 5 p. m. Benny Goodman's orchestra, Mrs. Joseph T. Bowen, and Miss Charlotte Carr will be heard.

The Quixie Doodle Contest, a thirty minute fun quiz piloted by Col. Stoopnagle, is scheduled at 7 p. m.

Camera Cavalcade, the new series of dramatizations based on remarkable news pictures taken during the past decade, will be heard at 8:45 p. m. Tonight's picture story is titled "Death Comes to Bonnie Parker."

Ten minutes of latest European war news, broadcast direct from London, England, via short wave, will be given by John Steele at 9:20 p. m.

I Want a Job will be heard from 9:30 to 10 p. m. The program is conducted by Verne Smith and Madelinn Chase, who interview people out of work and attempt to find jobs for them with the assistance of listening employers.

Other programs.
10:05 a. m.—The Morning Mail Box.
11:30—Painted Dreams.
1:15 p. m.—Johnny Duffy's music.
2:45—Good Health and Training—Chicago Dental society [MBS].
6—Captain Midnight, drama.

ON OTHER STATIONS.
6:30 p. m.—WBBM—Prof. Quiz.
7—WMAQ—Lucille Manners and Frank Black's music.
7—WBBM—Kate Smith with Betty Field in "Two on an Island."
7:30—WLS—Carson Robison.
8—WMAQ—Waltz Time with Frank Mum.
8—WENR—Plantation Party.
8:30—WBBM—First Nighter—"Mr. Dinwiddy and His Moll."
8:30—WENR — What Would You Have Done?
9—WENR—Boxing — Ambers vs. Davis.

OBITUARIES

Mrs. Lucy Best Holmes.

Funeral services for Mrs. Lucy Best Holmes, a resident of Glencoe for many years, will be held at 2 p. m. today in the Glencoe Union church, with burial in Rosehill cemetery. Mrs. Holmes, wife of Fred Lyman Holmes, executive secretary of the Glencoe community chest, died Wednesday in Billings hospital after a brief illness. She was an early member of the Woman's Library Club of Glencoe and was active in missionary work of the Glencoe Union church. Surviving with her husband are two sons, Roy and Willard Holmes. The family home in Glencoe is at 650 Grove avenue.

L. Lawrence Weber.

New York, Feb. 22 (AP).—L. Lawrence Weber, 68 years old, pioneer in modern show business and a member of the board of governors of the League of New York Theaters, died of a heart attack today. During the last 45 years he produced a wide range of musical comedies and dramatic shows. He and the late Harry H. Frazee promoted the Havana fight in which Jess Willard won the world's heavyweight championship from Jack Johnson.

John G. Shilvock.

John G. Shilvock, 61 years old, president of the Great Lakes Paint and Varnish company, died last night in his home at 947 Bonnie Brae road, River Forest. He had been a paint manufacturer for 45 years. Surviving are his widow, Emma; a daughter, Mrs. Evelyn Strand, and two sons, John O. and George G. Shilvock. The funeral will be held at 3 p. m. tomorrow in the chapel at 2500 North Cicero avenue.

Charles L. Searcy.

Charles L. Searcy, well known in advertising in Chicago and in New York City, died yesterday in the Illinois Central hospital. He was 55 years old, and lived at 7531 Essex avenue. He was educated in Chicago, and was captain of the Englewood High school football team in 1903. His widow, Edna, survives. Services will be held at 10 a. m. tomorrow in the chapel at 7659 Jeffery avenue.

Cornelius J. Faulkner.

Cornelius J. Faulkner, an employé of the city for 40 years and a superintendent of construction for the last 10 years, died yesterday in St. Joseph's hospital. He was 70 years old and lived at 40 East Oak street. Mr. Faulkner served as a lieutenant with the 7th Illinois volunteer infantry during the Spanish-American war. He was a past commander of the Naval and Military Order of Spanish War Veterans. Two sons and a daughter survive. The funeral will be held at 9 a. m. tomorrow from the chapel at 6311 Clark street to St. Henry's church.

Lynn Murrie.

Lynn Murrie of Mundelein died yesterday in the Condell Memorial hospital in Libertyville. He was 55 years old. His home was on Seymour avenue in Mundelein, where he had operated a grocery and meat market for the last 29 years. Mr. Murrie was a Mundelein village trustee for 17 years and was a former director of the First National Bank of Mudelein. He leaves his widow, Fannie, three brothers, and a sister. Services will be held at 2 p. m. Sunday in the chapel at 128 West Park avenue, Libertyville.

Charles H. Robinson.

Charles H. Robinson, for the last five years science teacher at the North Shore Country Day school in Winnetka, died yesterday in his home at 1035 Willow road, Winnetka, after an illness of a year. He was 40 years old. Mr. Robinson formerly headed the James Franklin school in Toledo, O., and taught at schools in Deerfield, Mass., and Pittsburgh, Pa. He was born in Hudson, Mass. He leaves his widow, Ailene; a son, Charles Jr. and a daughter, Sally.

William Welsh.

William Welsh, 63 years old, died yesterday in the home of a son, Frederick A. Welsh, 10340 Prospect avenue. He lived at 234 Le Claire avenue. Mr. Welsh leaves another son, William H., a supervisor in the state department of finance, and a daughter, Mrs. Marie A. O'Donnell. Services will be held at 10 a. m. Monday in St. Thomas Aquinas church, with burial in Mount Carmel cemetery.

W. H. CALDWELL, 79, DIES; FORMER WHEATON MAYOR

William H. Caldwell, who served more than 16 years as mayor of Wheaton until his defeat for reelection last year, died yesterday in the St. Charles hospital at Aurora. He was 79 years old.

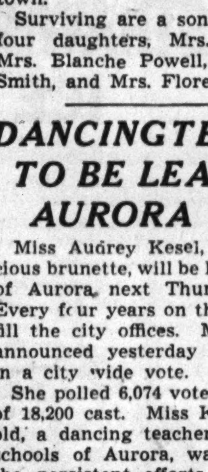
William H. Caldwell.

Mr. Caldwell was born at Henryville, Ind., and moved to Wheaton in 1907. He was elected to the city council in 1914 as an alderman, and when the form of government was changed, he was chosen a commissioner. In 1915 he was appointed to fill an unexpired mayoral term. Since then, with the exception of eight years, he had served as mayor of the town.

Surviving are a son, Clarence, and four daughters, Mrs. Olive Swale, Mrs. Blanche Powell, Mrs. Beatrice Smith, and Mrs. Florence Holbrook.

DANCING TEACHER TO BE LEAP YEAR AURORA MAYOR

Miss Audrey Kesel, a petite, vivacious brunette, will be leap year mayor of Aurora next Thursday, Feb. 29. Every four years on this date women fill the city offices. Miss Kesel was announced yesterday as the winner in a city wide vote.

She polled 6,074 votes out of a total of 18,200 cast. Miss Kessel, 19 years old, a dancing teacher in the public schools of Aurora, was elected thru the persistent efforts of the school children, who conducted a house to house canvass in her behalf.

Second place and the city clerkship went to Miss Garnet Lehnert with 4,023 votes. She is a secretary for the Loyal Order of Moose. Miss Luella Pauley ran third with 3,020 votes and will be city treasurer. In fourth place was Miss Mary Stare, and Miss Nellie Dietsch was fifth. They will fill other city offices. Two alderwomen also were chosen from each of Aurora's seven wards.

Hold Funeral Tomorrow for Old Chicago Resident

Funeral services for Andrew Hansen, a resident of Chicago for 60 years, will be held at 1 p. m. tomorrow in the chapel at 2300 West 51st street. Mr. Hansen, a native of Germany, died Wednesday at the age of 85 in his home at 2230 West 51st street. Five daughters and three sons survive.

WENR Tonight 7:00
... the Sparkling New Program Sponsored by
GREYHOUND LINES

SEIZE GENE BUCK ON CHARGES OF MUSIC EXTORTION

Phoenix, Ariz., Feb. 22 (AP).—Gene Buck, composer and president of the American Society of Composers, Authors, and Publishers, was arrested at a resort hotel today on a Montana warrant charging attempted extortion.

Buck's arrest is the outgrowth of a dispute at Missoula, Mont., over a demand by ASCAP that certain radio stations pay fees for the use of music the organization claims to own or control.

"The charges against Buck and others in ASCAP are based on a request they sent to Montana radio stations, theaters, particularly in Missoula, and others by registered mail that their licenses to play music owned by ASCAP would be revoked unless specified payments of money were made," County Attorney Edward T. Dussault asserted. "We claim that ASCAP does not own 95 per cent of the music they claim they own or control by assignment."

BEAUTY Softens Sorrow
. . . that is why we send flowers. They speak more comfort than a thousand words.
George Wienhoeber INC. FLORIST
41 S. Wabash 28 N. Michigan
all phones RANDOLPH 3700

WITHIN YOUR MEANS!
Lainservices
UNEQUALLED-YET COST NO MORE
Lain & SON
UNDERTAKERS

DEATH NOTICES
are received for publication in the next morning's Final Edition of the Chicago Tribune up to 11:00 each night. Call Superior 0100 —Want Ad-Viser.

UNDERTAKERS.
BOYDSTON BROS., INC.
SINCE 1892
4227-29-31 Cottage Grove.

McNEILL FUNERAL HOME.
$135 — COMPLETE FUNERAL, GRAVE
217 N. Cicero, nr. L. Aus. 1700. Vil. 5900.

MONUMENTS AND MAUSOLEUMS.
CEMETERY MARKERS. MONUMENTS AT savings. Sears Roebuck. State-st. Basement.

CEMETERIES.
OWNER needs cash—Nicely located 8 gr. lot. $150; beautiful Oakridge. Dear. 5276.

DEATH NOTICES

In Memoriam.

ANDERSON—Oscar Anderson. In loving memory of my beloved husband, who passed away one year ago today
Gone, but not forgotten.
LONELY WIFE.

ANDERSON—Albert Anderson. In loving memory of our beloved father and husband, who left us a year ago today.
MARTHA, LUCILLE, MARY, GLADYS.

GOLDBERG—Israel Goldberg. In sacred memory of our dear father. Feb. 23, 1938.
LOVING CHILDREN.

GROSSMAN—Anna Grossman. In cherished memory of our dear mother, who left us eight years ago today.
LONESOME CHILDREN.

LANE — Frederick Johnstone Lane, 1934.
AUNT LUCY.

METZL—Joseph Metzl, Feb. 23, 1939. My dear husband and our devoted father.
LOVING WIFE AND CHILDREN.

O'BRIEN—In memory of James Neill O'Brien, who passed away three years ago today. He will remain forever in our thoughts.
LOVING WIFE AND SON JAMES.

ROBILOTTA—Joseph Robilotta. In fond memory of our loving and devoted husband and dad, who passed away two years ago today, Feb. 23 1938. WIFE AND SON.

ROSENBERG—Bertha Rosenberg. In fond memory of my dear friend, Mrs. Bertha Rosenberg, who passed away one year ago today. MRS. I. H. HARTMAN.

SPANITZ—Elizabeth Spanitz. In memory of our dear wife and mother. DAD, SON.

THOMPSON—Harold A. Thompson. In loving memory of my husband, who passed away Feb. 23, 1938, in Los Angeles, Cal. There is a link death cannot sever, Love and remembrance last forever.
LOVING WIFE.

—

ANGUS—Malinda Ann Angus, Feb. 21, beloved wife of the late James W. Angus, mother of Arthur R. Vrooman of Muskegon, Mich., Rodney V. Vrooman, James Angus, and the late Mary B. Miller, grandmother of Edna M., and Earl C. Miller, and the late Vera C. Arnesson. Resting at funeral chapel, 5522 S. Halsted street, where services will be held Saturday at 3 p. m. Interment Cedar Park. Wentworth 0690.

BAYLIFF—William Alfred Bayliff, beloved husband of Ella, dear father of Grace, Mrs. Ethel Seemayer, Mrs. Ruth Wasson, Mrs. Pearl Lockhart, and Mrs. Muriel Luzzo. Services Saturday, 2 p. m., at chapel, 851 E. 75th street. Interment Evergreen. Member of Radio lodge, No. 1082, A. F. & A. M., and All True lodge, B. of R. T.

BELL—Walter M. Bell of 2411 N. St. Louis avenue, beloved husband of Antonie, dear father of Lester, father-in-law of Dorothy, brother of Eve Hunt, Fred, Sue Bowman, and Lois Guess. Funeral services Saturday, 1 p. m., at funeral home, 3301 Fullerton avenue. Interment Acacia Park. Member of Humboldt Park lodge, No. 813, A. F. & A. M.; Northwest chapter, No. 224, R. A. M.; Humboldt Park commandery, No. 79, K. T.; Calumet council, No. 24, Royal League, and Chicago Postoffice Mutual Aid association.

BENKENDORF—Lydia Benkendorf of 7908 Green street, beloved wife of William, mother of Gertrude, Margaret, William, Marvin, Lorin, Mrs. Georgia Bresnahan, Mrs. Florence Dutton, Mrs. Dorothy Long, and Mrs. Audrey Wozniok. Resting at chapel, 79th and Emerald, where services will be held Saturday, 3 p. m. Burial Evergreen.

BREEN—Anna Marie Breen, nee Wolfe; late of 8006 Evans avenue, beloved wife of Hugh A., fond mother of Hugh A. Jr. and Edward, sister of Mrs. Agnes Gubbins. At funeral home, 5438 S. Halsted street. Funeral notice later.

BROWN—Jessie Brown, wife of John Brown, deceased, mother of Mrs. Harold Felton and Hugh. Services Feb. 23, 2:30 p. m., Methodist church, Downers Grove, Ill.

BUETTNER—Barbara Buettner, Wheeling, Ill., beloved wife of Arthur, fond mother of Hans Schmidt, dear sister of John. Resting at funeral home, Lee at Perry street, Des Plaines Ill. Services Saturday, Feb. 24, at 2 p. m., at St. John's Lutheran church, Milwaukee avenue. Interment Ridgewood.

BULLARD—Mrs. John T. Bullard, Feb. 22, at home in Elgin, Ill. Funeral Saturday, 2 p. m., at Norris mortuary, Elgin. Interment at Elgin.

CABRERA—Charlotte Helen Cabrera, beloved daughter of Alfred and Helen Youngda'l, fond mother of Arnold and John, sister of Philip, George and Lucille. At rest at chapel, 1706 Jackson boulevard, until Saturday morning. Services Saturday, 1 p. m., at Lake Geneva, Wis.

DEATH NOTICES

CALDWELL—William H. Caldwell, beloved husband of the late Miranda, dear father of Olive Swale, Blanche Powell, Clarence, Beatrice Smith, and Florence Holbrook. Resting at and services at chapel, 120 N. Hale street, Wheaton, 2 p. m., Saturday.

CATALDO—Martin Cataldo, beloved husband of Lucy, nee Muscato, devoted father of Alfonso, Dorothy Vansworth, Romeo, Mary, and Marne, brother of Joseph, Isaiah, Juliette Cozzi, Antoinette Marzulla, Tillie De Fiore, and the late Michael. Funeral Monday at 9:30 a. m. from funeral home, 619 S. Ashland boulevard, to St. Mel's church. Interment Mount Carmel.

DEACON—Maud Deacon, beloved wife of James Thomas Deacon, fond mother of Marjorie Ann Shaw. Services 3:00 p. m. Saturday, at chapel, 6110 Cottage Grove avenue. Interment Mount Hope. Call Fairfax 2861.

DIESTELOW—Minnie M. Diestelow, nee Molter, beloved wife of the late Fred W., loving mother of Irene Loomer, Lee, Mildred Biebermann, and Elinor Pregler, sister of William, Randolph, and Louis. Services Saturday, 1:30 p. m., at funeral home, 4553-61 Milwaukee avenue. Interment Memorial Park. Member of Norwood chapter, No. 479, O. E. S.

DI POALO—Edward Di Poalo. See Filomena Macchione notice.

DREVENY—Adele Dreveny, nee Nowicki, of 2129 S. Oak Park avenue, loving wife of Anthony, dear mother of Robert, daughter of Roman Nowicki and sister of George and Rozella Scicero. Funeral Saturday, Feb. 24, at 9 a. m., from chapel, 5704 W. Cermak road, to St. Odilo's church. Interment St. Adalbert's cemetery. Can. 4611.

ERICKSON—Enoch W. Erickson, Feb. 22, 1940, of 5634 Waveland avenue, beloved husband of Amanda, fond father of Gunnar, father-in-law of Lilyan Erickson, brother of Gunnar, also one brother and two sisters in Sweden. Funeral services Saturday, 3 p. m., at chapel, 5149 N. Ashland avenue, at Foster. Interment Acacia Park. Member of Drake lodge, No. 3, I. O. V., and John Morton lodge, No. 74, I. O. S. Longbeach 5147.

FAULKNER—Cornelius J. Faulkner, beloved husband of the late Catherine Brennan Faulkner, fond father of Emmett, Helen, and James, brother of Frank. Funeral Saturday, at 9 a. m., from funeral home, 6311 N. Clark street, to St. Henry's church. Interment All Saints' cemetery. Member of William McKinley camp U. S. W. V., and Carpenters' union, local 10.

FERRENTINO—Tony Ferrentino, beloved son of Joseph and Mary Ferrentino, fond brother of Sylvester, Peter, Frank, Pat, and John. Funeral Saturday, 9 a. m., from residence, 1843 S. Central Park avenue, to St. Callistus' church. Burial Mount Carmel. Nevada 0645.

FOOTE—John C. Foote, 1739 W. 71st street, Feb. 22, 1940, beloved husband of Elsie. At chapel, 63d and Harvard, where services will be held Saturday, Feb. 24, at 1 p. m. Interment Rosehill.

FRYCEK—Mary Frycek, nee Vonesh, beloved wife of the late Frank, loving mother of Laura Kristan, Leonard, Emil, and the late Anna Goyke, beloved grandmother and great-grandmother. Services Saturday, 2 p. m., at funeral home, 3521-23 N. Pulaski road. Interment Bohemian National. Independence 5800.

GENOVESE—Mary Genovese, wife of the late Dominic, mother of Charles. Funeral Saturday, Feb. 24, 9 a. m., from mortuary, 7931 South Park avenue, to St. Clotilde's church. Interment Holy Sepulchre. Radcliffe 2230.

GOODMAN—Mary Goodman, beloved wife of Dave, dear mother of Fritz Finestone, Sue Bloom, Elaine, Shirley, Maurice, and 6 grandchildren. Funeral Friday, 2 p. m., at chapel, 3125 W. Roosevelt road. Interment P. O. W. cemetery.

GRAYBEAL—Jacob H. Graybeal, Feb. 21, of 6337 Roosevelt road, Berwyn, husband of Ida M., father of Robert W. and Lewis A. Services Saturday, Feb. 24, at 1:30 p. m., at chapel, 124-126 Madison street, Oak Park, at Lombard avenue. Interment Forest Home.

HAHN—Helen E. Hahn [nee Wilkoszewski], of 6877 Hobart avenue, widow of the late Nicholas Hahn, fond mother of Mrs. Anthony Czarnecki, Dr. Edward N. Hahn, Mrs. Fremont Arnfield, Mrs. Leo J. Troy, and Alfred X. Hahn, fond sister of Alfred Wiley Wilkoszewski, Mrs. Winifred Lisowski of Cranford, N. J., the late Mrs. Jennie Barzynski-Chrapikowski, Edmund Wilkoszewski, Mrs. Flavia Koziczynski and Mrs. Blanche Szwajkart. Funeral Saturday, Feb. 24 at 9:30 a. m., from chapel, 5776 W. Lawrence avenue to Immaculate Conception church, Talcott avenue at Harlem, Norwood Park. Interment St. Adalbert's. Please omit flowers. Information, Kedzie 3800.

HANSEN—Andrew Hansen, beloved husband of the late Anna, fond father of Anna Janssen, Mary Janssen, Rose Ross, Theresa McCarthy, Katherine Feulner, John, Edward, and Herman, and the late Elizabeth Shenke. Funeral services at chapel, 2300 W. 51st street, Saturday, Feb. 24, at 1 p. m. Interment at Mount Olive cemetery.

HASTERT—Christ Hastert, Feb. 21, 1940, beloved father of Frank M. and Mrs. Nellie King, fond brother of Margaret and Alice. Funeral services Saturday, 11 a. m., at funeral home, Lake street at Second avenue, Maywood. Interment St. Joseph's.

HOLYS—Joseph Holys, Feb. 20, loving father of Marie, Stanley, and Angeline, brother of Marie, Stephanie, Sister Cecilia, John, Carl, and Frank. Funeral Saturday, Feb. 24, 9:30 a. m., from late residence, 2543 Carmen avenue, to Transfiguration church. Interment St. Adalbert's.

HROCH—James Hroch, 2328 S. Albany avenue, Feb. 22, 1940, beloved uncle of Emma Hroch, Bessie Svec, Mary Novak, Joseph, James, and Frank Hroch. Funeral Saturday, Feb. 24, 8:45 a. m., from chapel, 2434 S. Albany avenue to St. Ludmilla's church. Interment St. Adalbert's cemetery.

JELLEY—William H. Jelley, late of 2844 N. Long avenue, beloved husband of May, fond brother of Joseph, Fred, and George. Member of Ivanhoe lodge, No. 1100, A. F. & A. M.; Laurel chapter, No. 270, R. A. M.; also Majority lodge, No. 119, B. of R. T. Funeral Saturday, Feb. 24, at 2 p. m., at funeral home, 5308 Belmont avenue. Burial Mount Emblem cemetery.

KAISER—Margaret Anna Kaiser, nee Flathau, Feb. 21, suddenly, beloved wife of the late Edward, fond mother of Clara Flynn and Edward, dear grandmother of Richard Kaiser and Carol Flynn, dear sister of Paul, Arthur, and Walter. Past matron of Mizpah chapter, No 549 O. E. S., and Maran Atha Shrine, No. 19. Funeral Saturday 1:30 p. m. at chapel, 3807 Lincoln avenue. Burial Montrose cemetery.

KATZ—Amelia Katz [nee Hettwer], Feb. 21, 1940, widow of George A. Katz, past master of Dearborn lodge, No. 310, A. F. & A. M.; beloved mother of Henry A. and George A. Katz, fond sister of Mrs. Katie Nixon, Mrs. Theresa Mertes, Edward and John Hettwer. Funeral services at chapel, 6328 Cottage Grove avenue, Saturday at 3 p. m. Interment Oak Woods cemetery. For information, call Fairfax 2900.

KETTLESTRINGS—Rosemond Kettlestrings, nee Herrick, beloved wife of the late Walter N., mother of Mrs. Nellie Taylor and Myrtle Du Puy. Resting at funeral home, 203 S. Marion street, Oak Park after 11 a. m. Friday. Services, Saturday Feb. 24, at 3 p. m., at funeral home. Interment Forest Home.

KJOLSRUD—Louis Kjolsrud, Feb. 20, 1940, husband of Martha, father of Martha Lindeman and Gordon. Services Saturday, 1 p. m., at funeral chapel, 4338-40 Fullerton avenue.

KLAUS—Vaclav Klaus, Feb. 21, late of 5428 S. Hermitage avenue, beloved husband of the late Anna, fond father of Anna, George, and James. Funeral Monday, Feb. 26, at 10 a. m., from funeral home, 1745 W 47th street to chapel at Bohemian National cemetery. Yards 1052.

KOHN—Louis P. Kohn, dear uncle of Alex, Simon, Jacob, and Nathan Schwartz, Gertrude Hersh, and the late Anna Grossman. Funeral Friday, 2 p. m., at chapel, 3021 Lawrence avenue.

KRESTAN—Bessie Eva Krestan, late of 3320 S. Emerald avenue, devoted daughter of the late Kayton and Marie Krestan, fond sister of Fred, Charles, Frank, James, Mrs. Emma Blake, and Mrs. Mae Lamb. Services at funeral home, 1018-20 W. 79th street. Saturday, Feb. 24, at 1:30 p. m. Interment Bohemian National.

LANGE—Tillie Lange, late of 4318 N. Albany avenue, beloved wife of Adolph, fond aunt of Jennie C. Schubert, sister of Henry Pollock of Evansville, Ind. At rest in funeral home, 3224 Montrose avenue, where services will be held Saturday, Feb. 24, at 2 p. m. Interment Forest Home. Member of Astrea chapter, No. 725, O. E. S.

LA SHARR—Frank H. La Sharr, 6240 S Halsted street, Feb. 22, 1940, beloved husband of Elizabeth La Sharr, fond father of John, Joan, Dolores, and Donna Jeanne, son of John and the late Clara La Sharr. Funeral from chapel, 63d and Harvard, Saturday, Feb. 24, at 9 a. m., to Our Lady of Solace church.

LEWIS—William Frederick Lewis, 3820 W 58th place, beloved father of Mrs. Alice Gibson, Fred and Dave Lewis. Funeral Saturday, Feb. 24, at 1:30 p. m., at funeral home, corner 79th and Aberdeen. Interment at Arlington. Member of John B. Sherman lodge, No. 880, A. F. & A. M.; Englewood chapter, No. 176, R. A. M., and U. C. C. of E.

LOVE—James A. Love, Feb. 21, dearly beloved husband of the late Hannah, nee Walsh; fond father of James A. Jr., John T., William P., George A., Mrs. Ella Donewald, Mrs. Anna Kilburg, Mrs. Ruth Wilson, Mrs. Marion Smith, Mrs. Dorothy Robinson, Mrs. Maud Graham and the late Bernard J. Funeral Saturday, Feb. 24, at 9 a. m., from funeral home, 2616 W. 38th street, to St. Agnes' church. Interment Mount Carmel. Information, Lafayette 0980.

DEATH NOTICES

LUDERS — Carrie H. Luders, nee Coleman, age 85, late of 6248 Wayne avenue, beloved mother of Etta, Elmer, and the late Fred C. Luders. At chapel, 5501 N. Ashland avenue, where services will be held Saturday, Feb. 24, at 2 p. m. Interment Forest Home. Please omit flowers.

LYNCH—Mary K. Lynch of 4717 Beacon street, Feb. 22, 1940, beloved wife of Edward Lynch, dear mother of Florence Kirby, Josephine Lynch, and Leo J. of Detroit, sister of Beatrice Kirby of Terre Haute, Ind. Funeral from chapel of P. J. Ryan and Sons, Terre Haute, Ind., Monday, Feb. 26, at 8:30 a. m., to St. Ann's church. Interment St. Joseph's cemetery, Terre Haute.

LYNDE—Samuel Adams Lynde, at Chandler, Ariz., on Feb. 22, 1940, husband of Nannie Pleasants Lynde, father of Cornelius Lynde, Isabel Lynde Dammann, and George P. Lynde. Funeral services at Winnetka, Ill. Date and time to be announced later. Interment Rock Island, Ill.

MACCHIONE—Filomena Macchione, nee Giannini, late of 1021 S. Almond street, beloved wife of Joseph, fond mother of Edward Di Poalo. Funeral Monday, 9 a. m., from chapel, 3500 W. Harrison street, to St. Callistus church. Interment Mount Carmel, Nevada 0645.

MALONEY—Katherine E. Maloney, beloved daughter of the late Owen and Ellen Maloney, fond sister of Frank Maloney, Mrs. Rose Beatty, and the late Owen, John, and Mrs. Mary Grace. Funeral Saturday, 10 a. m., from niece's residence, 6550 N. Washtenaw avenue, to St. Ignatius church. Interment Calvary.

MANNING—Ellen Manning [nee Foley], wife of the late George, mother of Elizabeth F. Dugan, Thomas J., Mrs. J. Grant Roth, and George L. Funeral Saturday, 9:30 a. m., from chapel, 1802 W. 103d street, to St. Barnabas' church. Interment Mount Olivet. Please omit flowers. Information, Beverly 2245.

McCARTHY—Patrick McCarthy of 4720 Lexington street, beloved husband of Mary McCarthy nee O'Connor; fond father of John, Mary, James, Joseph, and Donald, brother of Mrs. Bridget Buckley, Mrs. Nora Kennedy, Mrs. William McClain of Pittsburgh, and James McCarthy. Funeral Saturday, 9:30 a. m., from funeral home, 238 S. Cicero avenue, to Resurrection church. Interment Mount Carmel.

McCONNELL—George L. McConnell, Feb. 21, 1940, of 5834 W. Washington boulevard, husband of the late Martha, father of George B., and James V. McConnell, brother of Mary McConnell. Resting at funeral home, 318-320 N. Central avenue, Austin. Funeral Saturday, 10:30 a. m., to St. Catherine's church, Washington and Austin-blvd. Interment Calvary. Please omit flowers.

MORAN—Edward V. Moran, beloved son of the late Patrick and Joanna [nee Heffernan]; dear brother of Mary J., William A., and Josephine A., and the late Mrs. E. J. Walsh, Mrs. W. E. Quinlan, John A. and Joseph P. Moran. Funeral from chapel, 4138 Madison street, Saturday, at 9:45 a. m., to St. Mel's church. Burial Calvary.

MULQUEEN—Patrick J. Mulqueen, beloved husband of the late Margaret Curtin Mulqueen, dear father of James Mulqueen and Eleanor Manges, dear grandfather of Marguerite Manges. Funeral Saturday, 9 a. m., from residence, 8117 S. Vernon avenue, to St. Dorothy's church. Interment Mount Olivet. Member of Policemen's Benevolent Association. Information, Victory 1158.

MURPHY—Joseph P. Murphy, late of 6635 Drexel avenue, husband of the late Nettie Schneider Murphy, father of Margaret, brother of Ella, Loretta, Babe, Jane, Thomas, William, James, and the late John and Mayme of St. Louis, Mo. Funeral Saturday, Feb. 24, at 9 a. m., from funeral home, 7931 South Park avenue, to Holy Cross church. Interment St. Mary's. St. Louis, Mo., papers please copy. Rad. 2230.

NALLON—Patrick Nallon, late of 5648 Washington boulevard, beloved husband of Anna [nee McHale]; fond father of Marie Carroll, Catherine Murphy, and the late William Nallon, brother of Michael, Mary Duffy, James, Thomas, Richard, Kate, Delia, Nora Moran, Winifred, and Elizabeth Lowe. Funeral Saturday, Feb. 24, at 9:15 a. m., from funeral home, 5346-50 W. North avenue, to St. Catherine of Siena church. Interment Mount Carmel. Native of Ballina, County Mayo, Ireland. Merrimac 9890. Member of Division 241, A. A. of S. and E. R. E. of A.

NEWMAN—John H. Newman of 4547 N. St. Louis avenue, beloved husband of Frances, nee Posthuma; fond father of John Jr., Ethel, and William, dear brother of Warren. Services Saturday at 3 p. m. at chapel, 3905-07 Lincoln avenue. Interment Graceland. Member of Constellation lodge, No. 892, A. F. & A. M.; Frithiof lodge, No. 6, I. O. V., and Carpenters' union, No. 58.

NILSON—Edward B. Nilson, Feb. 22, late of 3317 N. Kilpatrick, son of the late Edward and Maria Nilson, fond brother of Violet. Funeral Saturday, 2:30 p. m., at chapel, 3175 N. Clark. Interment Rosehill.

PALMLUND—Aurora E. Palmlund, Feb. 22, 1940, late of 1718 Foster avenue, beloved wife of David W., dear mother of Alice, David, and Lillian, fond grandmother of Gloria, sister of John and the late Mina Ahlgren, two brothers in Sweden. Funeral services Saturday, 1 p. m., at chapel, 5149 N. Ashland avenue, at Foster. Interment Memorial Park. Member of Ingeborg Ladies of Drake lodge; Thelma lodge No. 17, I. O. L. V. Longbeach 5147.

PFEIFFER—George E. Pfeiffer of 3346 Cullom avenue, Feb. 22, 1940, husband of the late Marie Pfeiffer, father of Mrs. Lillian Geisler and Elmer. At chapel, 5501 N. Ashland avenue, where services will be held Saturday, Feb. 24, at 2:45 p. m. Interment Irving Park Boulevard cemetery.

PLEASANCE—Charles Edward Pleasance, Feb. 21, of 2944 Warren boulevard, beloved husband of the late Agnes, fond father of Benjamin J. and Alfred V., devoted grandfather of Adele and Helen Pleasance. Services Saturday, Feb. 24, at 2 p. m., at chapel, 214-216 S. Western avenue, at Jackson boulevard. Interment Acacia Park.

RAFTIS—Patrick J. Raftis, of 734 William street, River Forest, beloved husband of Anna L., [nee McCarthy]; brother of Peter J., and the late Richard W. Resting at funeral home, 5708 W. Madison street. Funeral notice later.

RAPP—Maria Haiz Rapp, nee Wehofer, beloved wife of Martin, fond mother of John Haiz. Funeral Saturday, Feb. 24, 1:30 p. m., from chapel, 7032 Wentworth avenue, to St. Peter's Lutheran church, 74th and Michigan avenue. Interment Evergreen.

REDDY—Catherine A. Reddy, formerly of 917 E. 47th street, Feb. 21, 1940, daughter of the late Edward and Margaret Reddy, beloved sister of Mrs. Julia I. Martin and Mrs. H. P. Robbins. Funeral from chapel, 63d and Harvard, Saturday, Feb. 24, 9:30 a. m., to St. Ambrose's church. Interment Calvary.

RIORDAN—John J. Riordan, beloved husband of the late Louise [nee Brummer], fond father of Anna Mae, brother of Anna, Mrs. Catherine O'Neill, Mrs. Nellie Fowler, Thomas, the late Edward, Coleman, Jeremiah, William, and George. Funeral Friday, 9 a. m., from chapel, 2346 W. Madison-st., to St. Charles Barromeo church.

SHILVOCK—John G. Shilvock of 947 Bonnie Brae, River Forest, beloved husband of Emma, dear father of Evelyn Strand, John O., and George G., grandfather of Andrea, brother of Albert D., Josiah, and Arch. Services Saturday, 3 p. m., at funeral home, 2500 N. Cicero avenue. Interment Mount Emblem. Berkshire 8070.

SNYDER—Frank W. Snyder, dearly beloved husband of Margaret, nee Kennedy; brother of John. Services Saturday at 1:30 p. m. at chapel, 3905-07 Lincoln avenue. Interment Irving Park Boulevard cemetery. Member of C. T. U., No. 16.

SOMONE—Michael Somone, beloved husband of May, nee Dote; dear father of Tommy. Funeral Friday, 9:15 a. m., from chapel, 3225 Harrison street, to San Callisto church.

TAIT—Mrs. Mary H. Tait, age 79 years, Gary, Ind., beloved mother of Richard, George, Thomas, Howard, Marcella, and Mrs. R. Paul Smith. At chapel, 675 Adams street, Gary. Will lie in state at Auburn Park Methodist Episcopal church, Chicago, 75th and Harvard, from 12 o'clock until 2 p. m. Saturday, the time of service. Interment Fairmont.

TILGES—Louise M. Tilges, nee Meyer, 8508 Gross Point road, Niles Center, beloved wife of Henry, fond mother of Louise and Helen. Funeral Saturday, 9:45 a. m., from funeral home, 8057 Niles Center road, Niles Center, to St. Peter's church.

WELSH—William Welsh Sr., beloved husband of the late Catherine [nee Galvin], fond father of William H. Jr., Frederick A., Marie A. O'Donnell, and the late John T Welsh. Resting at late residence, 234 N. Le Claire avenue. Funeral Monday, 9:30 a. m., to St. Thomas Aquinas' church. Interment Mount Carmel.

ZIMMER—Anna Zimmer, beloved mother of Caroline Murfay, Theodore, Martha, and the late Mamie and Bertha. Funeral Saturday, Feb. 24, 1 p. m., at funeral home, 5308 Belmont avenue. Burial Irving Park Boulevard cemetery.

CARD OF THANKS.

RINGHOFER—We wish to extend our sincere and heartfelt thanks to our relatives and many friends for their kindness and sympathy shown us in our late bereavement in the loss of our dearly beloved daughter, Emily M. Ringhofer. Also for the many beautiful floral offerings and to the Rev. H. J. Brodt, for his kind and consoling words.
JOHN AND MARY RINGHOFER, PARENTS, AND JOHN AND ELEANOR RINGHOFER, BROTHER AND SISTER.

More *Chicago-built* Cars for the Santa Fe

sheathed in stainless steel

New Santa Fe diner . . . typical of the 168 stainless steel sheated cars built by Pullman-Standard in Chicago.

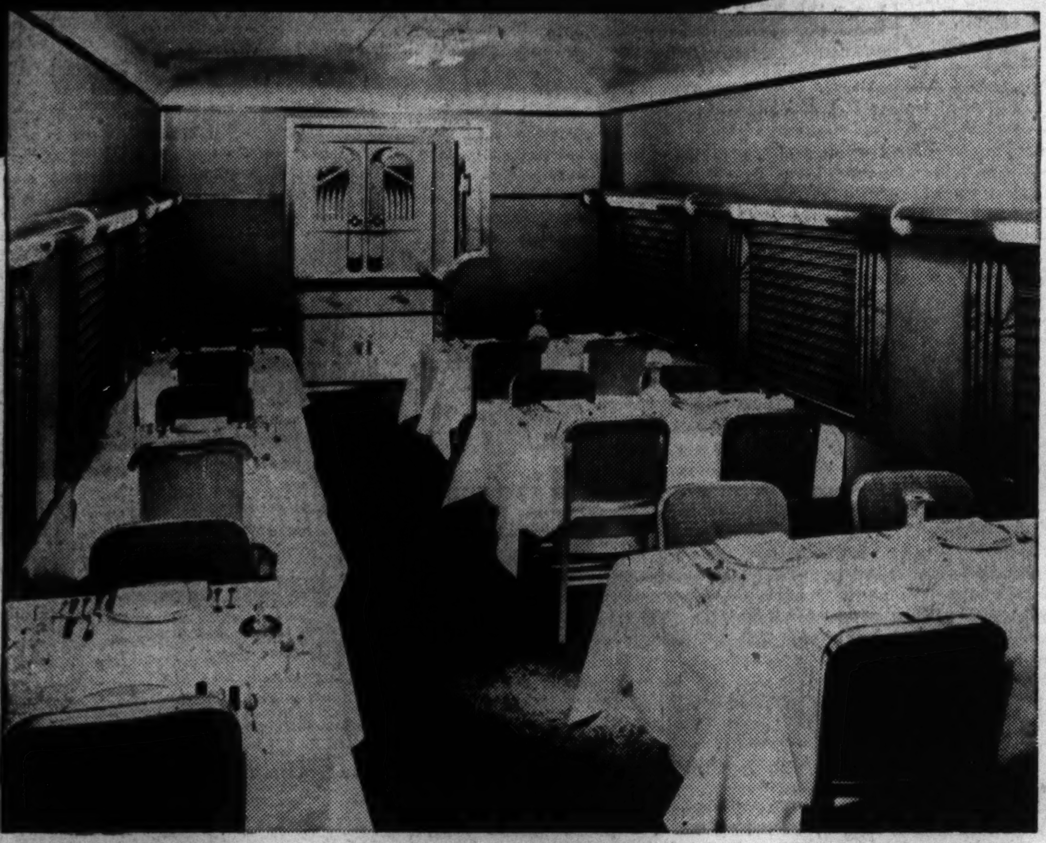

The interior of this new Santa Fe diner is decorated in tones of henna and green. Walls and ceiling contain two shades of green and the window shades are a horizontally striped material in copper rust combined with green. The darker stripe is a henna rose which tones with the carpet.

PULLMAN-STANDARD is now delivering new passenger equipment of the deluxe type—diners, lounge, observation and other cars—to the Santa Fe Railroad. These Pullman-Standard built cars will be used by this railroad in some of its finest and fastest streamliners.

★

These new cars are of high-tensile alloy steel framing, sheathed with stainless steel and are similar to other cars built by Pullman-Standard for The Pullman Company, now in service on Santa Fe's famous Super Chief and Chief. All of these cars embody the latest refinements of the Car Builders' art to provide safety, comfort and attractiveness . . . within a glistening stainless steel exterior.

★

We congratulate the Santa Fe for its progressiveness in providing this fleet of high class modern cars. Pullman-Standard is proud to have had the opportunity of playing such an important part in designing and building equipment for this Railroad.

PULLMAN-STANDARD
CAR MANUFACTURING COMPANY

CHICAGO • PITTSBURGH • WASHINGTON, D. C. • HAMMOND • NEW ORLEANS • CLEVELAND • BALTIMORE • BIRMINGHAM • NEW YORK • WORCESTER, MASS.

San Francisco . . . Sales Representative . . . Latham McMullin, Russ Building

This is another order of fine railway equipment built in Chicago, by Chicago workmen at Pullman Car Works, the largest passenger car plant in the world . . . the plant that designed and built the first modern streamliner to operate on the Railroads of the United States,

Built by Pullman . . . **an assurance of advanced design and sound construction**

FOLLOW RECIPE EXACTLY TO GET BEST PRODUCTS

Here Are Hints on Making Measurements.

BY RUTH COOK.

It's one thing to have a good recipe and another to turn out a good pie from it.

There is no special magic in following a recipe, nor does it require native talent. It is just necessary to follow the recipe accurately and with as much good judgment as experience allows.

Treat a recipe with all the respect due a chemical formula, for that is what it is. If you make a mistake you won't have an explosion, but failures are expensive and may blow your food budget sky high.

Read Recipe Carefully.

First step in using any recipe is to look it over carefully, checking to see that you have the necessary ingredients and reading the directions to have the sequence of steps at least hazily in mind. Investigate to see how many servings the recipe allows. You may find it necessary to increase or decrease the size. Usually it is possible to cut the recipe in half or in quarters or thirds, or to double the proportions with safety.

Be careful to see that the changed proportions do not come out in fractions that are difficult or impossible to measure. The following table will help you to translate tablespoons into teaspoons and vice versa:

TABLE OF MEASUREMENTS.

1 tablespoon equals 3 teaspoons.
1 cup equals 16 tablespoons.
2 cups equal 1 pint.
4 cups equal 1 quart.

When you have examined the recipe, assemble all the ingredients needed and all the equipment for measuring mixing and cooking or baking. It saves time and many weary footsteps to do your collecting sooner rather than later. It should be unnecessary to point out that all measuring equipment must be standard. You'll find the pennies spent in buying standard measuring spoons and cups will save you dollars in what might have been lost ingredients.

All Measurements Level.

All measurements are level in any tested recipe. Heap the measuring spoon, then level it off with a spatula or flat knife. You can buy measuring cups of graduated sizes which, when level full, contain exactly ¼, ⅓, ½ or 1 cup, which are excellent for measuring dry ingredients.

To measure flour: Sift first, then pile lightly into measuring cup. Flour packs on standing, and 1 cup unsifted flour may measure as much as ¼ cup extra when sifted.

To measure shortening: Measure by tablespoons up to ¼ cup. Pack larger amounts so solidly in the cup that shortening holds shape of the cup when turned out. To measure fractions of a cup accurately, fill cup with 1 cup water minus the amount of shortening called for in the recipe, then fill with shortening until water reaches the 1 cup level. Be sure to drain off water well when this method of measuring is used.

To measure sirups: Use a greased cup or measure sirups immediately after measuring shortening and without first washing cup. Always pour the sirup into the cup or measuring spoon, do not try to dip the measuring utensil into the sirup.

To measure liquids: Set the cup or spoon on a level work table before filling. Spoons should be filled to the brim.

To measure brown sugar: Pack the sugar into the measuring cup so firmly that it holds the shape of the cup when turned out.

Follow recipe directions carefully. If the recipe is a good one it will suggest the simplest method of mixing to give the highest quality in the finished product. Always use the oven temperature indicated.

An oven regulator or thermometer is a boon to baking. Always preheat the oven to the required temperature. Be sure to light the oven before mixing ingredients when baking. Allow about 10 minutes for preheating.

NIPPY CHEESE COOKIES ARE EASY TO MAKE

Cheese is part of the name and one of the more important ingredients of these cookies. They're easy to make, too.

NIPPY CHEESE COOKIES.

¼ pound nippy process cheese
½ cup butter
1 cup sifted flour
Marmalade

Allow cheese to stand at room temperature until softened. Cream cheese and butter until smooth and well blended. Add flour, blending well. Chill thoroly and roll out thin. Cut with small cookie cutter and bake in a moderate [350 degrees] oven for 10 to 15 minutes or until golden brown. Put 2 cookies together with orange marmalade.

WINNIE WINKLE THE BREADWINNER: And It's Not Tripe

HAM CHEESETTE SALAD IS LIGHT, BUT IT'S FILLING

Attractive Enough for Party Fare.

Sunday night supper calls for something light but filling in the line of refreshments, and this ham cheesette salad answers both requirements. Moreover, the salad can be prepared earlier in the day, and it's attractive enough for party fare.

HAM CHEESETTE SALAD.
[Serves 12.]

2 tablespoons plain, unflavored gelatin
½ cup water
1 can condensed tomato soup
1 cup water
1 package cream cheese [3 ounces]
½ cup cooked salad dressing or mayonnaise
2 teaspoons prepared mustard
2 tablespoons lemon juice
2 cups boiled ham, ground

Soften gelatin in one-half cup cold water. Combine soup with one cup water, and heat. Dissolve softened gelatin in hot soup. Mash cheese and blend with it the mustard and lemon juice. Add soup to cheese mixture slowly, stirring constantly. Cool and, when mixture begins to thicken, fold in mayonnaise or cooked dressing and ground ham. Place slice of hard cooked egg and slice of stuffed olive in bottom of individual molds that have been rinsed in cold water first. Fill with gelatin mixture and chill until firm. Unmold on lettuce and serve with mayonnaise or other dressing. For 6 servings, make only half the recipe.

An Old Fashioned Favorite

A wholesome, appetizing platter of fluffy mashed potatoes and country sausage needs no words of introduction. It's an old fashioned favorite that's always in demand. Simply drain and mash the cooked potatoes; add butter, salt and hot milk or cream, and beat until smooth. Pile on hot platter and arrange oven cooked sausage links around the potatoes. Sprinkle potatoes with chipped parsley and top with a pat of butter. Serve immediately.

Prevent Sagging Wash Line This Simple Way

When hanging clothes to dry, place the heaviest articles nearest the clothes pole. This prevents sagging of the line.

Spring Coil Rest for Stirring Spoon Is Aid

A spring steel coil that clips on the edge of any cooking utensil to provide a place for the stirring spoon is a handy gadget for any kitchen.

GRAPEFRUIT AND AVOCADO MAKE AN APPETIZER

An unusual and very refreshing fruit appetizer is made by placing balls of avocado in grapefruit halves. Remove the centers of grapefruit, loosen each segment, and remove every other one. These may be used later in salad or appetizer combinations. Spread with thick French dressing and chill. Cut out globules of avocado, cover them with more dressing and a little lemon juice. Chill. When time to serve, tuck the avocado in the spaces of the grapefruit. Dress up with cress.

VEGETABLES—SH! —COST LESS NOW DESPITE FREEZE

Shopper Finds Bargains in Many Varieties.

Mary Meade's Menus
(Utilizing Week-End Bargains)

SATURDAY.
BREAKFAST
Stewed Prunes
Prepared Dry Cereal
French Toast with Grape Jelly
Milk Coffee
LUNCH
Egg and Spinach Casserole
Hot Corn Muffins
Date-Stuffed Apples
Tea Milk
DINNER
Sausage Stuffed Flank Steak
Parsley New Potatoes Cabbage au Gratin
Apple, Celery, Raisin Salad
Sliced Canned Peaches
Coffee
SUNDAY.
BREAKFAST
Chilled Pineapple Juice
Eggs Scrambled with Bacon
Almond Filled Coffee Cake
Milk Coffee
DINNER
Pork Loin Roast with Fried Apple Rings
Scalloped Potatoes Buttered Carrots
Pears in Lime Gelatin
Butterscotch Pie with Walnut Meringue
Coffee
SUPPER
Savory Salmon Bisque
Crisp Crackers
Salad of Asparagus Bundles
French Dressing
Old-Fashioned Burnt Sugar Cake
Milk Tea

BY MARY MEADE.

So much already has been said about the effect of the big freeze on fresh produce prices that it seems unnecessary to mention the whole matter again. But—say it in a whisper—vegetable prices seem to be coming down again.

Not all vegetable prices are sliding, of course. In fact, some of them—green beans, for instance—almost are not here to be priced at all, they're that scarce. But broccoli and cabbage and carrots, peas, green peppers, spinach, and dry onions are all boasting slightly lower price tags this week.

Cabbage Is Buy of the Week.

Good old cabbage—and a more versatile or reliable vegetable couldn't be singled out for the honor—is the prize vegetable buy of the week-end. It's hard to believe, but cabbage actually is cheaper today than it was before the weather played havoc with the prices of fresh vegetables. Carrots, cauliflower, and celery are the only runners-up, altho broccoli has price-dropped considerably and almost is reasonable again.

Lettuce is a little higher, but it still will find its way into budget menus. Sweet potatoes and out of season asparagus are both higher this week. All other vegetables cost about the same as they did a week ago. Very expensive are green beans, beets, cucumbers, and tomatoes.

Rhubarb Is Extra Nice.

Your morning grapefruit will take a little more out of the food budget this week than last, but the fruit still is not unusually high priced. All other fruit prices are the same as they were a week ago. Rhubarb, hothouse grown, from Michigan and Washington is very reasonable and it's pert and tart as you please.

Because this is Lent, because you like to bake, because you believe in the full pantry shelf program, and for half a dozen other reasons, you'll be glad to hear of the many fine bargains in plain groceries.

For the lenten season there are wonderful supplies of canned and fresh fish in every meat and grocery store; there are special sales on such items as macaroni, spaghetti, and cheeses of all descriptions.

Baking Needs Are Bargains.

For bake day come Wednesday, or every day if you like, there are some special bargains in flour, cake or all-purpose, sugar, shortenings, and all the other baking needs. There are some extra good canned goods sales on this week for which you will want to be on the lookout.

Pork has been so cheap for so long that it was beginning to look like a fixture on budget menus. But all that may be changed if the present slow, upward trend in pork prices continues. Don't get excited—pork still is far and away the cheapest thing on the meat market. Swiss and other steaks from the round also are a good buy.

Check Frozen Food Buys.

Specially priced here and there are pork loin roasts, all sorts of smoked pork cuts, beef rib roasts, loin and round steaks, veal shoulder roasts and loin chops, and shoulder lamb roasts. Poultry, including turkeys, stewing and roasting chickens, and even an occasional guinea hen, are featured about town.

Before that market basket is all filled up check the bargains in fresh frozen foods. There are some excellent buys here that compare more than favorably with fresh vegetable and fruit prices.

[Copyright: 1940: By The Chicago Tribune.]

LITTLE ORPHAN ANNIE: Convincing Performance

Ready for Carving Knife

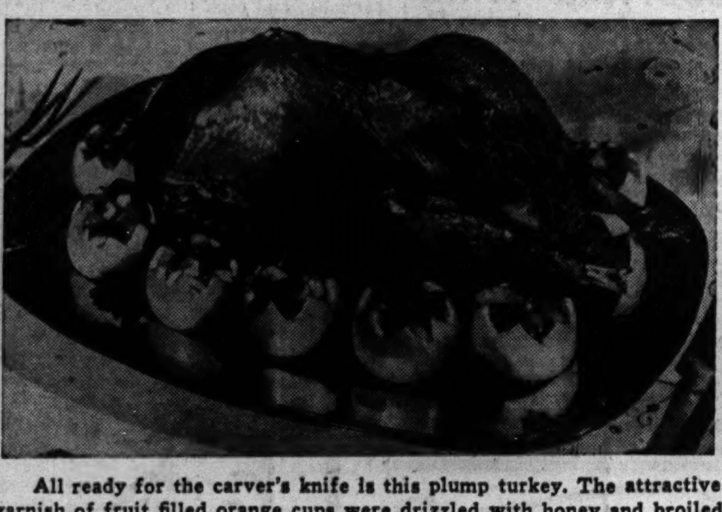

All ready for the carver's knife is this plump turkey. The attractive garnish of fruit filled orange cups were drizzled with honey and broiled until tender.

Allow Borden to Bottle Milk in Paper Within City

The Borden Wieland Dairy company was given permission yesterday by the board of health to bottle milk in single service paper containers in their Chicago plants for sale out of the city. Sale of milk in paper containers in Chicago is forbidden under the present milk ordinance. Action to amend the ordinance to permit their use in the city is pending before the city council.

FROZEN MEATS EXCEL, BUT TAKE LONGER TO COOK

Process Is Unchanged; Added Time Varies.

Meat is frozen with a purpose. For one thing modern freezing is a successful method of food preservation. Also meat tends to be more tender and juicy after freezing. Ground meat holds its shape a little better when frozen and, therefore, is easier to flip around in the pan.

You can keep frozen meat indefinitely in your own refrigerator if the temperature is low enough to keep the meat frozen solid. If the meat is a small cut it may be kept right in the freezing unit without lowering the temperature of the rest of the refrigerator.

Has One Disadvantage.

The big disadvantage about frozen meat is that it must be used immediately once it has thawed. Once thawed, frozen meat is more susceptible to spoilage than meat that never has been frozen. Meat will thaw at ordinary refrigerator temperature and this is a good way to thaw it if you aren't in a hurry.

It takes from 45 to 50 hours in a mechanical refrigerator and from 22 to 48 hours in an ice refrigerator for a 3 to 5 pound solidly frozen roast to thaw.

Brought out of the refrigerator and allowed to thaw at room temperature, a 3 to 5 pound frozen roast is ready for cooking in 6 to 20 hours. But frozen meat may be cooked without any preliminary thawing at all. Cooking will take longer and there's a question as to whether meat is as tender as it should be when it's cooked without thawing first.

Cooking Process the Same.

Frozen meat, thawed or unthawed, is cooked exactly as any other meat. The only difference is in the length of the cooking time. The extra time required for thawing varies with the weight and thickness of the cut. Boned roasts require a longer extra period than those containing bones.

The following will tell you how much extra time to add to the regular cooking time of various meat cuts.

Beef rib roasts, 25 minutes per pound additional; pork loin and beef rump roasts, 20 minutes per pound extra; steaks, 1 to 2 inches thick, 10 to 13 minutes extra per pound; lamb chops and ground meat patties, steaks, ½ to 1 inch thick, 4 to 8 minutes extra per pound; boneless shoulder cuts, leg of lamb, and pork chops, ¾ inch thick, 10 minutes additional per pound.

Never Allow Sharp Objects to Enter Vacuum Sweeper

When using the vacuum sweeper, pick up sharp objects or metal pieces by hand to prevent them from entering the dust bag and cutting it.

Unvarying Quality and Flavor
'SALADA' TEA

ADVERTISE IN THE CHICAGO TRIBUNE

Up-to-date as a Chromium kitchen!
The Best! FANNIE FARMER'S THE BOSTON COOKING-SCHOOL COOK BOOK $2.50
LITTLE, BROWN & CO., 34 Beacon St., Boston, Mass.

A New Taste Thrill FOR LENT
Heinz Vegetarian Soup!

BRIGHTEN Lenten meals with one of the grandest home-style soups you ever tasted—Heinz Vegetarian Vegetable Soup! Made the true home way, in small batches, it has such a rich, full flavor you'll never miss the meat! Order a supply—give your family a treat they'll really appreciate!
57
C-336

HEINZ Vegetarian Vegetable SOUP
One Of 23 Kinds

"It won't take long with Bon Ami!"

You don't spend time on unnecessary scrubbing when you clean your sink or bathtub with Bon Ami. For Bon Ami gets rid of dirt as quickly as any cleanser you'd want to use. But—and this is important—Bon Ami doesn't get its fast-action from gritty ingredients. In fact, it contains no harsh substances. Try it. Instead of scratching, Bon Ami leaves porcelain with a high, clean-looking polish.

Bon Ami
lightens work . . . polishes porcelain
"hasn't scratched yet!"

Yes 75 CUPS of Delicious Coffee
Thousands of thrifty women have discovered this modern coffee economy.
It's True . . . because you need use only a heaping teaspoonful per cup, making rich and stimulating coffee.

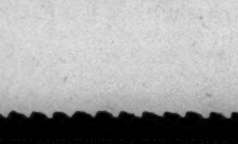

That's Real Economy

NATIONAL TEA CO. FOOD STORES

Smile and be Free of MENU WORRIES

NANCY TALBOT
WEEK-END DINNER MENUETTES

FRIDAY BAKED PIKE DINNER FOR 4 PEOPLE 85c
BAKED PIKE with CREOLE SAUCE
Hashed Brown Potatoes Cole Slaw
Whole Wheat Bread Iced Cup Cakes
Coffee, Tea or Milk

FRIDAY LENTEN ECONOMY DINNER FOR 4 PEOPLE 74c
BAKED SALMON LOAF
Escalloped Potatoes
Buttered Peas Grapefruit Salad Pan Rolls
Baked Peaches Coffee, Tea or Milk

SATURDAY CHILI & SPAGHETTI DINNER FOR 4 PEOPLE 78c
CHILI CON CARNE
Spaghetti Saltines
Lettuce Quarters with Thousand Island Dressing
Lemon Sherbet Coffee, Tea or Milk

SUNDAY ROAST BEEF DINNER FOR 4 PEOPLE $1.57
Consomme
RIB ROAST OF BEEF
Browned Potatoes Buttered Broccoli
Pineapple & Cottage Cheese Salad Rolls
Ice Cream with Caramel Sauce Beverage

SUNDAY HAM & SWEETS DINNER FOR 4 PEOPLE $1.31
Celery Radishes Olives
"TENDER-MILD" BAKED HAM
Candied Sweet Potatoes Rolls
Escalloped Niblets Corn and Green Peppers
Waldorf Salad Prune Chiffon Pie
Beverage

Since appetites vary, prices on menu suggestions can only be an estimate. We believe we have allowed for average portions.

25 EXTRA PRIZES ON MU$ICO PROGRAM TONIGHT over WGN at 8 P.M.
Twenty-Five CAST-RITE 3-qt. SAUCE PANS offered in addition to $25, $50, $75 and $100 cash prizes
WIN A PRIZE • WRITE A SLOGAN ABOUT CAST-RITE COOKWARE
The famous top quality thick-molded aluminum cookware that cooks more delicious meals at lower cost.
Get a MU$ICO SCORE CARD and Play
Get a CAST-RITE CREDIT CARD too!

ARMOUR'S MELROSE BACON Wrapped in Cellophane 2 ½-lb. pkgs. 19c
HAZEL BACON SLICED—No. 1 Quality. Sugar Cured. Wrapped in Cellophane. 2 ½-lb. pkgs. 25c

MEADOW GOLD AMERICAN OR PIMENTO Cheese . . . . 8-oz. pkg. 14c
NATIONAL FRESHLY CREAMED Cottage Cheese 1-lb. tub 10c
NATIONAL QUEEN Olives . . . . 2½-oz. jar 10c
CALIFORNIA IN TOMATO SAUCE Sardines . . . . . . 15-oz. can 10c

SALMON Pink Alaska. For Lenten menus 2 16-oz. cans 27c
NIBLETS Del Maiz Corn. Tender Golden Kernels. 2 12-oz. cans 19c

AMERICAN HOME RED KIDNEY Beans . . . . . . 3 20-oz. No. 2 cans 25c
NATIONAL UNSWEETENED Evap. Milk . . . 3 14½-oz. tall cans 19c
GOOD QUALITY Tomatoes . . . . 10-oz. can 5c
FORT DEARBORN Rolled Oats . . . . 48-oz. pkg. 15c

SALERNO Butter Cookies, 12-oz. pkg. Cocoanut Bars, 10-oz. pkg.
COOKIES . 2 pkgs. 29c

LARGE SIZE TENDERIZED PRUNES Sunsweet . . . . . 2 16-oz. pkgs. 23c
DELICIOUS, HEALTHFUL Malto-Meal . . . . 26-oz. pkg. 23c
KRISPY CRACKERS Sunshine . . . . 1-lb. pkg. 15c
AMERICAN HOME SALAD Dressing . . . . ½-pint jar 10c

FOR ECONOMICAL MEATLESS MENUS
FOULDS' SPAGHETTI 8-oz. pkg. 7c

VACUUM PACKED—RICH, FULL-BODIED National De Luxe Coffee . . . . . 2-lb. jar 47c 1-lb. can or jar 25c
DELICIOUS ALL-PURPOSE CHEESE FOOD Pabst-ett Cheese Food . . . . 2 6½-oz. pkgs. 29c

CHOCOLATE 8-OZ.—PLAIN 6-OZ.
OVALTINE . . can 33c

Royal Dessert . . . Pkg. 5c
Gelatin 3¼-oz. pkg. or Pudding 2¾-oz. pkg. Assorted flavors. Get Walt Disney's Pinocchio spoon for 10c and 1 Royal Dessert package front sent to Company.
Nestle's . . . . 2 Economy size bars 25c
Semi-Sweet, 7-oz.; Milk Chocolate, 7-oz.; Chocolate Almond, 8½-oz.
Recipe for "Toll House Cookies" on the back of Semi-Sweet bar.

PURE VEGETABLE SHORTENING
CRISCO . 1-lb. can 18c 3-lb. can 47c

CORN KIX . . . . . . 7-oz. pkg. 11c
Get HURRICANE LAMP ($1.00 Value) for one Corn Kix box top and 25c sent to Company.
GRAPE JELLY National 12-oz. glass 14c
IN COLORFUL, RE-USABLE PINOCCHIO "CHARACTER" GLASSES. Your choice of Pinocchio, Gepetto, Blue Fairy, Jiminy Cricket, Figaro, Cleo, or Monstro the Whale.

FLOUR
HAZEL BRAND 24½-lb. bag 69c
5-lb. bag 19c
COME AGAIN 24½-lb. bag 65c
5-lb. bag 17c
Chicago Women Like Pillsbury's Best
Pillsbury . . . 24½-lb. bag 93c
5-lb. bag, 23c

SUGAR
SILVER CRYSTAL Fine Granulated 10 lbs. in cloth bag 49c
PURE CANE SUGAR Fine Granulated 10 lbs. in cloth bag 51c

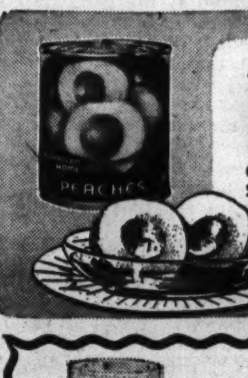

AMERICAN HOME QUALITY PEACHES
California Yellow Cling Halves or Slices. Packed in delicious rich syrup.
2 29-oz. No. 2½ cans 33c

FANCY JUICY TEXAS Oranges
DOZ. Juice Size 17c DOZ. Med. Size 23c
Dozen large size, 27c
Potatoes Genuine Idaho Russets . 10 lbs. 23c
Spinach Fancy Texas Flat Leaf . . 2 lbs. 15c
FANCY YELLOW DRY Onions . . . . 2 lbs. 5c
FANCY SOLID HEADS Cabbage . . . lb. 3c
FANCY CALIFORNIA Carrots 3 good size bunches 13c
WASHED, WAXED Rutabagas . . . 2 lbs. 5c

You Get More for Your Money When You Buy Ham at National
You get your full money's worth when you buy ham cut the National way with the choice center slices left in. Hazel Hams are from the best grade tender young porkers, skinned, excess fat removed. Their mellow goodness is enriched by our special slow sugar cure. Pound for pound a Hazel Ham is your best buy for greater eating enjoyment.

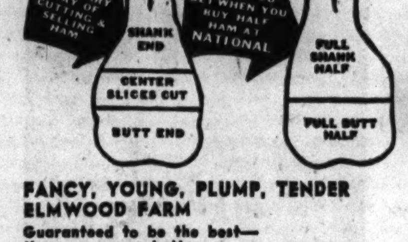

HAZEL "TENDER-MILD" WHOLE OR FULL SHANK HALF
HAMS 21c lb.
FULL BUTT HALF . . . . . . 23c lb.

FANCY, YOUNG, PLUMP, TENDER ELMWOOD FARM
Guaranteed to be the best—there are none better
Turkeys 8 to 12 lb. sizes 25c lb.
HAZEL No. 1 QUALITY SUGAR-CURED Sliced Bacon ½-lb. layer 12½c
HAZEL SMOKED LIVER SAUSAGE Braunschweiger 23c lb.
Pork Sausage—the People's Choice HAZEL SMALL—Bulk
Pork Links 23c lb.
Delicious any time, any meal.
REDSKIN SEA Perch Fillets . . 2 lbs. 25c

WILSON'S DOG FOOD IDEAL . . . . 3 16-oz. cans 25c
IVORY FLAKES 2 lge. 12½-oz. packages 39c
IVORY SOAP 2 large cakes 17c med. cake 5c
Free dish towel with each large package purchased
SILVER DUST 23½-oz. pkg. 21c
Makes Rich, Lasting Suds
CHIPSO . . 2 lge. 22-oz. packages 39c
OAKITE . . . . 2 10½-oz. pkgs. 19c

NATIONAL TEA CO. FOOD STORES

The Girl in the Shadows

By Roy Vickers

[Copyright: 1940: By News Syndicate Co., Inc.]

SYNOPSIS.

On the eve of her marriage to Michael Allaway, Cynthia is wrongly sentenced to prison, the scapegoat of Rory Clarke. Michael knows nothing about it, as she has given the name of Clara Brown when arrested as Clarke's accomplice in a roadhouse robbery and murder. At the prison Cynthia's childhood friend, Bessie, is wardress and changes place with her so she can marry Michael without telling him of her disgrace. After the honeymoon Cynthia persuades her husband to return to his job in Malta without her and she returns to prison but soon discovers she is going to have a baby, so makes her escape. She goes to live with Michael's mother and sister, Marion, at Cloutleigh. Clarke blackmails her, and Scotland Yard in search of Clarke get suspicious of Cynthia. Escorted by Sir William, a family friend, she attempts to fly to Malta to join Michael but is arrested at the airport. Her marriage date, when she was supposed to be in prison, clears her and she continues to Malta. Bessie applies for a job with Marion, and detectives question her, causing Marion to become suspicious, when she discovers that Bessie has telepgraphed Cynthia a warning. Bessie is forced to explain to Marion. Michael finds the message, but Cynthia begs him to trust her. Marion is questioned by detectives and admits knowing Clarke, in an effort to shift the danger from her brother. While she is staying in Cynthia's London flat Clarke attempts to blackmail Marion, who becomes fascinated by his daring. The police trail him to her flat, but he escapes, using Marion as a shield. Cynthia and Michael return to London with their newborn son. Clarke tries blackmailing Cynthia again, and Michael, feeling sure it is mistaken identity, notifies Scotland Yard, who, hoping to trap Cynthia as well as Clarke, order her to get money from the bank to pay off Clarke. The Allaway family attend the theater and Clarke kidnaps Marion during intermission.

INSTALMENT XLI.
A CONCEITED YOUNG MAN.

Rory Clarke was badly startled by the clear, self-possessed voice of his captive.

"Good lord! I thought you'd had enough to keep you quiet for half an hour!" he exclaimed, and then with his unique power of accepting the immediate circumstances: "You must be feeling a bit dickey anyhow. Come up and have a drink."

He opened a door at the side of the garage and switched on a light that illumined a steep wooden staircase.

"I'd better go first and turn the upper lights on."

It was a small, self-contained house that had once been a horse cabman's home, the quarters of the cab and horse now being the garage.

Marion followed him up the stairs and presently found herself in a well lit and surprisingly large room, half the size of the garage. Round the room were a number of wardrobes and such wall space as remained was loaded with photographs. One of them she recognized as the same group photograph which hung on the wall at Cloutleigh manor. The cricket group which contained Michael.

Clarke had removed the moustache and cheek pads and was now his normal self to look at, tho a little unusual in a thin alpaca coat which he had worn under the livery.

"I must say I don't understand why you didn't put your head out of the window and bawl for a policeman," he remarked.

"If I had wished to do that, I could have given you in charge at the theater," said Marion. "Don't you understand that all this can't go on! You and I have to settle things, and tonight."

"Well, I'm jiggered!" He laughed and from a cabinet produced a siphon and decanter.

"Have a whiskey?"

"No, thanks. I will have some soda water—as a sign that I will accept your hospitality and talk with you in a reasonable manner."

"That's not talking in a reasonable manner—that's talking like a governess," he chirped.

While he was arranging the glasses and attending to the drinks, Marion's eye strayed again to the walls. Presently she saw that all the photographs were photographs of Clarke himself. There were a dozen or so in boyhood, 20 or 30 taken a few years later, and half that number in stage makeup, evidence that he was once a small part actor.

"Ah! That one you're looking at now is me as Sibelian in 'No Man's Island.' I rather made my name in that, I think, tho, of course, it was a miserable part. But I managed to put something into it that stole the act from the star."

She had known that he was not of normal mentality. She realized now that he had doubtless been unbalanced by his own overweening vanity. With him, vanity had passed beyond mere conceit into monomania. It was almost literally true to say that he worshipped himself and could conceive of himself as doing no wrong.

He expatiated on his rôles as an actor. In each case it was a small part—in each case, in his hands, it had become the pivot of the play.

Now and again she tried to remind herself that this silly little braggart was a ruthless murdered and a rejected, out of work actor. Perhaps if he had managed to keep straight he might really have made a career on the stage.

"What do you think of my digs?" he asked presently. "Not bad are they, considering I do all my own work."

"Very nice indeed," said Marion politely.

"Glad you like 'em. Because, you know, you'll have to stay here until Cynthia has paid her dues. That was my idea in getting you to come along."

He led her to an armchair and sat opposite to her. A big gas stove cast a warm, pleasant glow thru the room.

"Are you under the impression that you've kidnapped me?" asked Marion, more amused than angry.

"Why not? The police have been trying to find this place for over a year.

"I don't mind telling you," he added, "that I'm pretty fed up with Cynthia. Do you think I didn't know she telephoned the police and that Rason himself went to the bank with her this morning? Do you call that the way to treat a fellow—going behind his back to the police?"

She shook her head.

"Cynthia will fight you tooth and claw."

"But she drew the money out of the bank."

"With police approval. Don't you see that they're using her and the money as a bait to catch you?"

"I'll collect it from her husband—now I've got you here," he said sulkily.

Strange that she could only see him as pitiful—that she had to keep reminding herself that he really did the violent things he talked about.

"What will you do?" she asked, as if humoring him. "Tie me up and gag me—as they do in the boys' stories?"

He winced at the last words and she pressed her advantage.

"Mr. Clarke, do let's talk like grownup people?"

"You're laughing at me!" he accused—a terrible accusation on the lips of an egomaniac.

"I'm much more inclined to cry—" she glanced at the photographs—"when I remember what you might have been."

She spoke with an intensity of feeling that made him catch his breath.

"It's funny you should believe in me—you're the first person who ever has." He took a step nearer to her.

"You're the victim of your own temperament," asserted Marion. "You'd give anything on earth if only you could undo the awful things you have done."

"There you go again—preaching like a governess!" he cried. "And you're wrong. I stand by what I've done. I regret nothing."

"No? But you will, you know. When they've caught you, they'll let you read the papers—if they're cruel."

"When they catch me I shall be front page news thruout the world." His eyes gleamed and his voice sank to an awed half whisper. "They'll publish all these photographs—and details of the parts I played on the stage."

"And off the stage, Mr. Clarke," put in Marion. "The part of a blackmailer of women."

"Damn you!" cried Clarke as his picture of himself was rudely shattered. Marion went on unheeding.

"You did your best to ruin Cynthia's life. You may succeed—a girl who did you no harm whatever. And when you have betrayed her to the authorities like a rotten little sneak—what do you think will be left of you to put on a front page?"

She thought that he meant to strike her and did not care. She had pierced his armor, wounded him in the most tender part of his vanity.

The next moment he had collapsed into his armchair and buried his face in his hands.

"They mustn't know that. You won't tell them?" he whimpered.

"You can ensure that there's nothing to tell—about blackmail," she answered. "You have only to leave Cynthia alone."

[Continued tomorrow.]

You'll Like Zippy Glaze Worn by This Ham Loaf

Fresh pork and smoked ham combine to make a delicious dinner main dish. You'll like the zippy glaze this ham loaf wears.

GLAZED HAM LOAF.

- 1 pound ground smoked ham
- 1½ pounds ground fresh pork
- 1 cup bread crumbs
- 1 cup milk
- 2 eggs
- 1 cup brown sugar
- ½ teaspoon dry mustard
- ½ cup dilute vinegar

Grind meats together, or mix thoroly. Combine with bread crumbs and moisten with milk and slightly beaten eggs. Shape into loaf and place in shallow pan. Make a sauce of brown sugar, dry mustard, and dilute vinegar, heating long enough to melt sugar. Pour over loaf. Bake in a moderate [350 degrees] oven until the loaf is done, about one and one-half hours. Baste frequently with sauce.

TEN MEATLESS BREAKFASTS FOR LENTEN SEASON

They Can Be Appetizing and Filling.

Breakfast, if it's to be worth getting up for at all, should be worth a little preparation time. Even in meatless Lenten days breakfasts should be appetizing and filling.

Perhaps the following meatless breakfast menus will prove an inspiration to you:

MEATLESS BREAKFAST MENUS.

I.
Rhubarb Sauce
Fried Mush with Maple Sirup
Buttered Toast
Coffee or Milk

II.
Orange Juice
Prepared Cereal
Waffled French Toast with Broiled Peach Halves
Coffee or Cocoa

III.
Baked Apples Stuffed with Cooked Wheat Cereal and Topped with Brown Sugar
Hot Biscuits Honey
Coffee or Milk

IV.
Prune Juice
Pineapple Waffles with Honey
Coffee or Cocoa

V.
Prunes Cooked with Whole Wheat Cereal
French Fried Banana Slices
Cinnamon Toast
Coffee or Cocoa

VI.
Orange Slices with Confectioners' Sugar
Cornmeal Griddle Cakes
Apple Sauce
Coffee or Milk

VII.
Pineapple Juice
Eggs Baked in Rice Rings
Orange Toast
Coffee or Cocoa

VIII.
Broiled Grapefruit Halves
Prepared Cereal
Apricot Bacon Muffins
Coffee or Milk

IX.
Tomato Juice
Prepared Cereal
Eggs Scrambled with Chives and Cheese Served in Hollowed Popovers
Coffee or Milk

X.
Orange and Grapefruit Juice
Oatmeal
Milk Poached Eggs
Toasted English Muffins
Butter and Marmalade
Coffee or Cocoa

OATMEAL PRUNE COOKIES ANSWER BUDGET PROBLEM

The housewife who makes the most of her food budget will especially appreciate this economical recipe for oatmeal-prune cookies. And any cook who's fond of spicy, fruit filled cookies will want the recipe for her files. It's easy to cut down the cost of ingredients when lard, margarine, or vegetable shortening can be used with equal success, and evaporated milk is the liquid used in the recipe.

OATMEAL-PRUNE COOKIES.

- ½ cup shortening
- 1 cup sugar, brown or white, or half of each
- 1 egg, unbeaten
- 2 cups oatmeal
- 1½ cups flour
- 2 teaspoons baking powder
- ½ teaspoon salt
- 1 teaspoon cinnamon
- 1 cup coarsely chopped soaked prunes
- ½ cup milk or half evaporated milk and water

Cream shortening, add sugar, and mix until light and fluffy. Add unbeaten egg and mix in thoroly. Stir in oatmeal. Sift flour, baking powder, salt, and cinnamon together. Stir in chopped prunes. Alternately add flour mixture and milk to make a stiff dough. Drop by spoonfuls onto a greased baking sheet and bake at 375 degrees for about 15 minutes.

HAROLD TEEN—HAROLD IS HOST AGAIN

Fruit Filled Coffee Ring

It's no trick at all to make this fruit filled coffee ring when you have a tin or jar of ready-to-use mincemeat on the pantry shelf. Just sift together 1¾ cups sifted all-purpose flour with 2 teaspoons baking powder and ¾ cup sugar. Then work in ⅓ cup butter. Combine in a separate dish 1 egg, ¼ cup milk and ¾ cup mincemeat, then mix thoroly. Make a depression in the center of the dry ingredients and stir in the liquids just enough to mix well. Pat in a buttered tube pan or into a square pan (8 by 8 inches). Bake in a moderately hot oven (375 degrees) 25 minutes for tube pan or 30 minutes for square pan. Remove from oven when baked, spread with a thin icing of confectioners' sugar mixed with milk, sprinkle with chopped nuts and return to the oven for 2 minutes.

THIS PEAR CRUMB PIE IS THE TOPS! IT DOES NOT NEED ANY CRUST

There won't be any crumbs left on the plates when this delicious spice flavored pear pie is served. And it isn't necessary to bother with a fluffy meringue or golden brown top crust, for this pie needs no covering to hide its natural fruity goodness.

PEAR CRUMB PIE.
[One 9-inch pie.]

- 1 No. 2½ can Bartlett pears
- 1 9-inch unbaked pastry shell
- ¾ cup sugar
- 1 tablespoon cornstarch
- 1 teaspoon grated lemon rind
- 1 tablespoon lemon juice
- ¼ cup butter or margarine
- ½ cup flour
- ½ teaspoon cinnamon
- ½ teaspoon ginger
- ¼ teaspoon mace

Drain pears; cut in quarters; arranged in pastry shell. Mix together ¼ cup of the sugar, cornstarch, lemon rind, and juice; spread over pears. Mix together remaining ½ cup sugar, flour and spices; add to softened butter, stirring lightly with a fork until of crumb consistency; sprinkle over pears. Bake in hot oven at 475 degrees for 15 minutes; reduce heat to 375 degrees, and continue baking for 20 minutes longer.

Flavor Oysters by Dipping Them in Ketchup, Crumbs

To tone up the flavor of breaded oysters, dip the cleaned and drained oysters first in tomato ketchup, then in seasoned bread or cracker crumbs, and brown on all sides in butter.

Gelatin Insures Against a Failure with This Icing

Here's a fluffy new chocolate whipped cream icing that doesn't stand a chance of failing or falling, for it's strengthened with gelatin. Soak one teaspoon plain, unflavored gelatin five minutes in 1 tablespoon of cold water. Dissolve over boiling water. Cool and fold into the following ingredients which have been mixed together thoroly; 1-3 cup cocoa, 2-3 cup confectioners' sugar, 1 teaspoon of vanilla, 1-8 teaspoon salt, and 1 cup whipped cream. Chill mixture and spread on top of baked sponge cake.

PEACH AND RICE CUSTARD MOLD 'A FINE PUDDING

A simple dessert like custard pudding can be dressed up in any number of ways. Here is an especially fanciful mold of peach and rice custard that's a delight to the eye and the palate.

PEACH AND RICE CUSTARD MOLD.
[Serves 8.]

- 2 cups boiled rice
- 1 No. 2½ can peaches
- ¾ cup sugar
- 4 tablespoons flour
- ¼ teaspoon salt
- 1½ cups milk
- 2 egg yolks, slightly beaten
- 1 teaspoon almond extract
- 1 cup sifted dry bread crumbs

Drain the peaches. Mix together the sugar, flour, and salt in the top of a double boiler, add ½ cup of milk, the egg yolks, and beat the mixture well. Then add the remaining 1 cup of milk, and cook the mixture in the double boiler about 20 minutes until it is thick, stirring it occasionally. Remove it from the heat, add the flavoring and fold in the rice.

Cover the bottom of a greased loaf pan with ⅓ of the bread crumbs, pour in ⅓ of the rice custard, then cover that with a layer of ½ the peaches. Repeat a layer of rice custard, a layer of the remaining peaches, and finally the remaining ⅓ cup of the custard. Sprinkle the rest of the bread crumbs over the top and bake in a moderate oven [350 degrees] for about 20 minutes. Let the mixture cool for 10 to 15 minutes before unmolding; then slice and serve it with peach sauce if desired.

A Breakfast Suggestion: Bacon and Sauteed Apples

For a Sunday morning breakfast treat, try sautéed sliced apples with bacon. Fry the bacon until crisp, removing excess fat from the pan; add canned sliced apples, sprinkle with sugar, and sauté until lightly browned, turning carefully. Serve hot with bacon strips.

12-18 CORN MUFFINS IN 3 MINUTES!

It's so easy to make corn muffins quickly with FLAKORN. All you do is just add egg and milk. The ingredients are the same good quality you use. And precision-mixed for perfect results at every baking.

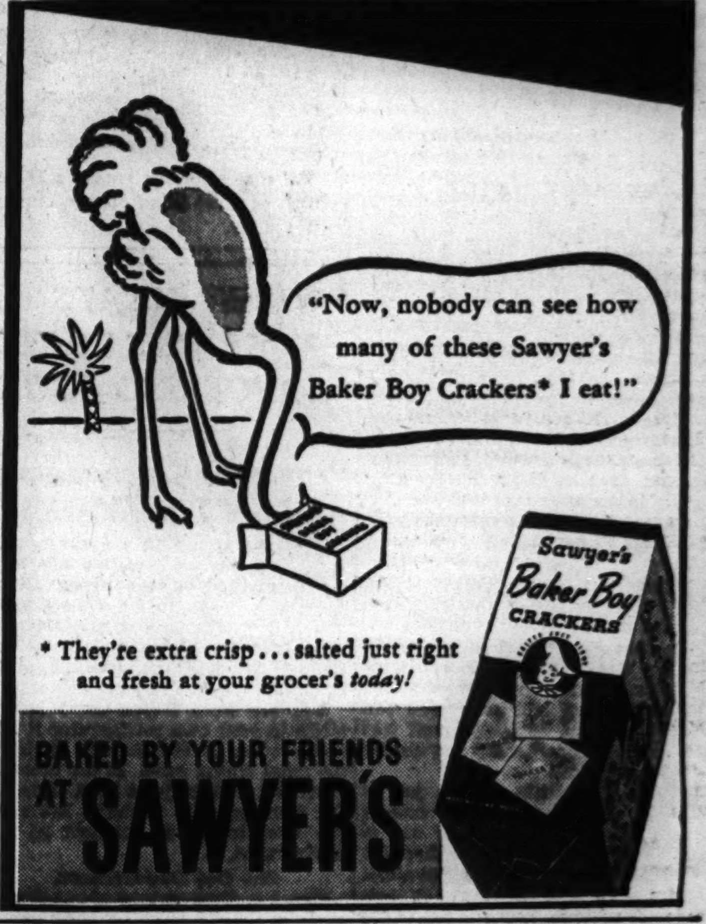

"WHY DON'T YOU CHANGE TO IVORY SOAP FOR DISHWASHING?..."

Hands all red and rough from using strong soaps? Don't feel blue. Try pure white Ivory Soap for dishwashing—use it regularly and watch! Why, in two weeks, hands look smoother and softer!

Ivory is so gentle that many doctors advise it for the sensitive skin of babies. Yet imagine—using Ivory regularly for dishwashing costs less than 1¢ a day!—less than granulated soaps you use on washday!

Once you see how Ivory helps your hands, you'll never want to touch strong soap again. Ask for "Large-Size" Ivory!

PROCTER & GAMBLE • TRADEMARK REG. U. S. PAT. OFF.

FREE

For Limited Time Only
ACT QUICK!

This Beautiful Colored-Handle
PICKLE FORK
FOR ONE MALTO-MEAL BOXTOP

Given to induce more thousands to discover the Amazing New Taste Sensation —Malto-Meal

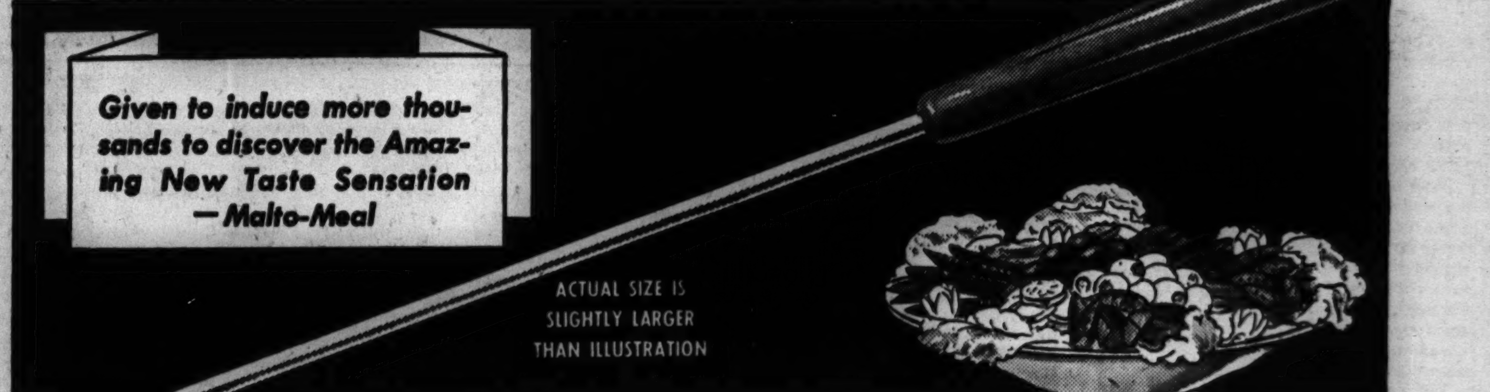

HERE'S one of the most thrilling opportunities you ever heard of! If you act at once you can get a beautiful colored-handle, two-prong pickle fork absolutely free of a single penny's extra cost—just for sending in one boxtop from a package of Malto-Meal.

You will be delighted with this remarkable pickle fork. It's one of the handsomest you ever saw—has a gaily colored Catalin handle that adds a festive note to your table. So good looking, you'll want to use it every day. You'll find it wonderfully practical for pickles, olives, cheese and many other uses, either in the kitchen or on your dining room table. Once you see it, you'll wonder how you ever got along without it.

Offer Limited! Act Today!

This amazing offer is made solely to induce more thousands of women to try Malto-Meal, the sensational new wheat cereal with the deliciously different, toasted-malt flavor. A tempting, tantalizing flavor, irresistible to young and old alike. Malto-Meal is *energy* food made from energy-rich parts of wheat. When served with milk or cream and sugar, you get:

1. Calcium, helpful in developing strong teeth and bones.
2. Carbohydrates, *for quick energy.*
3. Vitamins A, B, D and G, *beneficial in promoting good health and growth!*

Most amazing, Malto-Meal cooks in less than 3 minutes. Costs less than ½¢ per big, delicious serving! Surprise your family with Malto-Meal tomorrow, for a real taste thrill.

HERE'S ALL YOU DO:

Don't wait another minute. Offer positively limited to one week only. Get a package of Malto-Meal at your grocer's today. Tear off the boxtop. Mail with coupon below to Malto-Meal, Dept. 14, Minneapolis, Minn. Your beautiful, practical, colored-handle pickle fork will be mailed to you immediately, postpaid and free of a single penny's extra cost.

This amazing pickle fork is not only a colorful delight to the eye but has many practical uses besides. Wonderful for spearing pickles and olives out of long necked bottles. A delightful accessory to your dining room table.

Do not wait! You may miss out. Take advantage of this once-in-a-lifetime opportunity!

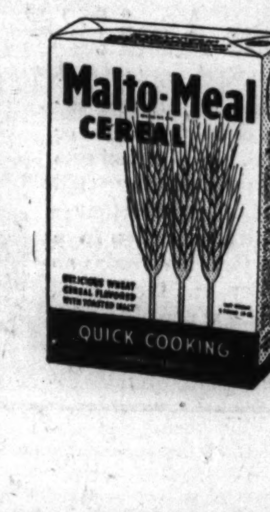

USE THIS COUPON—TODAY!

Malto-Meal,
Dept. 14, Minneapolis, Minnesota

Enclosed please find one yellow boxtop from package of Malto-Meal, for which please send me one colored-handle Pickle Fork as described.

Name..
Street..
City.................................State...............

(This offer positively closes midnight Feb. 24, 1940)

Winter Season at Palm Beach Reaches Zenith

BY JUDITH CASS.

THOSE who are going to Florida late in the season are looking forward to better weather than early visitors had. The peak of the season in Palm Beach always is Washington's birthday. Yet the consensus seems to be that once the Florida weather man gets back on the job no one will be in a hurry to go home, a friend writes.

Palm Beach homes are filled with guests. Visiting Mrs. George A. McKinlock now are Mayor and Mrs. Charles Tobin of Boston and Robert Cutler, also of Boston. The Casper Townsends of Philadelphia will arrive on March 2 to occupy one of Mrs. McKinlock's guest rooms.

The H. Stillson Harts have as their guests their daughters, Mrs. Harold Byron Smith and Mrs. Donald Bateman. Mrs. Smith will be there for several weeks. Mrs. Bateman and her little girl will remain in Palm Beach for several months.

John L. Fortunes End Florida Visit.

The John L. Fortunes have returned to Chicago after a visit with his sister, Miss Joanna Fortune, who has a charming penthouse atop an apartment building in Worth avenue, in Palm Beach. The junior F. Strother Carys left last Sunday to visit her aunt, Miss Fortune.

The Paul Walkers are spending the winter at the Brazilian court in the same resort. Mrs. Moisant Griffiths and Countess De Gennes, the former Alice Conway of Chicago, are expected at the Venita hotel there tomorrow. Mrs. Alden B. Swift, who has been the guest of Mr. and Mrs. James E. Baum, left for Chicago on Wednesday.

Mrs. McKinlock and Mrs. Joseph M. Cudahy are active on a committee for the 12th annual flower show of the Garden club of Palm Beach, to be held March 1, 2, and 3 at the Four Arts club building and grounds. Mrs. McKinlock is honorary president of the club. Mrs. Cudahy has charge of the exhibit of scout troops, which is to be a model town.

Mrs. Donald MacMurray is spending the winter at the Ringling hotel in Sarasota, on Florida's west coast. Mr. and Mrs. John R. Shuman and their daughters, Miss Evelyn and Mrs. John J. P. Odell II., are at Whitney Beach, near Sarasota. Whitney Beach is run by Gordon Whitney, formerly of Evanston, who is Mrs. Lucius B. Manning's brother.

Gives Tea Today for Woman Archaeologist

Mrs. Paul Hansen is giving a tea today for Mme. Mary E. Raiola, her house guest, who is to speak at a meeting of the Needlework and Textile guild of the Art institute next Monday afternoon.

The lecture, which will be illustrated, will be given at 3 o'clock in the guild's clubrooms in the institute. Mrs. Raiola will survey the textile arts from the Greek and Roman period to the present time.

Many of the textiles which Mme. Raiola will exhibit have been woven by the blind world war veterans of Naples, using historic patterns designed by such masters as Raphael and Michelangelo for the linens for Catherine de Medici, Lucrezia Borgia, and other famous ladies of the Renaissance.

Mme. Raiola is an American born woman whose grandfather, a Swiss

[Continued on page 21, column 8.]

A Stunner in Straw for Spring

[TRIBUNE Studio Photo.]

Width, a shallow scoop fore and aft and stunning milan straw combine to make this dashing spring breton. The peaked crown is as interesting as the size and shape of the hat. A narrow grosgrain band accents the crown. Obtainable in navy, black, or colored milan or in smooth dull soft felt.

'Swiss Family Robinson' Fine Film of Story

"SWISS FAMILY ROBINSON."

Distributed by RKO-Radio.
A Play's the Thing production by Gene Towne and Graham Baker.
Adapted from novel by Johann David Wyss.
Directed by Edward Ludwig.
Presented at the Palace theater.

THE CAST.

William Robinson	Thomas Mitchell
Elizabeth Robinson	Edna Best
Jack Robinson	Freddie Bartholomew
Ernest Robinson	Terry Kilburn
Fritz Robinson	Tim Holt
Francis Robinson	Baby Bobby Quillan
Thoren	Christian Rub
Ramsay	John Wray
Captain	Herbert Rawlinson

By Mae Tinée.

Good Morning!

Again a beloved world classic has been summoned from retirement to entertain a modern generation.

Tho all dolled up in talkie garb, this adaptation of the Johann David Wyss book by the writing team of Gene Towne and Graham Baker is exquisitely faithful to the original. TOO faithful, will say a few who demand turbulence and suspense in their adventure pictures, but most of us adults and children who attended yesterday's first performance found "Swiss Family Robinson" plenty interesting and enjoyed it from start to finish.

The Robinsons, as you know, are a closely knit Swiss family, who find themselves facing a new life in the environment of fashionable London of the early 19th century. . . . The three elder boys, Jack, Ernest, and Fritz, give such promise of becoming useless citizens of various sorts that Papa Robinson decides to do something about it. . . . SO ——

He takes them away from their feather bed existence and sails with his family for Australia. Here he means that his lads shall, in a new country, learn to work and live as men should. . . . Of course, he is bitterly opposed by all—but he's always been boss, and boss he stays. . . . They start upon their voyage. . . . And their dogs, geese, cows, etc., too.

The boat is wrecked on the coast of a beautiful island by a storm that is REALLY a storm, my hearties! As skeery—almost—as the one in "The Hurricane."

On a crudely constructed raft—made of barrels sawed in two and lashed together — the family finally reaches the island. They and their live stock! The trip from boat to island is really a funny one to watch. The animals and geese, making the best of what is certainly a "sittyation" are ludicrous in the extreme.

What happens on the island? Well, if you've read the book you know. If you haven't—I'll let the picture show you.

I don't think the film could have a better cast. Thomas Mitchell is splendid as Father Robinson. He never lets down a minute. Miss Best portrays homesick, discontented, unhappy Mrs. Robinson—who in time becomes so different!—convincingly. The boys are all most excellently depicted. You'll get a lot of laughs out of Freddie Bartholomew as the family fop and Baby Quillan as the youngest Robinson—a wee Harpo Marx of a chap who is always expected by the family to say something, but who never does.

The film is atmospheric, finely staged, and magnificently photographed. And that Mr. Robinson sure says some right up to date things. Such as:

"I bet the world is full of families who would like to change places with us." [From the Palace audience rose a soft gust of concurring sighs.]

See you tomorrow.

Front Views and Profiles

By June Provines

Health Secret.

It's Robert A. Gardner's story: An octogenarian was being examined by a doctor. "You're in wonderful condition for your years," the physician told the old man. "Have you followed any special regimen?" "No," answered the octogenarian, "except that whenever I got home and found my wife in a bad humor I just went out for a while. And 60 years of outdoor life is good for anybody."

Nonsense Story.

Adrienne Ames, who is in Chicago visiting Ruth Selwyn, part owner of *Three After Three*, the comedy at the Erlanger, tells the story of the Englishman who was reclining on the banks of the Thames puffing at his pipe when he saw a derby hat moving down the river. Shocked, the Englishman sprang to his feet and at that moment the hat raised up.

"It's quite all right," called the wearer of the hat. "I'm on a horse."

Carrying Thru.

The above tale brings to mind the one printed in this space at the time of the California floods about the victim who called for aid when the water rose to her window levels. As she was being taken out in a boat, her rescuer noticed a derby hat moving in the water.

"That's my Abie," she explained in answer to her rescuer's query. Then, proudly, "When my Abie says he's going to mow the lawn he mows the lawn."

Truism.

Herbert Agar, who kept an after dinner audience motionless by his eloquence and sincerity when he spoke at the Racquet club under the auspices of the English Speaking union, dispensed with the microphone that was put in front of the scarlet tulips and sweet peas at the speaker's table. "If a speaker hasn't enough voice to be heard in a room he shouldn't go about speaking," he murmured to a table companion. "After all, nobody makes him go out and lecture," he added.

Trek.

Mr. and Mrs. Cecil Harkey have moved south eight doors, from one end of the Wisner apartments to the other.

—*Santa Rosa (N. M.) News.*

Cuff Notes.

Alec Templeton's description of an uninspired rendition of a Hungarian rhapsody he heard the other e v e n i n g—Lisztless. . . . That tall, blonde, angular woman in slacks and a sweater taking photographs in the Pump room the other evening was famed Photographer Toni Frissell, taking pictures for Vogue. And the lovely looking girl she was snapping was Mary Hale. . . . Orson Welles left for the coast last night by airplane after a day and night's stopover in Chicago. He left beardless, if Dr. Maurice Bernstein's arguments prevailed. While Orson was in town Dr. Bernstein talked with the physician attending Welles' recently divorced wife in California, and received reassurances as to her condition.

'Petrouchka' Is Still the Best by Stravinsky

BY EDWARD BARRY.

Igor Stravinsky, who ranks with Strauss and Sibelius as one of the three most famous of living composers, returned to Orchestra hall last night after an absence of five years. Looking dapper and worldly as ever, he conducted the Chicago Symphony orchestra crisply thru his own "Card Game" and "Petrouchka" and thru Tschaikowsky's second symphony.

"Card Game," subtitled "Ballet in Three Deals," had never before been heard here. It is music written for a stage piece in which the dancers and the maneuvers thru which they go represent the cards and straights and flushes of poker. An assessment of the music on the basis of its conformity to the game must be left to some one who has had more time to master the intricacies of poker. The following remarks are based on "Card Game's" more general aspects.

The work has a light, tongue-in-cheek character, and fairly bursts with cleverness. Its themes—short phrased and dainty for the most part—take on a pungency and humor from the composer's skill at twisting them just a little out of their expected shapes or throwing a sudden blue note into their harmonic schemes.

"Card Game" is fastidious music, full of that under-statement characteristic of Stravinsky's later period. Climaxes are played down before they are quite reached. Threatened pompousness is turned into mock pompousness by the musical equivalent of a simple twist of the wrist. If a tune threatens to run away, and to develop a little musical and emotional momentum, it is subjected to a quick tightening of the reins.

The unregenerate among us were happy when the new "Card Game" was over and we were given a chance to stamp about a little [figuratively] to the violent music of the early "Petrouchka." Here, instead of restraint there was a wonderful boisterousness, instead of sophisticated suavity an exciting clangorousness, instead of a watchful intelligence a primitive creative drive.

"Petrouchka" is an authentic masterpiece, and its wearing qualities are amazing. That strange, slightly sinister beauty which fills the ballet's final scene is as moving now as it must have been at the piece's première, nearly 40 years ago. The music has an authentic, universal quality which can afford to scoff at changes in fashion—even at changes in the esthetic fashions of its own composer!

The Tschaikowsky work which Mr. Stravinsky conducted last night is a product of the earlier, more reticent Tschaikowsky, not of the Tschaikowsky who wore his heart on his sleeve so successfully in such things as the fifth and sixth symphonies. This second symphony was given a straightforward, unsentimental performance in keeping with its clean cut character.

* *

Pharmacy Alumni.

The Midwest Alumni association of the Philadelphia College of Pharmacy and Science will observe the institution's 119th anniversary tonight with a Founders' Day banquet in the Lake Shore Athletic club. The college is the oldest school of pharmacy in the country.

A Brown Shade, Deep and Rich, Wins Approval

BY REA SEEGER.

Rebellious spring shoppers are welcoming a new color promoted by some sympathetic authority as a basic foundation shade for a distinctive wardrobe. It's a lovely flattering brown; cool, smooth and dark enough to contrast all costume accessories.

This is a brown that has been copied from the brown of spring bark; a grand color for pale green gloves or a hat of tender spring green. It's a brown that will promise the same contrast dramatics as black or navy blue; therefore the shoppers are rejoicing.

Wool for coats, suits, and ensembles come in this dark brown. So do solid background brown prints in silk crêpes and multiwidth stripes and checks. Companion woolens that repeat this brown shade have accent colors of tawny gold, chartreuse, light and dark beige and the many light blue colors that have a telling affinity for brown.

Powder blue and cadet or French blue are especially effective with this brown; so are the powdery rosy pink, and misty tints of soft yellow. Or you can go in for successful triumvirates with yellow and red accessories played against this brown, or yellow and green, or blue and gold.

Beige, from the delicate bamboo tints to the deep, husky ivory hues, is abundant in hats, gloves, hosiery and footgear as well as blouses, belts, bags and even the lapel nosegays and jewelry. Try the unusual contrast of parma violet with this brown or wear bright lilting scarlet as the only color relief.

Plaids, precise checks, and dots [splashed in contrast against brown] provide good combinations in silk crêpe, novelty materials, and taffetas for dresses to be worn with brown coats.

* *

Dr. Moritz of Harvard to Give Hektoen Lecture

Dr. Alan R. Moritz, professor of legal medicine at the Harvard Medical school, will give the 16th Ludvig Hektoen lecture of the Frank Billings foundation of the Institute of Medicine of Chicago in the Palmer House tonight. His topic will be "Medical Science and the Administration of Justice."

Looking at Hollywood

By Ed Sullivan

The Mirror.

Hollywood, Cal., Feb. 22.—Tom, Dick and Harry motif on Sunset boul', Tom Brown, Dick Arlen and Harry Ritz regarding a theater marquee which offers "Lana Turner, Artie Shaw" in "Dancing Co-Ed." . . . That's smart exploitation of a timely topic on the part of that particular theater manager. . . . Jackie Oakie browsing along the street in an open car. . . . Charlie Chaplin kidded him about the line in this space: "Stealing the picture, Oakie, huh?" asked Chaplin. . . . "That's just to keep you on your toes, you little genius," snorted Oakie.

Mrs. Zeppo Marx, elated at having put on 12 pounds since she stopped smoking. . . . Chico Marx, deep in a copy of the Racing Form.

Marjorie Weaver's shapely calves interrupting traffic on a wind-blown corner. . . . Barbara Stanwyck's little boy, Dion, moody because a bandaged right hand prevents his using his new miniature typewriter.

Errol Flynn playing one of those pin games in a drug store. . . . "Babe" Hardy and Frank [Moon Mullins] Willard in a huddle at Lakeside, probably lying about golf scores. . . . Marlene Dietrich shopping at Karl's open air market. . . . Sam Goldwyn walking home from his studio, a nightly exercise that he swears keeps him fit. . . . Groucho Marx and his young daughter, Marion, bicycling along the bridle path that cuts Sunset boulevard in twain in Beverly.

The distant caps of the Sierra Madres covered with thick layers of snow so that you get the impression that the far away peaks are the Alps. . . . Joan Crawford in a car that has more 7s on the license plate than Nick the Greek ever threw in a dice game.

Merle Oberon, in slacks, looking like a little kid playing truant from 6-B. . . . Al Ritz, at the race track, burning up because a pickpocket robbed him of $300. . . . Ten minutes later his brother storms up. "Somebody robbed me of $50." . . . There's an epidemic of pickpockets.

Fashions in words: Last year every one was using "allergic"; this year it's blitzkrieg." . . . If you're allergic to blitzkrieg, you're practically inarticulate. . . . Stuart Erwin, in Delhaven's, eating a chocolate eclair, the big sissy. . . . Gracie Allen, having just announced her decision to become president, says that she'll kiss all babies, if the babies look like Laurence Olivier.

Paulette Goddard flustering the clerks in a shoe shop when she breezes in for shoeing. . . . At M-G-M, Vivien Leigh actually blushes when one of the special coppers asks for her autograph. . . . "It's for my daughter, Miss Scarlett," he explains.

I liked those "Confucius Say" gags better when they were uttered by "Ching-Chow" the little Chinese syndicate figure. . . . Whatever became of those license plate tags: "Repeal the 18th amendment"?

Note to Wives: Fathers Require Early Training

The question of how to bring up father so that he in turn may be of some use in rearing and educating his children occupied a group of leaders at the Progressive Education conference at the Palmer House yesterday.

Fathers, it was said, show a lamentable inferiority complex when confronted with modern educational technique and talk. They just don't know what it's all about. On this point the educators were agreed.

And the educators took some of the blame. And passed on some of it to the wives, particularly with regard to the lack of sex education of father as regards the sex education of his children.

"Fathers are just as eager for sex education a m o n g children," one speaker asserted, "as their wives are. But the women spoil his latent interest by insisting that 'father isn't ready for it yet.'

"Women also make the mistake of gathering parents together in mixed groups to consider this problem. Then when the men seek a serious consideration the women titter."

Hazel Corbin, representing the Maternity Center of New York City, told the educators that the time to capture the interest of father is when he is an expectant father. She told of the success of the center's classes for prospective fathers — conducted strictly on a stag basis. The course includes tips on how to keep the prospective mother happy, as well as lessons in diapering, bathing, and feeding junior.

THRU THE LOOKING GLASS

"Ninety per cent of the 'tiredness' of the working woman," said our favorite authority on posture and corrective exercise, "is due to the wrong kind of shoes." We think maybe she has something there.

It's the cumulative effect of shoes that throw the whole body off balance that does the harm, she says. Any woman can get away with the wrong kind of shoes for a while. But if she wears them day in and day out, year after year, she'll pile up a whole army of interlocking ailments that will do anything but preserve her youthful appearance and endurance.

In shoes that are too short and too high heeled the distribution of weight is faulty. After a bit the posture is chronically incorrect. And after that the gears just can't mesh properly.

Our expert says that lots of indigestion, of chronic fatigue, and of nervous mannerisms, those horrid little outward signs of inward chaos, can be traced directly to the habit of bad posture brought about by the wrong kind of shoes.

She points to the college girls, who spend their active days in sensible shoes. Their posture is remarkably good. These same girls when they start on careers invariably abandon their saddle shoes, and the fact that their posture and their general serenity change for the worse isn't due entirely to advancing years and increased responsibility. She'd have you believe that the change of shoes has plenty to do with it.

ELEANOR NANGLE.

COFFEE LOVERS will appreciate

If you enjoy good, rich, satisfying coffee, you want Richelieu DeLuxe Coffee. It's economical, too! *You use less per cup.*

At Your Independent Grocer's

Chas. A. STEVENS and Co.
State near Washington

The smartest feet in the smartest places are wearing

Stevens "Uppitees"!

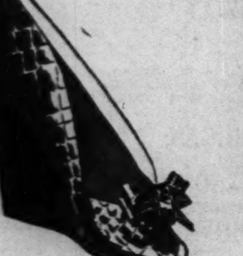

Our customers tell us they're the most divinely comfortable Shoes they've ever worn, besides being the most flattering! Their extremely high heels make your feet look sizes smaller, and do a wonderful job of supporting your instep! Have you tried the new "Uppitees" yet? Step-in Pump in Black Patent with Faille; or Blue Jacket Blue, Red, Black, Brown and Sea Sand in Alligator grained Calf with Suede. Come in for yours today!

10.75

STEVENS SHOES
Open 9:45 to 5:45
1ST FLOOR

Sale! 1,400 HOUSECOATS

$2 to $4 Values at $1.69

- Choose from seersuckers, broadcloths, poplins, rayon crepes
- Sizes 14-52 and half sizes 16½-26½
- Zip or wrap styles
- Navy, rich blues, wine, aqua, red and black in the group
- Be here early for best selection

MANDEL BROTHERS' Negligees—Third Floor—State

MARSHALL FIELD & COMPANY

The first of a new group of smart little felts featured by our Tailored Hat Room . . . and a flattering, wearable style for town or country, career or campus. It has the young simplicity so much in demand this Spring. Pastels, black, brown, navy with hand-detailed crown. An excellent value!

Midland Classics—a new group of smart hats Only at Field's in Chicago

The Tailored Hat Room—Fifth Floor, North, State
Also Evanston and Oak Park

Stevens
State near Washington
Downstairs at Stevens

7.95

The new soft Shirtwaist Dress in sheer rayon crepe!

Everybody's pet — the beloved shirtwaist dress in a new soft-version for spring! The top casual and becoming, the skirt a swirl of flattering pleats! Choose it in Grey, Navy, Blue, Rose or Aqua. Sizes 12 to 20. 7.95

Downstairs Sports Shop
Chas. A Stevens & Co.

Stevens
State near Washington
Downstairs at Stevens

12.95

The New 4-Way Suit . . .

is practically a whole wardrobe in one!

Two-piece tailored tweed suit plus two-piece rayon crepe dress . . . to match and interchange so many becoming ways! Wear either top with either skirt; the dress top as a suit-blouse; the suit jacket with the dress . . . and when you tire of these, combine them with all your other things! In soft Pink, Blue or Aqua. Sizes 9 to 15. Get yours today! 12.95.

Hat sketched from our Downstairs Millinery

Downstairs State Street
Chas. A. Stevens & Co.

Wife Tells of Teaching Mate Money Wisdom

BY DORIS BLAKE.

[Copyright: 1940: News Syndicate Co., Inc.]

"I read about the men who complain over household expenses and I have to chuckle to myself now over my own experience. I'll tell it.

"In the early days of our marriage, my man was like that. He couldn't see or understand where the money went that he turned over to me to run the home. But he would spend plenty with his men friends when he went out with them.

"So, one day I went on strike. I told him that I refused to handle a cent of the money from now on.

"He said: 'All right, I'll save money and you'll see.' Well, it turned out comically. He would buy the food. I would get the meals with exactly what he got. He found fault that the food didn't taste right. I told him, naturally it didn't taste the same because I didn't have what I needed to put in the food.

"He wante.. clean clothes but he hadn't given me money for the tailor to clean and press them, so I just let them stay there. Believe it or not, he didn't buy soap a few times, so I couldn't wash his socks and underwear. That made him boiling mad. But I held out. Time went on and it wasn't easy to hold out, believe me, but I knew it was now or never with him. The telephone bill wasn't paid, so the service was cut off, the gas bill, ditto, so one night he came home to a cold stove and no dinner. In addition, every ordinary bill which I had handled before was turned over to him to pay, most of them remaining unpaid, I might add.

"Finally, he had to admit that it cost him far more to run the house than it did me. He begged me to take charge of the household expenses again, but I refused. Finally, it was too much for him. He was taken down sick and when he got well I promised I would take up the reins again. From that day one never knew a nicer or happier man and he never again interfered with the running of the house. He gave me more money and spent less with his friends. That was 20 years ago and I've never been sorry I put him thru that experience, ONE WHO KNOWS."

* *

George Williams College to Mark Golden Jubilee

George Williams college, 5315 Drexel avenue, will open its golden jubilee celebration next Friday with several hundred alumni and educators attending. John Manley, general secretary of the international committee of the Y. M. C. A. of North America, will speak at the anniversary banquet on Saturday, March 2, in Dole hall. Dr. Harold Coe Hoffman, president of the college, will preside. Henry L. Sistrunk of the Wilson Avenue Y. M. C. A. is general chairman of the jubilee committee.

Numerology

By Evelyn Holmes

Feb. 23, 1940.

Gay and cheerful if you lend yourself to the atmosphere. The restless 5's will have a hard time concentrating in a year like this one. They will throw themselves into every venture and social event with enthusiasm but perhaps not quite enough reserve to keep them from the ill effects of too much gadding about. Avoid gossip and don't be superficial.

Would you like to know what kind of a year 1940 will be for you? Send for your personal yearly, monthly and daily guide.

Send this coupon with 10 cents to: EVELYN HOLMES, Box 382, General Postoffice, New York City. [Please print.]

Name..........

Birth Date.......... [Month] [Day] [Year]

Street Address..........

City and State..........

GASOLINE ALLEY—A CHAPTER ENDS

Designed for Slender Figures

MISS' SPRING COSTUME.

Designed for slim figures, this spring costume features the bolero in all its youthful significance. The original of this three piece costume is of silk shepherd check, with the snug little blouse of harmonizing plain silk. Separated, the three sections of this ensemble are easy to make and versatile members of any wardrobe, as the sketch illustrates. You may make the costume as dressy or as tailored as you please, and cottons for summer are something to look forward to, while you're bearing woolen and silks in mind for right now.

The hat, a fashionable beret, is made with pattern No. 2995, available for 10 cents extra.

Style No. 2538 is designed for sizes 12, 14, 16, 18, and 20. Size 16 requires 2⅝ yards of 54 inch material for long sleeved bolero and skirt; 1⅛ yards of 39 inch fabric for short sleeved blouse with collar.

Address orders for Clotilde patterns to Chicago Tribune, P. O. Box 537, Grand Central annex, NEW YORK CITY, including 10 cents in stamps or coin (coin preferred—wrap it carefully) for each pattern ordered. IMPORTANT! Be sure to state clearly the number of the pattern and the size desired, and write your name and address plainly.

Sai Shoki Has a Light Touch for Her Dances

BY CECIL SMITH.

In her first Chicago program at the Civic theater last evening, Sai Shoki, noted Korean dancer, won the approval of her audience thru the diversified interest of her répertoire, the polished excellence of her technique, and the graciousness of her appealing personality.

Any followers of the dance who expected to encounter dancing of the meticulously stylized, subtly symbolic variety of Uday Shan-Kar found a surprise in store. Sai Shoki is by no means a religious or ritualistic dancer, and her one picturesque representation of Buddha bore more kinship to Angna Enters' purely pictorial madonna than to Shan-Kar's traditional Siva dances.

Many of the most attractive items in Sai Shoki's program presented more in the way of mimicry and character sketch than of dance figurations. "Dream of Youth," depicting an old man putting aside his book and pipe in a spavined attempt to try out again the dances of his younger days, was full of delicate humor. Here, as in several other character pieces, Sai Shoki made use of amusing masks of more than life size.

When she turned away from theatrical divertissements to actual Korean dance forms, she lost none of her warm humanness and none of her skilled showmanship. If we may judge from Sai Shoki's compositions, the Korean dance does not try to turn its movements into abstractions, or to require specialized concentration from the audience.

Certainly charm and seductiveness were the dominant qualities of the Korean Geisha dances, performed originally to "entertain Bohemian men of letters and arts," and of the lyrical "Sleeve Dance," danced by ladies-in-waiting in the Korean court. These dances were characterized by many of the graceful postures with which Japanese prints have made us familiar.

* *

Maternity Center Benefit.

The Chicago Maternity center is sponsoring a musical at 11:30 o'clock this morning at the Arts club. Proceeds will go to the west suburban auxiliary of the organization.

★ Your Stars Today ★.

By WYNN

Friday, Feb. 23.

A day of contradictions here. Must choose carefully the sound and secure from among ideas that appeal. Afternoon and evening bring in new elements, but the judgment is not likely to be automatically accurate; better wait till later.

Your Year Ahead.

Your year ahead, if this is your birthday, holds either mental obstacles or gains; so avoid optimism, pessimism and hasty changes of mind. A good year for intellectual endeavors. Danger: March 30-April 10, Aug. 11-30, Jan. 2-10, 1941.

Tomorrow.

A day of conflicts; be willing to share with others.

Do you want an individual interpretation for your own personal date? Every important period is indicated for you, according to the laws of astrology. Send 10 cents to Wynn, Tribune Astrologer, 286 Fifth Avenue, New York City. Write plainly your name, date of birth, and address.

Leap Year Dance.

The Central Y. M. C. A. college leap year dance will be held this evening in the college auditorium, 19 South La Salle street.

WEDDINGS

Miss Mary Louise Watson, the Henry Gould Watsons' daughter, and William Graham Jackson are to be married at 8 o'clock tonight in the Glencoe home of the bride's parents. The Rev. Douglas Cornell of the Glencoe Union church will read the service in the presence of the families and a few close friends. A larger reception will follow.

Miss Watson will have six bridesmaids. The bridegroom's father, Robert W. Jackson, will be the best man. Mr. Jackson and his bride will be at home on the north side.

From St. Louis, Mo., comes announcement of the marriage on Wednesday of Miss Elizabeth Bernet, daughter of Edward Albert Bernet, to Richard Reed Adams, son of Mr. and Mrs. Louis Winfield Adams of 2652 East 73d street. Mr. Adams and his bride will make their home in Chicago.

Junior Clubwomen Will Hold School for Brides Tonight

Junior clubwomen of the Illinois Federation of Women's clubs will have their first school for brides at 8 o'clock this evening at the Hotel Sherman. Subjects of talks include: "Choosing a Partner," "Creating a Home," "Careers and Clubs," and "Facing the Future."

"Date dresses" and wedding dresses of the last 100 years will be modeled by the juniors to an accompaniment of words and music. Mrs. Alfred L. Jacobs of Oak Park, state junior chairman, has arranged the program.

* *

Woman's U. Club.

Miss Louella de Windt, contralto, will give a program at a dinner of the Woman's University club this evening at headquarters, 410 South Michigan avenue. Mrs. Grace Howell is chairman in charge.

GREAT NEWS! KRUSCHEN—NOW COMES IN NEW PLEASANT TASTING DELICIOUS "BUBBLING" FORM
Constipation Sufferers Overjoyed!
Since recent scientific tests were made public, Kruschen is winning new friends everywhere. And just listen to this—Kruschen now comes in a NEW effervescent form—sparkling—"bubbling"—pleasant tasting—and offers an IDEAL "daily" treatment for constipation.
Tests at a World-Famous Hospital proved that a "little daily dose" of Kruschen actually helps nature to produce her own gentle, pleasant "daily" bowel movements by keeping the waste matter in the colon soft, moist and easy to expel. Also a mild antacid and kidney stimulant.
Kruschen gives you MORE for your money, too! A jar costs only a trifle and lasts for WEEKS! And now that it comes in such delightfully pleasant form—why don't YOU get onto the "little daily dose." (Kruschen is also obtainable in the original "still" form.) Made in U. S. A.

Pastor Ill, but Lutheran Church Holds to Schedule

The entire Lenten program developed by Dr. F. W. Otterbein for the Illinois synod of the United Lutheran church will be carried out, it was announced yesterday, despite Dr. Otterbein's severe illness following a cerebral hemorrhage.

U. of C. Co-Eds to Present Mirror Review March 1, 2

(Picture on back page.)

University of Chicago co-eds put aside their textbooks for several hours yesterday to practice new dance steps for the 15th annual Mirror review. The show will be staged March 1 and 2 in Mandel hall.

NOW! THE NATION'S TOP TUNEMAKERS! ORRIN TUCKER with HIS ORCHESTRA and HIS Sensational SINGER BONNIE BAKER AND AN All-Star 1940 Revue ★ GLOVER & LA MAE ★ WALTON & O'ROURKE ★ HOWARD NICHOLS ★ PHIL DOOLEY'S BAND ★ ABBOTT INTERNATIONAL DANCERS — OH JOHNNY, OH JOHNNY, OH! ESPECIALLY FOR YOU! STOP! IT'S WONDERFUL! I NEED LOVIN'! — PALMER HOUSE ★ EMPIRE ROOM

COLLEGE INN PRESENTS "TRIPLE THREAT" WOODY HERMAN AND THE BAND THAT PLAYS THE BLUES — SLIM GAILLARD COMPOSER OF "FLAT FOOT FLOOGIE" AND HIS ORCHESTRA — WITH A GREAT FLOOR SHOW IN THE NEW MALAYA ROOM DINNERS from $1.25 No minimum except Sat. AND IN THE PANTHER ROOM DINNERS from $2. $1 minimum, Sat. $2 — NO COVER CHARGE IN EITHER ROOM — HOTEL SHERMAN

CARLOS MOLINA AND HIS ORCHESTRA — EVERY MONDAY CUBAN CARNIVAL NIGHT — MARCEL LAMAZE PERSONAL SUPERVISION OF FOOD — SONNY GOLDSTONE & NICHOLAS DEAN Present OPENING TONIGHT • STEVE EVANS • LYDIA & JORESCO • LUPE — Colony Club 744 RUSH • DEL. 2666-2678 • No Cover Charge • Minimum $2.50 Week Nights • & Sunday, Saturday $3.50

1 WEEK ONLY! ROSE LA ROSE — MARION MORGAN — Kenny BRENNA — Chas. COUNTRY — ON SCREEN "OH JOHNNY HOW YOU CAN LOVE" TOM BROWN — RIALTO STATE AND VAN BUREN — 25c TILL 3 P. M. WKDAYS. PLUS LOUIS-GODOY FIGHT PICTURES

SEE WHY . . . DOLLY DOLLINE SUPPLIES THE "LIFE IN FATHER" WITH HER OWN ORIGINAL DANCE at BILLY STEARN'S GAY 90's 1022 RUSH ST.

NAPPO GARDEN — Mark Fisher's New Revue — 4 Shows Nightly • First Show 8:30 • Continuous Entertainment • The Night Club with Real Food — DE LUXE DINNERS.... $1.00 — 5 Minutes from Loop — 1725 W. POLK ST.

AMUSEMENTS.

LAST THREE DAYS — INTERNATIONAL SPORTSMEN'S SHOW — CONTINUOUS THRU FEB. 25TH 1 P. M. to 12 P. M. Daily and Sunday — INTERNATIONAL AMPHITHEATER 42nd and Halsted Sts. — INDOOR SKI JUMPING — Hogan's Retrieving Dogs—Slingshot Charlie—Ken Wilhelm, World Champion Flight Archer—Fly and Bait Casting Champions—Log Rolling—Canoe Tilting—Swing for Life—Indian Pow Wow—National Trailer Show—Sports Airplane Show—Host of Other Features. — Admission 40c.—Children 15c. — Seats Free for Floor Shows at 3:30-9:30 — FREE PARKING

Oscar Serlin presents Clarence Day's Life with Father with LILLIAN GISH and PERCY WARAM — Made into a play by HOWARD LINDSAY and RUSSEL CROUSE — BLACKSTONE THEATER TELEPHONE HARRISON 6609 — Eves.: 55c-$2.75. Mats.: Wed. and Sat., 55c-$2.20

ORCHESTRA HALL —TONIGHT at 8:15— ALSO SAT. MAT. 2:30 — Burton Holmes PRESENTS—IN PERSON— IN COLOR AND MOTION PICTURE — A Different Way AROUND the WORLD — TICKETS: $1.10. 85c. 40c—Tax Inc.

GRAND OPERA HOUSE —TONIGHT. 8:25— Mats. Sat.-Wed. 2:30 — RAYMOND MASSEY in ROBERT E. SHERWOOD'S ABE LINCOLN IN ILLINOIS THE PULITZER PRIZE PLAY — GOOD SEATS AT BOX OFFICE — SUN. NIGHT PERFORMANCE Finnish Relief

STUDEBAKER THEATRE SUNDAY, FEB. 25 3:30 P. M. — S. HUROK Presents LEONA FLOOD VIOLINIST American Debut — Prices: 55c, 83c, $1.10, $1.65, $2.20

AMUSEMENTS.

WOODS RANDOLPH and DEARBORN STS. Dearborn 3752 — TWICE DAILY—2 and 8 P. M. — ALL SEATS RESERVED — Matinee Seats Available Today — GONE WITH THE WIND — Matinees $1.10. Evenings $1.10-$1.50 — Box Office Open 9:30 A. M. to 9:30 P. M. — Mail Orders Given Prompt Attention

HARRIS Nightly Including Sundays MATINEE TOMOR. — SAM H. HARRIS presents "THE MAN WHO CAME TO DINNER" By Moss Hart and Geo. S. Kaufman with CLIFTON WEBB — POP. WED. MATS., $1.10 & $1.65 — Eves., $1.10-$2.75; Mats. Sat., $1.10-$2.20

127 N. Clark—Sta. 2459 — ERLANGER LAST 3 TIMES LAST MAT. SAT. — The All-Star Musical Comedy Hit — SIMONE SIMON — FRANCES WILLIAMS — JACK WHITING — MARY BRIAN in "THREE AFTER THREE" with GINGER MANNERS — ART JARRETT — MARTY MAY and STEPIN FETCHIT

SELWYN MATINEE TOMORROW TONIGHT at 8:30 — "OVER 300 LAUGHS" —Ashton Stevens, Herald-American. — ALAN DINEHART — GLENDA FARRELL — LYLE TALBOT IN PERSON IN THE HILARIOUS STAGE COMEDY "Thanks for My Wife" — Special Mat. Thur., Feb. 29—Finnish Relief

CIVIC THEATRE Dea. 7474 SAT. EVE., Mar. 2 SUN. AFT., Mar. 3 — "The first mime of our day."—New Yorker. — ANGNA ENTERS — Tickets: 1.10, 1.65, 2.20, 2.75. Now on Sale

STUDEBAKER THEATRE PLAYING NIGHTLY — NIGHT MUST FALL — "The best in spine-chillers."—R. Pollak, Chi. Times. — Popular Prices—50c to $2. Box Office, Har. 2792. — SAT. MAT.—BEST SEATS $1.50, $1.

MOTION PICTURES DOWNTOWN

35c to 1 p.m. — Chicago STATE NEAR RANDOLPH — TODAY—9:30 a.m. THE CHICAGO THEATER GOES TO TOWN...AS BENNY GOODMAN & JIMMY STEWART TAKE OVER THE TOWN! — Welcome him home! — In Person Chicago's own King of SWING BENNY GOODMAN with his ORCHESTRA and ALL his stars — LIONEL HAMPTON • HELEN FORREST • GLORIA DAY — Benny Goodman Trio • Benny Goodman Sextette — ZIGGY ELMAN • TOOTS MONDELLO — LORRAINE & ROGNAN — "MR. SMITH" GOES TO TOWN WITH A BRAND NEW HONEY! — James STEWART • Margaret SULLAVAN — The Shop Around the Corner — FRANK MORGAN • JOSEPH SCHILDKRAUT • SARAH HADEN • FELIX BRESSART — Paramount WORLD News — Next Friday—John Steinbeck's "The GRAPES OF WRATH"

2 FIRST RUN FEATURES OPEN 8:45 35c to 1 P. M. — IT'S a PICTURE for Chicagoans, if there ever was one! — THE GREATEST ADVENTURE STORY EVER WRITTEN! — SWISS FAMILY ROBINSON — RKO-Radio's Production with THOMAS MITCHELL • FREDDIE BARTHOLOMEW • EDNA BEST & Great Cast — A TYPHOON of thrills! A TIDAL WAVE of action and excitement! — PLUS CO-HIT EDMUND LOWE MARGARET LINDSAY in Universal's 'Honeymoon Deferred' — RKO PALACE RANDOLPH AT LA SALLE

WOODS Randolph-Dearb.—Dearborn 3752 — TWICE DAILY—2 AND 8 P. M. — All Seats Reserved—Mats., $1.10; Eves. $1.10-$1.50 — Matinee Seats Available Today — "GONE WITH THE WIND" — BOX OFFICE OPEN 9:30 A. M. TO 9:30 P. M. — Mail Orders Given Prompt Attention

World PLAYHOUSE 410 S. Mich. Ave. — Cont. 11:45 A. M. to Midnight—35c to 6:30 P. M. — The Most Daring Film of the Year — HARRY BAUR RASPUTIN — A NEW and Sensational Version (English titles) ADULTS ONLY

MONROE MONROE AT DEARBORN — MELVYN DOUGLAS "NINOTCHKA," GRETA GARBO — Joe E. Brown, "BEWARE OF SPOOKS"

Phone State 2321 TELENEWS State and Randolph — Current Show Continuous from 8:45 A. M. — ALL NEW PROGRAM STARTS 5 P.M. TODAY — 1 HR. PROGRAM NEWS & SHORTS Including Swedish Air Force On Guard — INSIDE CHICAGO'S SUBWAY — British Build Hongkong War Base — Easter Hat Fashions — Plus 48 Other Late World News and Sports Events

SONOTONE 66 E. VAN BUREN Cont. from 12-25c to 2 p.m. — "IRELAND'S BORDER-LINE" — Also "Kilmainham Jail" The Bastille of Ireland

CLARK CLARK AT MADISON — MIDNIGHT SHOW EVERY NIGHT — Marlene Dietrich James Stewart "Destry Rides Again" — "NO PLACE TO GO," Fred Stone

SOUTH

BALABAN & KATZ WONDER THEATER TIVOLI — OPEN 1 P. M. — FRED MacMURRAY BARBARA STANWYCK "REMEMBER THE NIGHT" — DAVID NIVEN OLIVIA de HAVILLAND "Raffles"

BALABAN & KATZ WONDER THEATER SOUTHTOWN — 30c 1:30-6:30 — LESLIE HOWARD INGRID BERGMAN "INTERMEZZO" (Love Forbidden) — plus SONJA HENIE RAY MILLAND "EVERYTHING HAPPENS AT NIGHT" — Extra! New MARCH OF TIME "BRAVE FINLAND" — DISNEY COLOR HIT—NEWS

TOWER Open 1:30—MYRNA LOY with WILLIAM POWELL, NICK, JR., 'ANOTHER THIN MAN' — Plus Melvyn DOUGLAS—Joan BLONDELL "AMAZING MR. WILLIAMS" — EXTRA—LOUIS-GODOY FIGHT FILMS

MARYLAND 3 HITS—WM. BOYD "LAW OF PAMPAS" & Ty. Power, 'DAYTIME WIFE'—Other Hits

REGAL Myrna Loy, William Powell, "ANOTHER THIN MAN" & Allan Jones, "VICTOR HERBERT"

COMMERCIAL 9150 Commercial—Op. 11:30 — FIVE UNIT SHOW! 1. T. Power, Linda Darnell, "DAYTIME WIFE" 2. JOE E. BROWN, "BEWARE OF SPOOKS" 3. Disney Silly Symphony Cart., "MERE BABIES" 4. Bowl with the experts, "SET 'EM UP" 5. "INFORMATION, PLEASE" with radio stars

WOODLAWN 3 HITS! OTTO KRUGER "DRACULA'S DAUGHTER" — "Tarnished Angel," Sally Eilers, Lee Bowman — "Wide Open Faces," Joe E. Brown, Jane Wyman

MIDWAY 4 Big Hits—Raymond Massey, Ralph Richardson, Sir Cedric Hardwicke "Things to Come"—"3 Sons"—Edw. Ellis, "Too Busy to Work," Joan Davis—Latest March of Time

RAY 3 Big Hits—Vic. McLaglen, Ida Lupino, Preston Foster, "SEA DEVILS"—Fred MacMurray, Jack Oakie, "CHAMPAGNE WALTZ" "THE GLADIATOR," Joe E. Brown, June Travis

MICHIGAN 110 E. Garfield—DINNERWARE 3 Hits!—"DRUNK DRIVING" 'MY SON IS GUILTY,' 'SOUTH of the BORDER'

JACKSON PK. Gene Autry Musical Hit "SOUTH OF THE BORDER" — The Bumsteads, "BLONDIE BRINGS UP BABY"

RAMOVA 35th-Halsted—Mat.: 'Green Hornet' — Joe E. Brown, "Beware of Spooks" — Jean Hersholt, "MEET MR. CHRISTIAN"

LEX 1162 E. 63rd St.—Featuring Pushback Seats — Vic. McLaglen, "BIG GUY" — Frank Morgan, "HENRY GOES ARIZONA"

COLONY 59th & Kedzie—Kay Kyser & Band "THAT'S RIGHT, YOU'RE WRONG" — Greta Garbo, Melvyn Douglas, "NINOTCHKA"

Spiritual Part of Child's Life Important, Too

By GLADYS HUNTINGTON BEVANS.
[Copyright: 1940: News Syndicate Co., Inc.]

This is another column devoted to the findings and recommendations of the White House Conference on Children in a Democracy. The report on religion said:

"The child, whether in the family, the school, the church, or leisure time activities, needs to have a personal appreciation of ethical values consistent with a developing philosophy of life. Increasingly as he matures, he needs to see life whole and in its complex relationships. Here the potent influence of religion can give to the child a conviction of the intrinsic worth of persons and also assurance that he has a significant and secure place in an ordered universe.

"Democracy seeks to reconcile individual freedom with social unity. In the development of the children of a democracy a proper balance must be maintained. Historically, religion has succeeded in maintaining such a balance by placing its emphasis upon the worth of the individual and at the same time upon human fellowship.

"The primary responsibility for the religious development of the child rests upon the parents. In the family he is first introduced to his religious inheritance as he is introduced to his mother tongue. Here the foundations are laid for the moral standards that are designed to guide his conduct thru life. A child's religious development is fostered and strengthened by participating in the life of the family in which religion is a vital concern. Responsibility for the religious growth of older children and youth is shared by the church and other social organizations that are concerned with their guidance."

Handsome Luncheon Doilies

BY ELLEN BRUCE.

Crocheted cartwheels make handsome luncheon doilies and service mats when done in the manner illustrated. These pieces form an unusually complete set, since the round mat is for the luncheon plates and the oval one for the odd dishes on the table. Ivory mercerized crochet cotton is an ideal medium for these doilies.

For instructions in crocheting the cartwheel doilies and mats, No. X-430, send 10 cents in stamps or coin to the Needlework bureau, Chicago Tribune, 220 5th avenue, New York City.

Seeing Eye Committee to Hold Drive Rally Today

Miss Frances E. Whedon of 3 East Banks street will open her home at 10:30 o'clock this morning for the fourth meeting of the Seeing Eye membership enrollment campaign. Samuel S. Holmes, chairman of the executive committee, will preside.

ENGAGEMENT

Mr. and Mrs. James Kanaley announce the engagement of their daughter, Margaret Edna, to William B. Graham, son of Mrs. William Graham of Chicago. Miss Kanaley is a graduate of St. Xavier college. Her fiancé was graduated from the University of Chicago.

Catholic Youth Joins Welcome to Archbishop

BY THE REV. JOHN EVANS.

Bishop Bernard J. Sheil, administrator of the Roman Catholic archdiocese of Chicago, announced yesterday that Catholic youth would have an important place along with civic and ecclesiastical dignitaries, in the public reception and installation of Archbishop Samuel A. Stritch as fourth archbishop of Chicago on March 6 and 7.

Archbishop Stritch.

Plans are complete to have students in the Catholic schools represented at the new archbishop's reception when he arrives from Milwaukee the afternoon before his enthronement in Holy Name cathedral.

Delegations of other youth groups of the city also will be at the ceremonies. These include the C. Y. O. [Catholic Youth organization] and its educational affiliate, CISCA [Chicago Inter-Student Catholic Action], which were founded by Bishop Sheil; the Catholic Youth senate, and the Sheil club of Northwestern university.

Various groups of youth, Bishop Sheil said, will have the dominant rôle in the reception for the prelate at Union station. Their part will include a trip to Milwaukee on a "Youth Special" on the North Shore Line to visit the new archbishop in his residence there. After their meeting with the archbishop the young people will return to Chicago to take part in the Union station ceremonies.

A combined glee club of 500 voices from the various schools of the city will sing in the station concourse. Massed bands will play. When the archbishop's train arrives, Bishop Sheil will escort the archbishop to a platform where the welcome to the new prelate will be expressed by Mayor Kelly, Bishop Sheil, and John Felton, Chicago Inter-Student Catholic action president. Archbishop Stritch then will make his first public address in his new see.

According to CULBERTSON

[Copyright: 1940: By Ely Culbertson.]

The problem of selecting the proper trump suit from two possibilities is a troublesome one for most players. Their inclination is to choose the more nearly solid suit, regardless of other considerations. *This is quite wrong!* The solution is not nearly that simple!

The determining factor is really a matter of *entries*. The best explanation of this is by means of an actual hand, such as today's.

South, dealer.
Both sides vulnerable.

NORTH
♠ J 10
♥ J 6
♦ K J 10 9 8 5
♣ 7 6 2

WEST
♠ A K Q 9 8 6 4 3
♥ 7 5
♦ 6 3
♣ J

EAST
♠ 7 5 2
♥ 8 3 2
♦ Q 7 4
♣ Q 10 9 8

SOUTH
♠ None
♥ A K Q 10 9 4
♦ A 2
♣ A K 5 4 3

The bidding:

South	West	North	East
2 hearts	3 spades	4 diamonds	Pass
6 hearts	Pass	Pass	Pass

West's three spade bid obviously was an attempt to shut off communication between North and South. A stronger preëmpt, four spades, would have been better strategy.

North "stretched" by bidding four diamonds freely, but his bid was motivated by the very fact that West was attempting a shut-out.

South should not have jumped from four diamonds to six hearts for two different reasons. First, he could not be sure that hearts was a preferable trump suit to diamonds and, second, for all he knew he might be losing out on a cold grand slam. Since the future of the hand might well depend [as he could see] on the solidity of North's diamond suit, he should have made a bid that would induce a diamond rebid from North if the latter were able to make it. Five clubs would have been just such a bid. North would have bid five diamonds and South should raise to six diamonds.

The six heart contract was doomed to ignominious defeat. North had no usable entry outside the diamond suit itself; the heart jack was worthless because it had to be taken out in removing the adverse trumps. In desperation declarer finessed for the diamond queen, but when the finesse lost two club tricks had to be conceded also.

Now consider how easy six diamonds would have been on a spade opening. South [the dummy] would ruff low; North would next use his heart jack for entry to ruff his remaining spade. The ace of hearts and a low heart ruffed by North [who would be prepared to ruff high if West followed to the third heart] was safe against any reasonable lay of cards, the only real danger lying in the possibility of a second round heart ruff by an opponent. A miraculous club opening by East would have been dangerous to the declarer, but the contract still could have been made by leading two high trumps and running the heart suit.

As examination of the hand shows, success depended on *entries*. North was entryless and therefore it was vital that his long suit be the trump suit.

2 Evanston Women Win Central States Pair Bridge Play

Two Evanston women won the championship of the central states women's pairs bridge tournament at the Hotel La Salle early today.

They are Mrs. L. G. Quigley, 120 Callan avenue, Evanston, and Mrs. A. G. Whitehead of 562 Sheridan square, Evanston. They scored 333 points. Second place went to Mrs. H. W. Tallman, 7403 Ridge avenue, and Mrs. R. A. Briggs, 1333 Elmwood avenue, Wilmette, with 289 points, and third place to Mrs. Sam Delott, 5468 Ingleside avenue, and Mrs. Charles Davis, route 1, Elmhurst, with 278½ points.

Forty pairs of players from seven states competed in the tournament.

Lent Day by Day

Edited by the Rev. John Evans

LOOP SERVICES.

[At 12:10 unless otherwise indicated.]

Harris theater: Dr. E. Frank Salmon of Philadelphia, Pa.

Erlanger theater: The Rev. John Helmer Olson.

Grand Opera house: Dr. William M. Robertson, Vancouver, B. C.

First Methodist church, Chicago Temple: The Rev. Truman W. Potter.

CATHOLIC MASSES.

Holy Name cathedral, 730 North State street.

St. Patrick's church, Adams and Des Plaines streets.

St. Mary's church, 910 South Wabash avenue.

Assumption church, 325 West Illinois street.

EPISCOPAL EUCHARIST.

Cathedral Shelter, Washington boulevard and Peoria street.

From the noonday Lenten sermon by the Rev. Carl H. Rembold yesterday at the Erlanger theater:

"All the blessings promised by the Cross are ours if only we believe—peace, healing, salvation, hope! There are those who belittle faith and say, 'If one's conduct is right, it matters little what one believes.' But let no man deceive us. 'Without faith,' says the scripture, 'it is impossible to please God.'"

Winter Season at Palm Beach Reaches Zenith

[Continued from page 19, column 1.]

archæologist, took part in the first excavations at Pompeii. She has devoted most of her life to archæology, and is connected with the Museum of Naples. In recent years she has become interested in the Paolo Colosimo institute, where the blind are taught to weave with a loom invented by a deaf, dumb and blind man. Mme. Raiola hopes to interest Americans in teaching the blind of this country to become self-supporting in this fashion, using early American patterns.

Junior League Talk on Flowers

Mrs. Gilbert Robinson, Mrs. John Notz, Mrs. L. Edward Hart Jr., Mrs. Sydney Waud, Mrs. Theron Chapman, Mrs. Roger Q. White, Mrs. Robert A. Carr, Mrs. Gordon Loud, and Mrs. George Silverthorne Jr. are among those who have made reservations for luncheon following Marc Leeds' talk on flower arrangements at 11 o'clock today in the Junior league rooms.

Mr. Leeds will discuss dining room arrangements. All attending will be given flowers with which to practice provided they bring their own containers.

Mrs. William G. Knox and Mrs. Harry L. Nelson are giving a tea at the home of Mrs. Knox, 1449 Fargo avenue, this afternoon for committees working on the Sunbeam league's annual spring benefit. It will be a card party on March 26 at the Stevens hotel. The committee hopes to sell 500 tables for the party.

A Washington ball will be held at the South Shore Country club tomorrow night.

MOTION PICTURES SOUTH

WARNER BROS. THEATRES
For Picture Times Phone Triangle 1500

AVALON 79th & Stony FREE PARKING
THE SENSATIONAL STORY OF—
PAUL MUNI "WE ARE NOT ALONE" JANE BRYAN
PLUS—Sonja HENIE RAY MILLAND "EVERYTHING HAPPENS AT NIGHT"

CAPITOL 79th at Halsted Free Parking
Today for 1 Week—30c Until 6:30
2—TECHNICOLOR HITS—2
Full Length Feature Cartoon "GULLIVER'S TRAVELS"
Don Ameche—Andrea Leeds—Al Jolson "SWANEE RIVER"
Who Won the Fight? LOUIS-GODOY Fight Films

STRATFORD 63rd-Hals.—John Payne "KID NIGHTINGALE" Cesar Romero, "CISCO KID and THE LADY" Sat. & Sun. Stage: Louis Panico and Orchestra
BEVERLY 95th-Ashland—Free Parking Mischa Auer-James Stewart Marlene Dietrich in 'DESTRY RIDES AGAIN'
JEFFERY 71st-Jeffery—Free Parking Ty. Power, "DAYTIME WIFE" Jean Hersholt in "MEET DR. CHRISTIAN"
RHODES Free Parking / HIGHLAND Free Parking — Garbo laughs in "NINOTCHKA" Jean Hersholt "MEET DR. CHRISTIAN"
OGDEN Greta Garbo, "NINOTCHKA" and "MEET DR. CHRISTIAN" Stand. American ENCYCLOPEDIA Vols. 7 to 13 Your last chance today to get Volume No. 7
GROVE "Monroe Doctrine" (In Color) Ty. Power, "DAYTIME WIFE" Dietrich, "DESTRY Rides Again," Jas. Stewart
COSMO "OUR NEIGHBORS, the Carters" and "MY SON IS GUILTY"
SHORE "ELIZABETH AND ESSEX" Victor McLaglen, "BIG GUY"
FROLIC Victor McLaglen, "BIG GUY" and "ETERNALLY YOURS"
OAKLAND "ELIZABETH and ESSEX" "HENRY GOES ARIZONA"
HAMILTON "Blondie Brings Up Baby" and "ETERNALLY YOURS"

PICCADILLY 51st AND BLACKSTONE
PRISCILLA LANE—WAYNE MORRIS 'BROTHER RAT AND BABY'
MELVYN DOUGLAS—JOAN BLONDELL "THE AMAZING MR. WILLIAMS"

MIDWEST 38th & Archer. 4—Big Features—4 "BEWARE OF SPOOKS" "THE SECRET HOUR"—"LAW OF THE PAMPAS"—"THE GREEN HORNET"
PEOPLES 47th & Ashland. 2—BIG FEATURES—2. All Seats 10c Till 6:30 "ROVING TUMBLEWEEDS"—"HIDDEN ENEMY"
HARPER 53rd-Harper—Mat. Daily—"Blondie Brings Up Baby"—"Sued for Libel"
HYDE PK. 53rd & Lake Pk.—15c—6:30—"The Fatal Hour"—"The Real Glory"
SHAKESPEARE 43d-Ellis—Mat. Dly. 2—Big Features—2. All Seats 10c
MARQUETTE 63rd-Kedzie—Film Comics "Blondie Brings Up Baby" Bette Davis, Errol Flynn, "ELIZABETH & ESSEX"
HIGHWAY 63rd & Western—Film Comics "BLONDIE BRINGS UP BABY" Bette Davis, Errol Flynn, "ELIZABETH & ESSEX"
KIMBARK 6240 Kimbark—Mat. 15c to 6:30 Boris Karloff, "Tower of London" Edith Fellows, "PRIDE of the BLUE GRASS"

WEST

AMERICAN 8 N. Ashl.—'DAYTIME WIFE' and "MEET DR. CHRISTIAN"
B'DY STRAND 1641 Roos.—3 Cartoons "Meet DR. CHRISTIAN" Tyrone Power, Linda Darnell, "DAYTIME WIFE"
JOY 1611 Roosevelt Rd.—Lionel Barrymore, Ayres, "SECRET of DR. KILDARE" Fonda, Colbert, "DRUMS ALONG the MOHAWK"
CRAWFORD 19 S. Craw.—'FATAL HOUR' and "SUED FOR LIBEL"
BYRD Madison-Cicero — "LLANO KID" and "The HONEYMOON'S OVER"
WEST END 121 N. Cicero—Boris Karloff, "THE FATAL HOUR" and Jackie Cooper, Victor McLaglen, "BIG GUY" ENCYCLOPEDIA NIGHT (Vols. 1 to 12)
IMPERIAL 15c to 6:30—Eve. 20c HIGGINS FAMILY, "MONEY TO BURN" and Three Mesquiteers, "NEW FRONTIER" plus Zorro's Serial, Chap. 3—Late News and Cartoon
ATLANTIC 26th & Crawford. 4—Big Feats.—4 "BEWARE OF SPOOKS" "LAW OF THE PAMPAS"—"SECRET FOUR"—"THE GREEN HORNET"—Dishes
4 STAR 2418 W. Madison—3 Big Features Victor McLaglen, "BIG GUY" "LLANO KID" also "SPECIAL INSPECTOR"
MARSHALL SQ. 2873 W. Cermak—Encyclopedia Today—"Beware of Spooks"—Greta Garbo, Melv. Douglas, 'Ninotchka'
CENTURY 1421 W. Madison—15c to 6:30 Stand. American Encyclopedia Today "South of the Border"—"Pride of the Blue Grass"

MOTION PICTURES DOWNTOWN

GONE WITH THE WIND
TONIGHT at 8 P. M. ALL SEATS RESERVED
3,000 MAIN FLOOR & BALC. SEATS $1.10
will not be shown except at advanced prices—at least until 1941

JONES, LINICK and SCHAEFER ORIENTAL RANDOLPH NEAR STATE
2nd MONTH!
OPEN 9 A. M.—Come Early! CONTINUOUS 75c NO SEATS RESERVED
Come ANY TIME until 2:30 p. m. and see a COMPLETE SHOW
6,000 UNRESERVED SEATS EVERY DAY

McVICKERS MADISON NR. STATE
McVickers Programs Are Your GUARANTEE of the best shows every week of the year!
LESLIE HOWARD INGRID BERGMAN in "Intermezzo" (A LOVE STORY)
DON AMECHE ANDREA LEEDS AL JOLSON in "SWANEE RIVER"
2 HITS

LA SALLE Frank Morgan, "HENRY GOES ARIZONA" Plus "BLONDIE BRINGS UP BABY" Peggy Singleton, Arthur Lake, Larry Sims Latest "INFORMATION, PLEASE"—News
15c. 7:45 to 6:30

WEST

BALABAN & KATZ WONDER THEATER MARBRO MADISON CRAWFORD
FRED MacMURRAY BARBARA STANWYCK "REMEMBER THE NIGHT"
DAVID NIVEN OLIVIA de HAVILLAND "Raffles"
Extra New MARCH OF TIME 'BRAVE FINLAND'

PARADISE OPEN AT 1:30 P. M.
William POWELL • MYRNA LOY "ANOTHER THIN MAN"
Priscilla Lane • Wayne Morris "Brother Rat and a Baby"
Did He Win? LOUIS-GODOY FIGHT FILMS

CENT. PK. 5 HITS—Joe E. Brown, "BEWARE OF SPOOKS" & Ty. Power in "DAYTIME WIFE," Novelties
SENATE STATE MANOR ALL 3 THEATERS—5 Hits Tyrone Power in "DAYTIME WIFE" Plus William Boyd "LAW of the PAMPAS" Extra Added Hits!

MADLIN 1910 W. Madison—15c to 6:30 Stand. American Encyclopedia Today "ETERNALLY YOURS"—"LLANO KID"

NORTHWEST

MONT CLARE GRAND AVE AT HARLEM
FREE PARKING IN REAR OF THEATER
PRISCILLA LANE—WAYNE MORRIS "BROTHER RAT AND A BABY"
MYRNA LOY—WILLAM POWELL "ANOTHER THIN MAN"

ALAMO 3639 Chicago Av.—Mat. Daily LADIES GIFT NIGHT Tyrone Power Linda Darnell "DAYTIME WIFE" Plus "BEWARE OF SPOOKS," Joe E. Brown
RIVOLI 3 Hits—15c 5 to 6:30—20c After—Book Nite, Vols. 1 to 15—"Pride of the Blue Grass"-'Our Neighbors, the Carters'-'Tower of London'
METRO 3308 Lawrence Ave.—Jackie Cooper, Victor McLaglen, "BIG GUY" Geo. Brent, "GOD'S COUNTRY and the WOMAN"
LOGAN Milwaukee at Sawyer—Open 1:30 "THE FATAL HOUR" Frank Morgan, "HENRY GOES ARIZONA"

NORTHWEST

BALABAN & KATZ WONDER THEATERS

HARDING 2 Technicolor Features—Full-length Cartoon "GULLIVER'S TRAVELS" Plus DON AMECHE—ANDREA LEEDS "SWANEE RIVER" Also New March of Time, "Brave Finland" Disney Color Hit, "Ugly Duckling" & News
GATEWAY / CONGRESS 3 BIG HITS—William Powell, Myrna Loy "Another Thin Man" Plus Priscilla Lane "Brother Rat and a Baby" Extra—Both Theaters: LOUIS-GODOY Fight Pictures
TERMINAL 5 Units—Hopalong Cassidy "Law of the Pampas"—"Daytime Wife," Novelties
CRYSTAL Open 1:30 / BILTMORE Open 1:30 — 3 Features—Tyrone Power, "Daytime Wife" Plus Jean Hersholt "Meet Dr. Christian" Plus Hopalong Cassidy "Law of the Pampas"
BELPARK Open 1:30 / Will Rogers Open 1:30 — 5 Units—"Blondie Brings Up Baby" Plus Gene Autry "South of the Border" Cartoon, News and "Monroe Doctrine"

LIBERTY 3705 Fullerton—Akim Tamiroff, "DISPUTED PASSAGE" and Kay Kyser, "THAT'S RIGHT, YOU'RE WRONG"
AVON 3327 Fullerton—3 ATTRACTIONS Edward Ellis, "THREE SONS" "TOWER OF LONDON" and 'DRUNK DRIVING'
EMBASSY 3940 Fullerton—Stuart Erwin "The HONEYMOON'S OVER" Hear Hit Song in "SOUTH OF THE BORDER"
IRVING 4003 Irving Pk.—3 FEATURES "ELIZABETH AND ESSEX" 'HONEYMOON'S OVER'-'HENRY Goes ARIZONA'
CROWN 1607 Division—3 FEATURES "MEET DR. CHRISTIAN" "FATAL HOUR" and "NO PLACE TO GO"

DRAKE 3 Feats.—15c 1:30-6:30—After 25c Gene Autry, "South of the Border" Jackie Cooper, "Big Guy" and "Sued for Libel" BLUE OVENWARE Salad Bowl Free to the Ladies
TIFFIN NORTH AVE. at KARLOV TYRONE POWER LINDA DARNELL "DAYTIME WIFE" Joe E. Brown, "BEWARE OF SPOOKS"
ADMIRAL 3 FEATS.—15c 1:30-6:30 "MY SON IS GUILTY" "SECRET OF DR. KILDARE" & 'Money to Burn' ENCYCLOPEDIA SET—Last 2 Weeks—All Volumes
PORTAGE 4050 Milwaukee—Open 1:30 Olivia De Havilland with Bette Davis, Errol Flynn, 'ELIZABETH & ESSEX' Loretta Young, David Niven, 'ETERNALLY YOURS'
MILFORD 3 Hits—15c 5 to 6:30—20c After—Book Nite—Vols. 1 to 15—'Our Neighbors, the Carters'—'Tower of London'—'Pride of Blue Grass'
PATIO 6008 Irving Park—Vic. McLaglen J. Cooper, "BIG GUY" Bette Davis, E. Flynn, "Lives of Elizabeth & Essex"

MOTION PICTURES NORTH

BALABAN & KATZ WONDER THEATER UPTOWN BROADWAY LAWRENCE
FRED MacMURRAY BARBARA STANWYCK "REMEMBER THE NIGHT" Open 1:30
DAVID NIVEN OLIVIA de HAVILLAND "Raffles"
Extra New MARCH OF TIME 'BRAVE FINLAND'

RIVIERA BROADWAY LAWRENCE
TODAY Open 1:30 2 HITS
Woman's Greatest Adventure "A CHILD IS BORN" GERALDINE FITZGERALD JEFFREY LYNN • GALE PAGE
ALL-NEW Chill-Thrill Sensation! "THE INVISIBLE MAN RETURNS" Sir Cedric Hardwicke Vincent Price Nan Grey
FIRST NORTH SIDE SHOWING ADULTS ONLY! No Children Admitted!

GRANADA 1st Sh. Sts. 2 5 Hit Units 2 Technicolor Features—Full-length Cartoon 'GULLIVER'S TRAVELS' Plus DON AMECHE—ANDREA LEEDS "SWANEE RIVER" Also New March of Time, "Brave Finland" Disney Color Hit, "Ugly Duckling" & News
CENTURY Clark-Diversey / NORSHORE 1st Show Sts. 1:45 — 3 BIG HITS—Wm. Powell, Myrna Loy "Another Thin Man" Plus Priscilla Lane "BROTHER RAT AND A BABY" Extra—Both Theaters: LOUIS-GODOY Fight Pictures
PANTHEON Today Op. 1:30 5-Unit Show JOAN BLONDELL—MELVYN DOUGLAS 'AMAZING MR. WILLIAMS' & Cesar Romero, Marjorie Weaver in "Cisco Kid and the Lady" Extra! Who REALLY Won the Fight? LOUIS-GODOY FIGHT PICTURES Popeye & News
BELMONT Open 1:15—3 FEATURES Wm. Powell, Myrna Loy 'Another Thin Man' & 'Brother Rat & Baby' Plus Robert TAYLOR Meets "MRS. CHIPS" Greer Garson, Lew Ayres in "REMEMBER?"
NORTOWN 20c to 6:30—5 UNITS "Daytime Wife," Tyrone Power & "Meet Dr. Christian" & Novelties FREE Gift to the Ladies Attending Today
LAKESIDE Loretta Young, David Niven "Eternally Yours" Plus Errol Flynn, "ELIZABETH & ESSEX"
COVENT Op. 1:30—Stuart Erwin, "The HONEYMOON'S OVER" Plus Jean Hersholt, "Meet DR. CHRISTIAN"
CINE' 15c to 6:30—5 UNITS—Frank Morgan, "HENRY GOES ARIZONA" 'Sued for Libel' & Robt. Benchley, Novelties

JULIAN 818 Belmont—25c, 1 to 6 P. M. New Norwegian Dialogue Hit "BOR BORSON, JR." By Johan Falkberget
SHERIDAN 4038 Sheridan—Robt. Taylor, Greer Garson ('Mrs. Chips') and Lew Ayres, "REMEMBER?" Joan Blondell, Melvyn Douglas, "AMAZING MR. WILLIAMS" EXTRA! LOUIS-GODOY FIGHT FILMS
VOGUE 3812 Bdwy.—"DAYTIME WIFE" and "MEET DR. CHRISTIAN"
MODE 3812 Sheridan—"THE BIG GUY" "BLONDIE BRINGS UP BABY"
400 6746 Sheridan—CARTOON REVIEW Richard Arlen, "TROPIC FURY" and Charlie Chan in "THE CITY OF DARKNESS"
DEVON 6225 Broadway—"NINOTCHKA" and "DESTRY RIDES AGAIN"
BIOGRAPH 2433 Lincoln—OPENS 12:45 "HENRY GOES ARIZONA" and "BLONDIE BRINGS UP BABY"—Laugh Riot CHOICE OF OVENWARE FREE TO LADIES
N. CENTER 4031 Lincoln—DINNERWARE "MEET DR. CHRISTIAN" Plus "DAYTIME WIFE" & "LAW of the PAMPAS"
DAVIS 4614 Lincoln Av.—3 FEATURES "ELIZABETH AND ESSEX" "BIG GUY" and "The HONEYMOON'S OVER"
BUCK'M 3319 N. Clark—'NINOTCHKA' "DESTRY RIDES AGAIN" ENCYCLOPEDIA NIGHT (Vols. 1 to 12)
ARGMORE 1040 Argyle—DINNERWARE 3 Hits!—"DRUNK DRIVING" Edith Fellows, "PRIDE OF THE BLUE GRASS" Fay Bainter, "OUR NEIGHBORS, THE CARTERS"
VIC Sheffield-Belmont—"THE BIG GUY" Loretta Young, "ETERNALLY YOURS"

ESQUIRE Oak near Mich. Hearing Aids 199th ESQUIRE HOUR
ANOTHER THIN MAN MYRNA LOY WILLIAM POWELL OTTO KRUGER
Feature at 1:30, 3:44, 5:58, 8:12, & 10:26
Tomorrow, 10:30 A.M.—Junior Esquire Hour with Sabu in "Elephant Boy"
Park free, Lydy's, Delaware at Michigan

WINDSOR 1225 N. Clark—Open 1:30 FIVE UNIT SHOW! 1. T. Power, Linda Darnell, "DAYTIME WIFE" 2. JOE E. BROWN, "BEWARE OF SPOOKS" 3. Disney Color Cartoon, "PRACTICAL PIG" 4. "INFORMATION, PLEASE" with radio Stars 5. Bowl with the experts, "SET 'EM UP"
ADELPHI 7074 N. CLARK ROG. PK. 1039 15c 2 TO 6:30 Fay Bainter Edmund Lowe 'Our Neighbors, the Carters' Edw. Ellis, "3 Sons"—News, Cartoon & Fish Reel
PLAZA 308 W. North Av.—Extra: 'Drunk Driving' "OUR NEIGHBORS, THE CARTERS" EDWARD ELLIS, "THREE SONS" On Our Stage About 8:15—Baxter's Amateurs
DE LUXE 1141 Wilson Ave.—5 Unit Program Vic. McLaglen, Jackie Cooper, "Big Guy"—Frank Morgan, "Henry Goes Arizona"
GOLD COAST CLARK at NORTH AVE. ALWAYS 15c MICKEY ROONEY, "BABES IN ARMS"

MOTION PICTURES DOWNTOWN

"No Man Has Dared To Go Where I Am Going...And Few Will Dare To Follow!"
Tomorrow 8:45 a. m.
Spencer Tracy as Rogers of the Rangers! A great book becomes unforgettably thrilling screen entertainment! IN GLORIOUS TECHNICOLOR!
NORTHWEST PASSAGE (BOOK 1—ROGERS' RANGERS) SPENCER TRACY AND CAST OF THOUSANDS! Robert YOUNG WALTER BRENNAN RUTH HUSSEY NAT PENDLETON
SEE! Secret mission! Enemy country! Revolt in the ranks! The Human Chain across the raging river! Surprise attack on the Indian village! Starvation... ambush... wilderness perils! Romance at journey's end!
Hearing aids UNITED ARTISTS BALABAN & KATZ • RANDOLPH AT DEARBORN
Extra! New MARCH OF TIME "THE VATICAN OF PIUS XII" First inside pictures of the Papal State, exclusive, authentic!

NORTH

Howard "L" Free Parking HOWARD Open 1:00 Rog. Pk. 0808 GARBO DOUGLAS "NINOTCHKA" STEWART DIETRICH "Destry Rides Again"
ROSEWOOD 15c to 6:30—10 Units—1823 Mont. 'DRUNK DRIVING,' Crime Play "MY SON IS GUILTY," B. Cabot, J. Wells "MONEY TO BURN," with Higgins Family 'PRIDE of the BLUE GRASS,' Gantry (Blind Horse) Ben Turpin—Rita-Rio Band—Cartoon and Others
LITTLE GERMAN 2153 Lincoln Ave. Continuous 6 P. M. "FRUEHLINGS MELODIE"
RIDGE Devon at Clark—15c to 6:30 Books—Vic. McLaglen, "BIG GUY" Bette Davis, "ELIZABETH & ESSEX"

NORTH

review 8:00—10:00 CINEMA Chicago at Michigan feature 6:30 8:30—10:30 ALLAN JONES FRED MacMURRAY MADELEINE CARROLL HONEYMOON IN BALI
BRYN MAWR 5 UNITS—Bryn Mawr at "L" Open 1:00—15c Until 6:30 "BLONDIE BRINGS UP BABY" "THE LLANO KID"—The Quintuplets in "5 TIMES 5" Also Betty Boop & Popeye Cartoon
LAKE SHORE 3175 Broadway—Open 6:00 "MY SON IS GUILTY" Fay Bainter, Ed. Lowe, "Our Neighbors, the Carters" Standard American Encyclopedia—Volume 9 Today
COED 15c Op. 5:45—1330 Morse at "L" Sta. "THE SAINT IN LONDON" Cary Grant, Fred. March, "Eagle and the Hawk"

SUBURBAN

EVANSTON

VARSITY 1st Show Starts 1:40 5—HIT UNITS—5 DON AMECHE—ANDREA LEEDS (All in Color) "SWANEE RIVER" Plus Leslie Howard, Ingrid Bergman 'INTERMEZZO, a Love Story' Also New March of Time, "Brave Finland" & Walt Disney Color Hit, "Ugly Duckling"
VALENCIA 5 Units—Loretta Young, "ETERNALLY YOURS" Gene Autry, "South of Border," Novelties Book-Night Tonight! Encyclopedia Vol. 4
CORONET Open 1:30—VIVIEN (Scarlett O'Hara) LEIGH Raymond Massey, 'FIRE OVER ENGLAND' 'Our Neighbors, Carters' & 'Drunk Driving' Book-Night Tonight! Encyclopedia Vol. 4
STADIUM 1700 Central—Open 1:15 Bette Davis, Errol Flynn "ELIZABETH AND ESSEX" "ETERNALLY YOURS" Loretta Young David Niven

OAK PARK

LAMAR Marion at Lake St. L—Priscilla Lane, "BROTHER RAT AND A BABY" Wm. Powell, Myrna Loy, 'ANOTHER THIN MAN'
LAKE Lake and Marion Sts.—James Stewart, M. Dietrich, "DESTRY RIDES AGAIN" Greta Garbo, Melvyn Douglas in "NINOTCHKA"
SOUTHERN 828 S. Oak Park—Fay Bainter, "Our Neighbors, the Carters" Mickey Rooney, Judy Garland, 'BABES in ARMS'

ELMHURST

YORK Tyrone Power, Linda Darnell "DAYTIME WIFE" plus Stuart Erwin, "THE HONEYMOON'S OVER"

VILLA PARK

VILLARD Claudette Colbert, Henry Fonda "DRUMS ALONG THE MOHAWK" Lionel Barrymore, Lew Ayres, "Secret of Dr. Kildare"

NO MAN'S LAND

Melvyn Douglas—Joan Blondell "The Amazing Mr. Williams" Cesar Romero—Marjorie Weaver "The Cisco Kid and the Lady"
Special Matinee "THE WIZARD OF OZ" Feature at 1 and 3—Benefit Winnetka Nursery School Scholarship Fund
Open 5:30 TEATRO 25c to 6:00

WILMETTE

WILMETTE 20c 1:30 to 6:30 MELVYN DOUGLAS GARBO "NINOTCHKA" JAMES STEWART—JEAN ARTHUR "DESTRY RIDES AGAIN"

WINNETKA

COMMUNITY Matinee Today—"Range War" & "Green Hornet," Ch. 1 Eve.—Chas. Laughton, "JAMAICA INN"

HIGHLAND PARK

ALCYON Allan Jones, Fred MacMurray, Akim Tamiroff, Madeleine Carroll, "HONEYMOON IN BALI"

CICERO

PALACE 5234 W. 25th—15c Until 6:30 3—BIG FEATURES—3 "OUR NEIGHBORS, THE CARTERS"—"PRIDE OF THE BLUE GRASS"—"THE LLANO KID"

LA GRANGE

LA GRANGE 5 BIG HITS—WM. BOYD, "LAW OF THE PAMPAS" & Ty. Power, "DAYTIME WIFE," Novelties

MOTION PICTURES DOWNTOWN

BALABAN & KATZ WONDER THEATERS

TODAY—10:00 a.m. Thrill TO THE TRIPLE STAGE-STAR-SCOOP OF THE YEAR!
STATE LAKE 25c to 6:30 p.m. 40c
In Person Screen's riotous comedian LUIS ALBERNI in the laff-sketch "THE END OF THE DAY"
In Person THE MILLS BROTHERS Radio's famous four boys and a guitar
In Person Chicago's favorite orchestra ART KASSEL and his "KASSELS IN THE AIR" with MARION HOLMES Sweetheart of swing MR. BALLENTINE "What, no rabbits?"
screen—first loop run! IT'S MURDER ...AND ON THEIR WEDDING NIGHT! Bank robbers... escaped killers... phantom sluggers and mysterious prowlers... WOW! "THE AMAZING MR. WILLIAMS" Columbia's thriller with JOAN BLONDELL MELVYN DOUGLAS Ruth Donnelly • Edward Brophy

GARRICK RANDOLPH near CLARK TODAY— 8:45 a. m.
"HIS GIRL FRIDAY" IS EVERYBODY'S GIRL TODAY! 2nd laughing, loving LOOP WEEK!
CARY GRANT Rosalind RUSSELL "HIS GIRL FRIDAY" Columbia's hit with RALPH BELLAMY HELEN MACK
IT'S LOADED ...kisses, hisses... IT EXPLODES 60 times a minute with riotous, romantic rampaging!

APOLLO RANDOLPH AT CLARK Open 8:45 a.m.
74,690 Chicagoans have seen "The Light"... thousands more will see this immortal adventure romance into a third loop week
Ronald Colman in RUDYARD KIPLING'S "THE LIGHT THAT FAILED" WALTER HUSTON IDA LUPINO Late News Events

ROOSEVELT STATE NR. WASHINGTON • Hearing Aids
THE PULSE-POUNDING ASSAULT GOES ON FOR A 2nd WEEK!
GERONIMO Scourge of the Plains!
GERONIMO unconquerable by armies vanquished at last by a tiny band of brave men and their valiant women!
'GERONIMO' A Paramount Picture with Preston Foster • Ellen Drew Andy Devine • William Henry Ralph Morgan • Gene Lockhart Kitty Kelly • Monte Blue

UNITED ARTISTS Open 8:45 Last Times Today
Nelson EDDY ILONA MASSEY Frank MORGAN BALALAIKA Late News

SUBURBAN

AUSTIN

SYMPHONY 15c to 6:30—Bumstead Family "BLONDIE Brings Up Baby" Bette Davis, Errol Flynn, Olivia De Havilland "PRIVATE LIVES of ELIZABETH and ESSEX"
PLAISANCE 466 N. Parkside—Dionne Quints "5 TIMES 5" Basil Rathbone, Boris Karloff, "Tower of London" Edith Fellows, "PRIDE of the BLUE GRASS"
IRIS 15c to 6:30—3 Hits—Ed. Lowe, Fay Bainter 25c After—"Our Neighbors, the Carters" Basil Rathbone, "Tower of London"—"The Llano Kid"—Caliente Din'ware to Ladies with 25c Adm.
PARK 5960 Lake—Douglas Fairbanks Jr. "RULERS OF THE SEA" Kenny Baker, Marx Bros., "AT THE CIRCUS"
AUSTIN 5619 Madison Lew Ayres, Lionel Barrymore "SECRET OF DR. KILDARE" Mae West, "Everyday's a Holiday"

BERWYN

BERWYN 5 BIG HITS—WM. BOYD, "LAW OF THE PAMPAS" & Ty. Power, "DAYTIME WIFE," Novelties

HOMEWOOD

HOMEWOOD "PRIDE OF THE BLUE GRASS," E. Fellows "THREE SONS," Edw. Ellis, Wm. Gargan

MAYWOOD

LIDO "BROTHER RAT AND A BABY" Priscilla Lane Wayne Morris — Myrna Loy Wm. Powell "ANOTHER THIN MAN" Free Parking

FOREST PARK

FOREST Madison at Des Plaines—Free Parking LINDA DARNELL TYRONE POWER "DAYTIME WIFE" Jean Hersholt, "MEET DR. CHRISTIAN"

ELMWOOD PARK

ELM 7540 Grand Ave.—Victor McLaglen "THE BIG GUY" Frank Morgan, "HENRY GOES ARIZONA"

LOMBARD

DU PAGE Bette Davis, Errol Flynn "ELIZABETH & ESSEX" Frank Morgan, "HENRY GOES ARIZONA"

- Only a few of thousands of outstanding values listed here.
- Limited quantities, no C. O. D.'s, no mail or telephone orders.
- Shop early, see everything, get the cream of these great values!

CARSON'S MONTH-END CLEARANCES

Today Only

- This once-a-month house cleaning event brings spectacular reductions!
- "Tumble-tables" of reduced odds and ends throughout the store.
- One day only; don't miss it!

The Men's Store:

- 300 ROBES, *Wool, rayons, all sizes, orig. $5.95, now* $4.99
- 59 JACKETS, *Suede, sizes 38 to 46, orig. $10.00, now* $7.99
- 110 PRS. SHOES, *Orig. $6.75 and $7.75, now* $4.98
- 60 SHIRTS, *Soiled, orig. $1.85 and $2.50, now* $1.00
- 185 SHIRTS, *Soiled, solid color and others, orig. $2.50 to $3.50, now* $1.50
- 1543 HANDKERCHIEFS, *Broken initials, orig. 35c to 50c, now* 19c-25c
- 40 TIE-HDKF. SETS, *Imported foulards, orig. $2.50, now* $1.50
- 50 DERBY HATS, *Orig. $5.00 and $10.00, now* $2.95
- 79 FELT HATS, *Our better soft felts, orig. $5.00 up, now* $1.95
- 200 PRS. HOSE, *Size 10, lisles, orig. 50c pr., now* 5 for $1.00
- 61 UNION SUITS *Mixed wool and cotton, orig. $1.50 and $1.95, now* 95c
- 300 TIES, *English hand-blocked cashmeres and wool, orig. $1.50, now* 97c
- 500 TIES, *Woven stripes, plaids, orig. $1.00, now* 35c

Boys' Clothing: FIFTH FLOOR

- 25 KNIT SUITS, *Cotton, orig. $1.25 to $1.65, now* $1.00
- 62 JR. SWEATERS, *Wool, orig. $1.85 to $1.95, now* $1.00
- 72 JACKETS, *Reversible, orig. $5.95, now* $2.95
- 21 O'COATS, *Also overcoat sets; jr. and boys, orig. $16.95 and $19.95, now* $8.95
- 7 JR. O'COATS, *Orig. $8.95 and $12.95, now* $5.00
- 32 SNOW SUITS, *And mackinaws, orig. $10.95 and $12.95, now* $6.95
- 112 KNICKERS, SHORTS, *Orig. $1.65 and $1.95, now* $1.00
- 200 HOSE, *Wool and part wool, orig. 50c to $1.00, now* 35c
- 20 JR. JACKETS, *Orig. $1.95, now* $1.00
- 96 POLAR-JAMAS, *Orig. $2.25, now* $1.49
- 20 SUITS, *Long pants, orig. $16.95, now* $10.95
- 62 CORDUROY SHIRTS, *Orig. $2.25 and $2.95, now* $1.00

Girls' Apparel: FIFTH FLOOR

- 190 SWEATERS, *Slipon and coat style, orig. $2.00 to $4.00, now* 79c to $2.19
- 59 SKI PANTS, *Wool, orig. $4.00 and $5.00, now* $2.19 and $3.19
- 42 LEGGINGS, *Suede cloth, 8 to 12, orig. $4.00, now* $1.69
- 75 BLOUSES, *Chubettes and jr. high sizes, orig. $3.00,* 79c
- 35 SKIRTS, *Children's and jr. high sizes, orig. $3.00 and $5.00, now* $1.19 to $3.19
- 55 JACKETS, *Wool and velvet, orig. $3.00 to $7.95, now* $1.19 to $3.89
- 15 COATS, *Jr. high, plain and fur trim, orig. $17.95 to $35.00, now* $8.89 to $12.89
- 87 DRESSES, *Little girls' and jr. high, orig. $6.95 to $10.95, now* $1.89 to $3.89
- 54 DRESSES, *Jr. high and children's, party, orig. $6.95 to $15.00, now* $3.89 and $5.89
- 7 EVENING CAPES, *Velvet, orig. $15.00 and $17.95, now* $5.89 to $7.89
- 90 CAMPUS HOSE, *Knee length wool, 9 to 11, orig. $1.29, now* 39c
- 500 GLOVES, *Manufacturer's samples in spring colors, fabric, orig. $1.00 to $1.69, now* 59c

Baby Shop: THIRD FLOOR

- 45 COATS, *Winter, 1 to 6x, orig. $6.95 to $25.00, now* $2.00 to $13.00
- 36 SNOW SUITS, *Toddlers' 1 to 4, orig. $5.95 to $10.95, now* $2.00 to $5.00

Fancy Goods: SECOND FLOOR

- 75 CLOSET BOXES, *Plain chintz covers, orig. $2.00, now* $1.00
- 500 BALLS YARN, *De Lustre and Glecier crepe, orig. 40c and 50c, now* 25c
- 200 NOVELTIES, *Wooden bowls, trays and boxes, orig. 50c to $2.50, now* 29c to $1.00

Fabrics: SECOND FLOOR

- 2000 YDS. REMNANTS, *Rayons, plains and prints, orig. 58c to $1.25 yd., now* 39c

CLEARANCES IN THE FOURTH FLOOR APPAREL SHOPS:

- 40 DRESSES, *Misses' mod. priced, orig. $15.00 to $22.95, now* $5.95
- 140 DRESSES, *Misses' mod. priced, orig. $17.95 to $25.00, now* $7.95
- 50 DRESSES, *Mod. priced, reg. and half sizes, orig. $15.00 and $17.95, now* $7.95
- 35 DRESSES, *Women's mod. priced, reg. and half sizes, orig. $16.95 to $22.95, now* $9.85
- 45 DRESSES, *Women's mod. priced, reg. and half sizes, orig. $17.95 to $25.00, now* $10.85
- 15 DRESSES, *Women's mod. priced, stout, orig. $15.00 to $25.00, now* $7.95 and $10.85
- 35 SUITS, *Misses' mod. priced, pastel jersey, now* $16.00
- 30 DRESSES, *Teenya Shop, 9 to 17, orig. $10.95 to $17.95, now* $3.98 to $8.85
- 20 DRESS COATS, *Misses' and women's mod. priced, fur trim, orig. $59.95 to $75.00, now* $43.00
- 22 DRESS COATS, *Misses' and women's mod. priced, orig. $75.00 to $98.50, now* $53.00
- 15 MATERNITY DRESSES, *And lounging pajamas, orig. $16.95 to $22.95, now* $5.00 and $8.00
- 40 DRESSES *Budget shop, reg. and half sizes, orig. $6.95 to $12.95, now* $3.98 to $8.95
- 70 DRESSES, *Budget Shop, misses', 10 to 20, orig. $10.95 to $15.00, now* $3.98 to $8.95
- 6 FUR COATS, *Black Persian paw, orig. $138.00, now* $99.00
- 33 BLOUSES, SKIRTS, *Suede, orig. $12.95 to $25.00, now* 50% OFF
- 8 DRESSES, *Suede, orig. $25.00 to $39.95, now* 50% OFF
- 25 SPORT COATS, *Fitted tweeds, orig. $29.95 to $35.00, now* $17.00
- 247 BLOUSES, *Rayon satins, crepes, orig. $4.00 to $8.95, now* $1.69 to $2.69
- 12 SUITS, *Mangone, 12 to 20, orig. $69.95, now* $50.00
- 25 SPORT COATS, *Misses' and women's better coats, orig. $39.95, now* $23.00
- 14 DRESS COATS, *Misses' and women's better coats, orig. $89.95 to $110.00, now* $66.00
- 10 DRESS COATS, *Misses' and women's better coats, untrimmed, orig. $69.95 to $125.00, now* $50.00
- 32 DRESS COATS, *Misses' and women's better coats, including mink, Persian, leopard trim, orig. $119.50 to $150.00, now* $85.00
- 14 DRESSES, *Misses' and women's better dresses, orig. $25.00 to $49.95, now* $15.00
- 50 DRESSES, *Misses' and women's better dresses, orig. $35.00 to $69.95, now* $18.00
- 10 EVENING DRESSES, *Misses' better dresses, dinner and formal, orig. $29.95 to $39.95, now* $10.00
- 10 EVENING DRESSES, *Misses' better dresses, dinner and formal, orig. $29.95 to $69.95, now* $15.00
- 20 EVENING DRESSES, *Misses' better dresses, dinner and formal, orig. $49.95 to $98.95, now* $18.00

FURNITURE 9th FL., HOUSEWARES 7th FL., FLOOR COVERINGS 6th FL.

- DINETTE SET, $39.50 — *1 only, oak table and 4 chairs, orig. $59.50.*
- 8-PC. DINING SUITE, $79.95 — *4, mahog. and hardwood, orig. $119.00.*
- 8-PC. DINING SUITE, $98.00 — *2, mahog. and hardwood, orig. $149.00.*
- BUFFET, $49.50 — *3, mahog. and hardwood, orig. $79.50.*
- SERVER, $14.95 — *1 only, walnut, orig. $29.50.*
- CHINA CABINET, $39.95 — *1 only, mahog. and hardwood, orig. $65.00.*
- BUFFET, $19.95 — *1 only, mahog. and hardwood, orig. $47.50.*
- BUFFET, $29.95 — *1 only, Swed. mod., orig. $49.50.*
- BAR, WITH 2 STOOLS, $19.95 — *1 only, oak, orig. $29.50.*
- BUFFET, $39.95 — *1 only, cherry, orig. $79.50.*
- DROPLEAF TABLE, $89.95 — *1, Danberry extension, seats 12, orig. $115.00.*
- VANITY, $29.95 — *1 only, mahog., orig. $46.00.*
- 3-PC. BEDROOM SUITE, $69.95 — *5, Swed. mod., orig. $89.50.*
- 9-PC. BEDROOM SUITE, $189.00 — *1 only, walnut, orig. $241.95.*
- 7-PC. BEDROOM SUITE, $169.00 — *7, mahog. and hardwood, orig. $245.45.*
- VANITY, $49.50 — *1 only, mahog. and hardwood, orig. $79.50.*
- BEDROOM GROUP, $189.00 — *1 only, walnut, including 2 beds, dresser, vanity, chest, bench, nite stand, orig. $285.75.*
- NITE STAND, $14.95 — *1, mahog. and hardwood, orig. $22.50.*
- BENCH, $9.95 — *1, light wood and hardwood, orig. $17.50.*
- BENCH, $6.95 — *2, mahog. and hardwood, orig. $12.50.*
- CHAIR, $10.95 — *1, mahog. and hardwood, orig. $17.50.*
- CHEST MIRROR, $12.95 — *7, mahog., orig. $16.95.*
- BED, $10.95 — *3, mahog. and hardwood, orig. $14.95.*
- BED, $29.95 — *Orig. $42.75.*
- TOILET TABLE, $49.95 — *Mahog. and hardwood, orig., $79.50.*
- DRESSING TABLE, $14.95 — *2, cruise beige, orig. $29.95*
- BATHROOM CHAIR, $1.99 — *10, green and white enamel, orig. $4.25.*
- BATH STOOL, $1.99 — *50, choice colors, orig. $3.95.*
- GLASS SHELVES, 69c — *125, chromium plate hanging, orig. $1.29.*
- BATHROOM CHEST, $5.50 — *2, each with 5 drawers, green, orig. $10.50.*
- LAP TRAY, 59c — *75, wood, orig. $1.49.*
- LAP TRAY, 25c — *200, wood, orig. 99c.*
- WATER PITCHER, 49c — *50, colored pottery, orig. $1.00.*
- FRINGED RUG, 79c — *50, washable, 22x42, orig. $1.00.*
- GOROVAN RUNNER, $19.95 — *6, 2.3x8.0, orig. $27.50.*
- KHIVA, $52.50 — *1, 8x10, worn, orig. $175.00.*
- SAVALON, $135.00 — *1, 10.10x13.6, orig. $275.00.*
- TABRIZ, $89.50 — *1, 7.10x10.4, orig. $225.00.*
- BELUCH, $12.95 — *8, 2x4, orig. $16.95.*
- MAHAL, $92.50 — *1, 8.3x13.0, worn, orig. $175.00.*
- ANGORA DRUGGET, $12.95 — *4, 6x9, orig. $21.50.*
- REVERSIBLE, $22.50 — *14, 9x12, wool, orig. $29.50.*
- HOOKED RUG, $74.50 — *12, 9x12, orig. $98.50.*
- WILTON, $89.50 — *20, worsted, 9x12, orig. $119.50.*
- RUG, $39.50 — *7, velvet weave, orig. $59.50.*
- WILTON, $79.50 — *4, 8.3x10.6, orig. $109.50.*
- INLAID LINOLEUM, 99c — *150 sq. yds., orig. $1.75 sq. yd.*
- CARPET, $2.39 — *300 yds., 27" wide, figured and plain, orig. $3.95 yd.*
- CARPET, $3.39 — *200 yds., 27" wide, figured and plain, orig. $4.95 yd.*
- BROADLOOM, $4.79 — *250 sq. yds., 15 feet wide, orig. $6.85 sq. yd.*
- BATH MAT, 99c — *25, assorted colors, 19x34, orig. $1.75.*
- OVAL RUG, $1.19 — *28, braided, 23x35, orig. $1.95.*
- RAG RUG, $1.99 — *15, hand woven, 24x48, orig. $3.95.*

FINAL CLEARANCE MEXICAN GLASS—PRICES GREATLY REDUCED

Accessories: FIRST FLOOR

- 300 HATS, *At the Hat Counter, Darby felts, suedes, fabrics, orig. $1.95 and $2.95, now* $1.00
- 1500 PCS. JEWELRY, *Orig. $1.00, now* 59c
- 500 PCS. JEWELRY, *Orig. $3.00 to $7.50, now* $1.00 to $2.50
- 1020 PRS. GLOVES, *Fabric, orig. $1.00 to $1.50, now* 69c
- 600 PRS. GLOVES, *Leather, orig. $2.00 to $3.50, now* $1.65
- 1200 PRS. HOSE, *Orig. 79c and 88c, now* 64c
- 75 BLOUSES, *Rayon crepe, orig. $2.25, now* $1.65
- 250 HANDBAGS, *Orig. $2.00 to $5.00, now* $1.00 and $2.00
- 25 HANDBAGS, *Orig. up to $25.00, now* $5.00
- 400 HANKYS, *Initialed, orig. 29c, now* 19c
- 1200 HANKYS, *Initials and embroideries, orig. 19c, now* 12½c
- 115 GIRDLES, *Two-way stretch and wasp waist, orig. $1.25, now* 75c
- 76 COLLAR SETS, *Rayon, bengaline, orig. $2.25, now* $1.25
- 23 JACKETS, *Fringed, red only, orig. $3.00, now* $1.50
- 147 BLOUSES, *Rayon jersey nailhead, orig. $4.00, now* $2.00
- 92 SKIRTS, *Rayon jersey, good colors, orig. $4.00, now* $2.00

From the Third Floor:

- 250 DAYTIME DRESSES, *Wools and rayons, orig. $6.50 and $7.95, now* $3.39
- 100 DAYTIME DRESSES, *Spun rayons, sheers, crepes, orig. $6.50, now* $2.39
- 125 DAYTIME DRESSES, *Spun rayons, sheers, orig. $4.00, now* $1.39
- 50 HOUSECOATS, *Orig. $3.00 and $4.00, now* $1.95
- 56 ROBES, PAJAMAS, *Orig. $8.95 to $10.95, now* $3.95
- 15 PAJAMAS, ROBES, *Orig. $16.95, now* $5.95
- 11 NEGLIGEES, *Orig. $19.75 to $25.00, now* $7.95
- 78 FOUNDATIONS, *Orig. $5.00 and $7.50, now* $2.00
- 30 FOUNDATIONS, *Orig. $2.50, now* $1.00
- 275 GOWNS, SLIPS, *Floral rayon gowns, rayon satin slips, orig. $2.00, now* $1.55
- 366 PANTIES, *Lace trimmed briefs, orig. 85c, now* 65c

Cosmetics: FIRST FLOOR

- 216 COLOGNE, *Assorted fragrances, orig. $1, now* 69c
- 288 POWDER PUFFS, *Orig. 50c, now* 25c
- 216 SOAP BATH BALLS, *Gardenia, pine, others, orig. 50c, now* 39c
- 100 PERFUME, *Floral quints, orig. 65c, now* 39c
- 144 PERFUME BARS, *Three flacons to bar, orig. $1.00, now,* 39c

Women's, Girls' Shoes: THIRD FLOOR

- 310 PRS. SHOES, *Women's black, brown, suede, orig. $6.75 and $8.75, now* $3.98
- 94 PRS. SHOES, *Women's crepe sole sports, orig. $9.75, now* $3.98
- 116 PRS. SHOES, *Growing girls', 4 to 9, orig. $5.00, now* $2.98

Hats: FIFTH FLOOR

- 175 HATS, *From all millinery sections, assembled in Main Room, now* $2.00
- 60 BETTER HATS, *French Shop and Modern American, assembled in the French Shop, now* $5.00

Miscellaneous: FIRST FLOOR

- 1150 PHOTO FRAMES, *Orig. $1.00 and $1.50, now* 88c
- 100 PCS. LUGGAGE,
  - *18 in. and 21 in. overnight cases, orig. $5.95.* $4.44
  - *21 in. wardrobes, orig. $10.95, 26 in. pullmans, orig. $12.95, 18 in. hat boxes, orig. $10.95, now* $8.88
  - *29 in. jackknife wardrobe cases, orig. $17.95, now* $12.88
- 225 JARS SILVER POLISH, *Orig. 25c jar, now* 18c
- 40 PCS. HOLLOWARE, *Silver plated, orig. $3.50 to $16.00, now* $2.00 to $10.00
- 300 BOXES STATIONERY, *Soiled, orig. 50c, now* 25c
- 160 FOUNTAIN PENS, *Orig. $1.00, now* 19c

Curtains, Draperies: SIXTH FLOOR

- 88 PR. DRAPERIES, *Sunfast cotton and rayon, sateen lined, 50x2¼, orig. $11.95 pr., now* $6.99
- 49 PR. DRAPERIES, *Printed cretonne, sateen lined, 50x2¼, orig. $11.95 pr., now* $7.95
- 76 PRS. PRISCILLAS, *Pin or cushion dots, 96x2½, orig. $5.45 pr., now* $3.95

THE BASEMENT STORE'S MONTH-END CLEARANCE VALUES

Women's, Misses', Junior Apparel:

- 300 STREET DRESSES, *Women's and misses', orig. $2.00, now* $1.69
- 97 STREET DRESSES, *Women's and misses', orig. $6.95 and $7.95, now* $3.00
- 62 DRESS COATS, *Misses', women's and juniors, fur trimmed, orig. $26.95, now* $12.00
- 54 DRESS COATS, *Misses', women's fur trimmed, orig. $26.95 to $39.95, now* $17.00
- 10 SPORT COATS, *Misses', women's and junior, orig. $16.95, now* $5.00
- 20 SPORT COATS, *Misses', women's and junior, orig. $16.95, now* $7.00
- 250 BLOUSES, *Pure silk, 34 to 40, batiste, 32 to 38, orig. $2.00, now* $1.39
- 45 SKIRTS, *Shetland and flannel, orig. $2.99, now* $1.39
- 8 FUR SCARFS, *Red Fox, orig. $59.50 pr., now, pr.* $39.95
- 9 FUR SCARFS, *Red Fox, orig. $39.95 pr., now, pr.* $19.95
- 4 FUR SCARFS, *Silver Fox, orig. $29.95 pr., now, pr.* $19.95
- 5 FUR JACKETS, *Silver Fox, orig. $100.00, now* $79.00
- 700 JR. DRESSES, *Orig. $2.00, now* $1.00
- 30 GIRLS' DRESSES, *Rayon crepe and taffeta, orig. $1.99, now* $1.00
- 63 GIRLS' DRESSES, *Rayon crepe and taffeta, orig. $2.99, now* $1.99
- 46 GIRLS' DRESSES, *Rayon crepe and taffeta, orig. $3.99, now* $2.99
- 185 GIRLS' SWEATERS, *12 to 16, orig. $1.19, now* 69c

Millinery:

- 285 HATS, *Felts, fabrics, straw and fabric, orig. $1.00 and $1.25, now* 50c
- 324 HATS, *Felts, fabrics, fabric and straw, orig. $1.45 to $2.45, now* $1.00
- 420 WRAP-AROUND TURBANS, *Orig. 69c, now* 49c

Accessories:

- 400 PRS. SHOES, *Black, brown, orig. $4.99, now* $1.99
- 75 RAINCOATS, *Pliofilm, orig. $1.99, now* 59c
- 500 HANKIES, *Orig. 10c, now* 6c
- 600 PR. HOSE, *Dark, irreg., orig. 79c, now* 54c
- 350 PCS. JEWELRY, *Orig. 59c, now* 3 for $1.00
- 500 STROLLER SHIRTS, *Orig. 59c, now* 49c
- 755 SAVOY TOILETRIES, *Orig. 25c, now* 3 for 50c
- 85 MINERAL OIL, *Russian, orig. 29c, now* 19c
- 21 PCS. LUGGAGE, *21" wardrobe cases, orig. $5.99, now* $4.79
- 14 PCS. LUGGAGE, *21" overnite cases, orig. $2.99, now* $2.39
- 300 HANDBAGS, *Orig. $2.00 and $3.00, now* $1.00

Infants' Wear:

- 120 UNION SUITS, *Orig. 59c, now* 39c
- 90 SLIPS, *Cotton, orig. 39c, now* 25c
- 200 PAJAMAS, *1 and 2-pc., orig. 59c, now* 39c
- 140 WASH DRESSES, *1 to 6, orig. $1.00, now* 39c
- 70 WASH SUITS, *3 to 6, orig. $1.00, now* 39c

Women's Underwear:

- 90 SLIPS, *Orig. $1.69, now* $1.29
- 75 PAJAMAS, *Orig. $1.19, now* 89c
- 100 SLIPS, *Orig. $1.00 and $1.25, now* 89c
- 250 PANTIES, *Rayon, orig. 35c, now* 19c
- 75 CORSETTES, GIRDLES, *Orig. $3.50, now* $2.29

Lamps, Shades:

- 60 MIRRORS, *Slightly marred, orig. $1.19, now* 69c
- 150 SHADES, *Soiled, orig. $1.29 and $1.99, now* 50c to $1.00
- 30 FLOOR LAMPS, *Orig. $6.99, now* $5.00
- 45 OCCASIONAL TABLES, *Orig. $3.33 to $6.95, now* $1.99 to $4.99
- 12 FRAMED MIRRORS, *Orig. $8.99, now* $6.99
- 60 BOUDOIR LAMPS, *Orig. $1.19, now* 75c

Curtains, Draperies:

- 3000 TAPESTRY SQUARES, *Orig. 35c, now* 25c
- 500 PANELS, *Tailored, orig. 59c, now* 2 for $1.00
- 500 PRS. BATH PRISCILLAS, *Orig. $1.00, now* 2 for $1.00
- 200 CHAIR COVERS, *Boudoir, orig. $1.00, now* 49c

Linens, Bedding:

- 1000 BEDSPREADS, *Orig. $1.00, now* 49c
- 1080 TOWELS, *22x44, orig. 4 for $1.00, now* 5 for $1.00
- 500 LBS. BLANKET REMNANTS, *Part wool, remnants 1 to 1½ yds. wide, per remnant,* 35c to $1.00
- 500 SHEETS, *Snowdown, orig. $1.00, now* 79c

Fabrics:

- 1000 REMNANTS, *Silks, woolens, printed and plain rayons, cottons, now* 50% OFF

The Men's Store:

- 64 SUITS, *Two-trouser, orig. $22.50, now* $15.00
- 50 OVERCOATS, *Orig. $22.50, now* $15.00
- 25 SPORT COATS, *Orig. $10.99, now* $5.99
- 50 SWEATER VESTS, *Orig. $1.99, now* $1.00
- 600 SHIRTS, *White and fancy, orig. $1.65 and $1.95, now* $1.29
- 900 SHIRTS, *White and fancy, orig. $1.00 and $1.29, now* 89c
- 1500 HOSE, *Winterweight, orig. 6 for $1.00, now* 10c
- 750 HOSE, *Winterweight, orig. 3 for $1.00, now* 6 for $1.00
- 100 MEN'S HATS, *Orig. $2.95 and $3.95, now* $1.99
- 300 PAJAMAS, *Broadcloth, orig. $1.00 and $1.69, now* 89c
- 120 PAJAMAS, *Flannelette, orig. $1.69, now* $1.00
- 1176 UNION SUITS, *10% to 50% wool, orig. $1.39 to $1.99, now* $1.00

Boys' Clothing:

- 50 JACKETS, *Wool and corduroy, orig. $3.95 and $4.95, now* $1.99
- 120 SPORT COATS, *Orig. $2.95 to $6.95, now* $1.00
- 20 KNICKER SUITS, *Orig. $7.95 and $8.95, now* $4.99
- 36 SNOW PANTS, *Orig. $2.45, now* $1.00
- 100 KNICKERS, *Wool, orig. $1.95, now* $1.00
- 200 SWEATERS, *Orig. $1.65 and $1.95, now* $1.00
- 34 SLACKS, *Wool, orig. $1.95 to $2.95, now* $1.00
- 22 SUITS, *Corduroy, orig. $4.95, now* $3.99
- 100 SHORTS, *Wool and corduroy, orig. $1.69, now* $1.00
- 200 POLO SHIRTS, *Orig. 79c and $1.00, now* 2 for $1.00

CARSON PIRIE SCOTT & CO

SECTION TWO
SPORTS MARKETS
WANT ADS

Chicago Daily Tribune
THE WORLD'S GREATEST NEWSPAPER

FOR FASTER SERVICE 3 TRIBUNE PHONE NUMBERS
SUPerior 0200 Public Information Service
SUPerior 0260 Sports Bulletin Service
SUPerior 0100 Want Ads—General Business

FRIDAY, FEBRUARY 23, 1940.

CHICAGO PICKS TOURNEY OF CHAMPIONS TEAM

33 TO 1 SHOT WINS SANTA ANITA DERBY AND $43,850

SWEEPIDA HOLDS LEAD THRUOUT BEFORE 33,000

Royal Crusader Is 1¼ Lengths Back.

BY EDWARD BURNS.
[Chicago Tribune Press Service.]

Arcadia, Cal., Feb. 22.—Sweepida, California bred brown gelding owned by H. C. Hill of Stockton, this afternoon led all the way to win the sixth running of the Santa Anita Derby by a length and a quarter. Sweepida paid $68.60 to win, $21.20 place, and $10 show. Royal Crusader was second, paying $23 and $13, and Weigh Anchor was third, paying $6.60. The winner's share of the purse for the $50,000 added event was $43,850.

The race, run on a fast track before a rain scared crowd of 33,000, was a California sweep for Sweepida, for Ralph Neves the jockey, was born in San Bruno, which is up San Francisco way. All of Sweepida's 15 races have been run in California and this was his fifth victory in campaigning which began July 21 last year.

Stagehand's Record Stands.

Sweepida's time was 1:51 3-5 as compared with the Derby record of 1:50 2-5, set by Stagehand two years ago.

The Chicago entry, Ethel V. Mars' Milky Way farm pair, Gallahadion and Tough Hombre, were favorites, closing at 3 to 1, but jolted their followers sadly. Gallahadion finished 13th in the 17 horse field and Tough Hombre was last. Tough Hombre had the excuse of being bumped on the first turn.

A total of $178,424 was bet on the Derby, $80,856 straight, $42,358 place, and $55,210 show.

Except for a light drizzle an hour before post time, Santa Anita escaped the showers that fell on nearby Los Angeles during the morning. The only thing that was denied the all-California show was the state's vaunted commodity, sunshine. However, the day was clear despite overhanging clouds that would not allow the sun the tiniest peep at the holiday card.

Those who expected the rain to reach to Arcadia were set for wholesale scratches from the overnight field of 20, but the only horses scratched were Chatted of the Milky Way entry, Exemplify, and Certainty.

They Step Right Out.

Prerace calculation by the experts suggested that it would be well for the prospective winner in the big field to get on top in a hurry. And that is exactly what the California twosome, Sweepida and Jockey Neves did.

There was the customary scramble when the 17 starters lurched out of the new-fangled gate. But Neves, breaking his mount from the No. 12 position, got out quickly to where there was no trouble and stayed there.

Gallahadion and Tough Hombre fared badly on different counts. The former just wasn't good enough, and ran sluggishly, galloping along 11th or 12th and creating no stir whatever. Tough Hombre's only chance was lost going around the first turn when he was almost knocked down. He eventually was eased up in the stretch. At that, Tough Hombre fared better than something called Maestro Shasta, which apparently hasn't checked in yet, what with a spill, and one thing or another.

Augury Fades in Stretch.

Closest to Sweepida, when the racing began, was Augury, Neil McCarthy's filly which had been racing well at the current meeting. Augury hung on to the pace until the turn into the stretch was made. Then Royal Crusader, racing better than he ever has before, made a bold bid to get thru on the inside in the last eighth of a mile. Sweepida wasn't letting anything get by it, by that

[Continued on next page, column 8]

THE GUMPS—MAMA MEANS BUSINESS

Bang! Bang!

CHICAGO [10].		MONTREAL [1].
Goodman	G.	Cude
Wiebe	L. D.	Raymond
Seibert	R. D.	Goupille
W. Carse	C	Meronek
Allen	L. W.	Blake
March	R. W.	Demers

SPARES.

Chicago—Cunningham, Gottselig, Cooper, Hergesheimer, Portland, Thoms, Dahlstrom, E. Carse, Chad.

Montreal—Thompson, Buswell, Drouin, Lorrain, Trudel, Getliffe, Mantha, Poirier, Sands.

FIRST PERIOD.

Scoring — Hergesheimer [Seibert-Thoms], 10:39; Thoms [Seibert-Hergesheimer], 11:33.

Penalties—Raymond, Portland.

SECOND PERIOD.

Scoring—Gottselig [Dahlstrom], 3:32; Portland [unassisted], 12:05; Cunningham [R. Carse-Chad], 12:45; Chad [Cunningham], 16:59.

Penalty—Seibert.

THIRD PERIOD.

Scoring—March [W. Carse], 2:29; Trudel [Drouin-Lorrain], 3:34; Chad [Thoms-Cunningham], 16:22; Dahlstrom [unassisted], 16:20; Hergesheimer [Gottselig-Portland], 18:03.

Penalties—Mantha, Seibert.

Referee—Norm Lamport. Linesman—Donnie McFadyen.

Sport a Great Yale Tradition, Says President

New Haven, Conn., Feb. 22 [Special].—President Charles Seymour of Yale university, in his annual alumni day address before 1,200 graduates in Woolsey hall here today, vigorously defended Yale university's varsity football policy as a great Yale tradition.

The defense of the Eli athletic policy followed President Seymour's tribute to Malcolm Farmer recently resigned director of athletics.

Deserve Best Coaching.

"Just as our students in their classrooms deserve the best teaching we can provide, so our athletes ought to have the best coaching," he said. "The policy is designed for the welfare of the players, rather than to chalk up victories; it is impossible that we should honestly profess an indifference to victorious teams."

In a statement on athletic policy at Yale, he declared, "We should not be honest if we professed an indifference as to the athletic quality of our undergraduates. We like to see good players come to Yale. We are all agreed that athletes should be admitted to Yale on exactly the same terms as any one else, no harder and no easier.

Answer to Hutchins?

"If the athlete needs financial assistance in order to win an education at Yale, his application should be judged by the same criteria as those applied to the nonathlete. It is the Yale tradition that we admit and treat athletes and nonathletes upon an exactly even plane."

President Seymour's unexpected remarks are regarded as an answer to Dr. Robert Hutchins, president of the University of Chicago, who recently opened a controversy by abandoning football there.

BLACKHAWKS WIN 10-1; 8TH GAME WITHOUT DEFEAT

That Blackhawks' antidefeat campaign against National Hockey league opposition, nurtured thru three ties and four victories, reached the robust state of eight straight last night in the Stadium, with the latest chapter taking the form of a 10 to 1 massaging of Montreal's willing but sadly wanting Canadiens.

It was strictly no-contest after the 11th minute of the opening period, when the Chicagoans took a 2 to 0 lead on goals by Phil Hergesheimer and Bill Thoms. They added four in the second period and four in the third, the last five goals coming at the expense of Charley Sands, who started on one of the Montreal wings and ended up in the nets when Wilf Cude aggravated an old shoulder injury and had to retire.

Canadiens Get Karakas.

It was apparent that as a goal tender, Sands was a great forward, so after the contest the Canadiens announced the acquisition by loan of Mike Karakas from the Hawks. Karakas will join Montreal immediately and finish out the season. At the same time the Hawks revealed, after Art Wiebe had suffered a badly wrenched knee in the first period, the recall of Defenseman Bill Mackenzie from the Providence International-American league farm.

Eight members of the Blackhawk cast figured in the production of the team's record score of the season—previous high being eight goals run up on these same Canadiens several weeks back. Hergesheimer and Johnny Chad, with two goals each, were most prominent, with singletons going to Thoms, Johnny Gottselig, Jack Portland, Les Cunningham, the veteran Mush March, and Cully Dahlstrom.

Mr. Portland Sparkles.

All ten were smartly executed, well timed and direct hits, but the crowd of 11,675 was loudest in praise of the Portland effort, his first in a Chicago uniform.

The 210 pound Portland picked up the puck deep in Hawk territory and bullied his way up the left boards. The Montreal defense maneuvered him into the boards, almost at right angles to the cage, but he pirouetted daintily and skidded a shot past the toes of the startled Cude, who shortly thereafter withdrew.

Louis Trudel, the lean wing who once was a Hawk, spoiled what would have been Paul Goodman's sixth shutout since coming to Chicago when he drove a short shot home at 3:34 of the third period.

Tokle Adds Lake Placid Ski Title to His List

Lake Placid, N. Y., Feb. 22 (AP).—Torger Tokle, Norwegian ski jumper, who is unbeaten in competition this year, added the 19th annual Lake Placid club's invitation men's ski tournament jump to his list at Intervales hill today. He made leaps of 67 and 78½ meters [about 217.5 and 222.5 feet] for 224.8 points.

In the Wake of the News

BY ARCH WARD.

WHEN Northwestern plays Notre Dame, there's one man who always can cheer, no matter which team wins. . . . He is John Sloan Jr. of Peoria, who is president both of the Notre Dame and Northwestern clubs of his home town. . . . Add professional golf casualties of this winter: Harry Cooper injured his thumb while dancing the rhumba with his wife; Gene Sarazen almost whacked off a thumb while fixing a club with a chisel; Ed Dudley is recuperating in Augusta, Ga., from a severe attack of the flu, and Denny Shute injured his left wrist in a fall during the Bing Crosby tournament, an accident which may keep him out of big league golf for some time. . . . Jock Sutherland, new coach of the Brooklyn Dodgers football club, says he's glad he doesn't have to worry any more about his players making passing grades. . . . Dan Topping, the Dodgers' owner, is in California preparatory to a vacation in Honolulu. . . . The New York Giants have the best 40 year average in the National league. . . . They have won 3,470 games while losing 2,538 for a .578 percentage. . . . Burl Schaburg, lightweight who will represent Fort Smith, Ark., in the Golden Gloves Tournament of Champions at Chicago Stadium next week, will celebrate his "5th" birthday Feb. 29.

Ceferino Garcia postponed his 10 round bout with Henry Armstrong because of a boil, which reminded Eddie Long, former manager of Bud Taylor, that the Terre Haute Terror had five boils when he whipped Jimmy McLarnin in Vernon, Cal., June 2, 1925. . . . Willie McGuire, new treasurer of the P. G. A., is in his 31st year as professional at the Houston Country club. . . . A McNutt already is president. . . . His first name is Maxwell and he heads the Rodeo Association of America. . . . Coach Frank Thomas of Alabama expects to put two of the fastest back fields in the school's history on the gridiron next fall. . . . Clark Shaughnessy, Stanford football coach, will be the only speaker at the Golden Gloves Writers' association dinner at the Palmer House Monday night. . . . Attendance figures at Miami's Hialeah race track mount when the weather is cold. . . . You figure it out. . . . Sylvanus Apps, center on the Toronto Maple Leafs, hopes to win a seat in the Canadian parliament.

What's in a Name?

I. Popoff is the new Bulgarian foreign minister.
—The Sage of Logansport.

* *

Famous Questions.

Where is my hat?
How much does it cost?
What shall we have for dessert?
What shall I wear?
Who took my pencil?
—Willard Stevens.

* *

Encyclopedia Americana.

Lamb chop: A bone with one bite of meat. —Austin Stegath.

Closed bank: One that did not pass the asset test. —Ting-a-ling.

* *

Dumbbell Pome.

Dizzy wants more doe ray me,
Wrigley says he cannot see
Why ten grand isn't enough
When all Diz does is puff and puff.
—Ex-Leatherneck.

* *

No Wonder Chicago Withdrew.

The Neoga, Ill., News, which is publishing a series of articles about old time events, takes up football as played in 1877 as follows:

"It is a game devoid of all science or exhibition of graceful athletics, the victors winning by their ability to push their way beyond a certain limit called a goal. It's a game in which kicking, biting, gouging, and jumping on the enemy's head with both feet is permitted, the use of clubs, knives, and revolvers apparently being the only weapons not used."
—F. L. E.

* *

Keep Shuffling.

I guess the Roosevelts don't play contract any more. —E. T. M.

* *

It's Simple.

Get out of the way, Jazbo, Hilary Haw, T. E. B., Eddie Drake, and all you small fry. Counting this one, I made the Wake my very first try.
—Hick from Taylorville.

Little White Lies.

My word is as good as my bond.
—The Scribe's Gal.
This positively will not shrink.
—Laughing Lou Morjal.

* *

Heroes, Hold That Bench.

I wouldn't think of crowding all those boys off the hero bench, so the other day when some one said, "Boy, look at that short skirt!" I did say "O, I think she's pretty tall."
—Tippie Tim.

* *

Perhaps.

Count that day lost from out of life
When you have failed to greet
With sunny smile some friend of yours
Who passed you on the street.

Perhaps the smile you did not give—
Kind words you did not say,
Might have filled a weary heart
With sunshine all the day.
—Anne C. Korpics.

* *

Eureka!

Maybe those neckties made of glass have their good points. You now can get rid of a loud Christmas tie simply by dropping it on the floor.
—Eddie Drake.

* *

The Wake Depends Upon Its Friends.

* *

Do You Remember 'Way Back When:

You purchased a four-in-hand tie the clerk always would offer instructions how to tie it? —J. A. D.

We had the shoemaker put extra heavy soles on our shoes so our clamp skates would hold on firmly?
—Jenkins the Adjuster.

There were blushing brides?
—The Austin Kid.

* *

Pet Peeve.

To scuff the toe of a brand new pair of shoes. —A. G. Sutter.

[Continued on next page, column 8]

DE PAUL RALLIES; ENDS ST. JOSEPH'S STRING, 38 TO 29

Philadelphia, Pa., Feb. 22 (AP).—De Paul university came from behind in the second half tonight to end St. Joseph's seven game basketball winning streak, 38 to 29, in Convention hall. The victory gave the Chicagoans an even break in a two game eastern test against two of the east's strongest quintets. Last night Long Island university beat De Paul by one point.

De Paul scored first, but St. Joseph's led by Larry Kenney and Don Stahl, found the range and took a 13 to 6 edge and still led at the half, 20 to 15.

The Chicagoans went into the lead at the start of the second half on successive field goals by Bob Wozny and Ted Skrodzki. St. Joseph's tied the score at 26 to all and was behind by only a point, 30 to 29, before field goals by Ed Norris, Stan Szukala, Elmer Gainer, and Lou Posser decided the issue. Lineups:

DE PAUL [38].	B	F	P	ST. JOSEPH'S [29].	B	F	P
Norris,f	3	3	0	Kraft,f	2	1	1
Possner,f	4	0	2	Stahl,f	4	1	1
Wozny,f	4	0	3	Kenney,c	4	1	1
Gainer,c	1	0	1	Jacobs,c	0	0	0
Tollistam,c	1	0	1	Dambrackas,g	0	0	4
Szukala,g	2	0	1	Sorin,g	0	0	0
Sachs,g	0	1	2	Adams,g	3	0	2
Skrodzki,g	2	0	0				

Free throws missed—Possner, Wozny [3], Sachs, Skrodzki, Stahl, Kenney [5], Dambrackas, Sorin.

LOYOLA PLAYS TONIGHT

Making its last appearance at home this year, the Loyola university basketball team will meet Illinois college at Loyola tonight. Illinois college will bring a squad led by Phil Hagelauer, a graduate of Amundsen High school two years ago.

For the first time in years a Loyola senior will not be in the starting lineup. Frank Leahy, a graduate of Fenwick, the lone fourth year man on the squad will play, however.

The game is the climax of the student sponsored Loyola Week and will be Loyola's third athletic contest of the day. The swimmers meet George Williams college on the south side this afternoon and at 4 p. m. the undefeated track team, led by Max Lenover, opposes Armour Tech at the University of Chicago.

Lineups:

LOYOLA.		ILLINOIS.
Schell	F	Hagelauer
Cahill	F	McWard
Graham	C	Petraitis
C. Wenskus	G	C. Bellatti
Rottner	G	C. Yates

Michigan Swimmers Rout Minnesota, 61-23

Minneapolis, Minn., Feb. 22 [Special].—Michigan's swimming team defeated Minnesota tonight, 61 to 23. The Wolverines swept all nine first places. Jim Welsh was high point man for the victors with two firsts, in the 220 and 440 yard free style events. A Minnesota boy from Hibbing, John Gillis, also figured in the Michigan victory, winning the 100 yard free style and swimming anchor on the relay team.

College Basketball

LAST NIGHT'S RESULTS.

De Paul, 38; St. Joseph's, 29.
Wright, 53; Morton, 50.
Wilson, 56; La Salle, 53.
North Park, 51; Joliet, 39.
Sparks, 50; Chicago Teachers, 46.
La Grange, 69; Morgan Park, 43.
Toledo, 38; Detroit, 32.
Missouri, 63; Iowa State, 40.
Yale, 50; Princeton, 38.
Harvard, 38; Columbia, 35.
Mission House, 72; Milton, 40.
North Carolina, 31; Duke, 27.
Louisiana State, 42; Tulane, 39.
Alabama, 28; Mississippi, 25.
Penn State, 33; Temple, 31.
Navy, 37; Gettysburg, 21.
Maryland, 27; Virginia M. I., 25.
North Carolina State, 37; S. Carolina, 26.
Richmond, 32; Washington and Lee, 26.
Princeton J. V., 44; Yale J. V., 26.
Davis and Elkins, 63; Alderson Broaddus, 50.
Valley City, 53; Dickinson, 40.
Rio Grande, 38; Morris Harvey, 34.
Wittenberg, 57; Marietta, 50.
Western Reserve, 66; Baldwin-Wallace, 33.
Ohio U., 50; Ohio Wesleyan, 40.
Heidelberg, 55; Ashland, 52.

[OTHER COLLEGE SCORES ON PAGE 25.]

Hitch-Hikes to See Pal Win in Golden Gloves

Al Scarlata, 1937 Golden Gloves 118 pound finalist and winner of his intercity contest, hitchhiked from Green Bay, Wis., to see Savior Canadoe fight Art Reese, Savoy welterweight, in the Coliseum Golden Gloves bouts last night. Canadeo is a former schoolmate of Scarlata at St. Norbert's college, where Al now is a senior. Scarlata was a happy boy when Announcer Dick Mastro raised Savior's arm as the victor after three hard rounds in a semi-final match. Canadeo then went on to win the Chicago 147 pound title.

The Most Rev. Bishop Bernard J. Sheil, administrator of the Chicago archdiocese, arrived during the Canadeo-Reese match.

During the course of the program Announcer William [Pep] Kerwin presented Thomas F. O'Connell, head of the C. Y. O. boxing department, with the team championship trophy. The C. Y. O. scored 54 points. Other point totals follow:

Savoy A. C., 10; 124th Field Artillery, 5; Heniff's, 4; J. P. I., 3; Morgan Park, 1; Northwest gym, 1; Lindgren gym, 1; Monarch A. C., 1.

When Willie Moon defeated Anthony Bausone, 1938 C. Y. O. novice flyweight titleholder, in his first fight last night, he repeated his victory scored over Bausone in the C. Y. O. bantamweight final in the Stadium last December.

Willis Tyus, Savoy A. C. welterweight, and William Petersen, Monarch A. C. heavyweight, fell asleep in the dressing room while waiting the call to action. The rest didn't help either one, however. Tyus was beaten by Harry Sparrow and Peterson by Cornelius Young in semi-final fights.

SIX C.Y.O. STARS WIN WAY INTO STADIUM MEET

Cornelius Young Is Heavyweight King.

BY HOWARD BARRY.

Chicago crowned its Golden Gloves champions last night. Three consecutive evenings of slugging in the Coliseum were climaxed with 24 bitterly fought semi-final and final bouts. At the finish, these eight boys remained undefeated:

112 POUNDS—Harold Dade, Catholic Youth organization.

118 POUNDS—Ray Brown, C. Y. O.

126 POUNDS—Joe Dupont, C. Y. O.

135 POUNDS—Eddie O'Connell, C. Y. O.

147 POUNDS—Savior Canadeo, C. Y. O.

160 POUNDS—Louis Angelucci, 124th Field Artillery.

175 POUNDS—Hezzie Williams, Savoy A. C.

HEAVYWEIGHT — Cornelius Young, C. Y. O.

It's a Great Team.

When the last blow fell, the fans who had cheered their way thru so many brilliant bouts rose to applaud these eight youngsters who will represent Chicago in the Tournament of Champions next Monday, Tuesday, and Wednesday in the Stadium.

The caliber of action during the three nights in the Coliseum has been so consistently high there is no room left for doubt that this city will be represented by one of the strongest Golden Gloves teams of history when the slugging begins next week against more than 300 invaders, each one a champion from one of the 43 centers in the vast territory where eliminations have been conducted by newspapers coöperating with Chicago Tribune Charities, Inc.

Dade Earns His Title.

After beating the veteran Walter Cavalieri in the semi-finals, Dade went on to earn his title by outpointing Henry Delulio in the final. Dade was the master at every stage of his encounter with Delulio but his young opponent kept up a determined resistance until the last bell. At no time did it become a rout.

Brown attained his title by beating Willie Moon, who was a member of last year's intercity team. The bout was a slugging match from start to finish and it was anybody's fight most of the way. Brown, however, scored just enough points in each round to get the decision.

Dupont Wields a Left.

Dupont gave a convincing exhibition of class in whipping Tom Mair for the featherweight crown. A strong, straight left was his most effective weapon. Jabbing repeatedly to the face, he forced Mair to raise his guard. Then he shifted his attack suddenly and scored with resounding blows to the body.

O'Connell apparently was overconfident as he began his final with Joe Manjuarrez. Eddie left himself open frequently as he moved in during the first round. Joe, however, showed that he was not to be underrated. He jabbed repeatedly as he retreated from O'Connell's rushes and occasionally he landed solid rights to his opponent's head. O'Connell tagged him often enough to get a very close decision.

Sparrow Puzzles Canadeo.

Canadeo faced a particularly difficult problem in dealing with Harry Sparrow in the 147 pound final. Sparrow's effective use of a southpaw stance and powerful long range wallops had made it impossible for any of his earlier opponents to close with him. Canadeo, however, loosened up Harry's defense with a succession of straight lefts in the first round. Sparrow forced his opponent to become somewhat more erratic as the fight wore on, and at times it became a wild slugging match. Cana-

[Continued on page 25, column 5]

PRESENTING WITH PRIDE: CHICAGO'S 1940 GOLDEN GLOVES CHAMPIONS

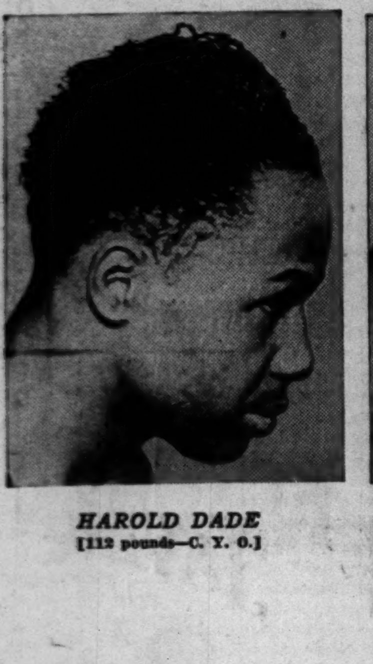
HAROLD DADE
[112 pounds—C. Y. O.]

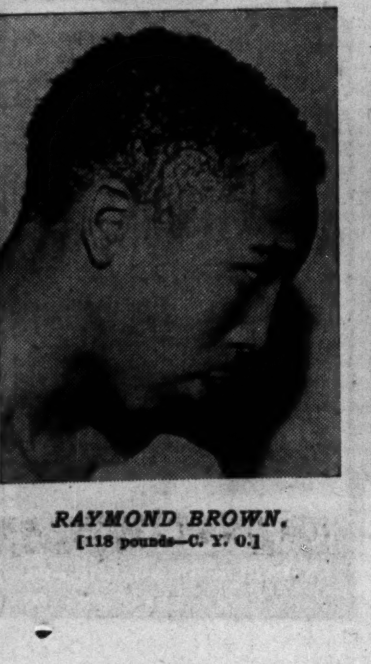
RAYMOND BROWN.
[118 pounds—C. Y. O.]

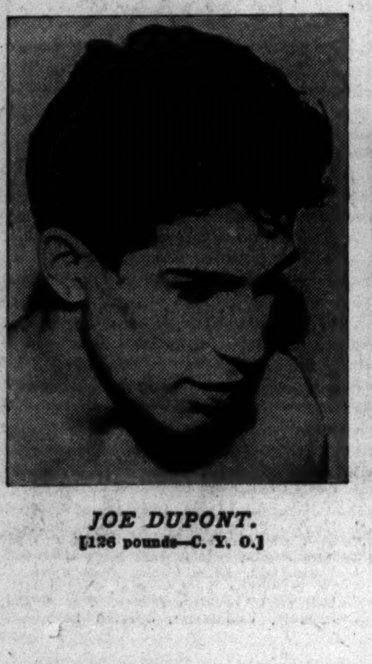
JOE DUPONT.
[126 pounds—C. Y. O.]

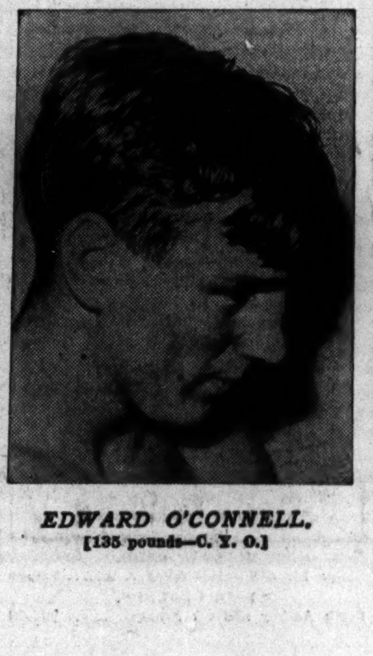
EDWARD O'CONNELL.
[135 pounds—C. Y. O.]

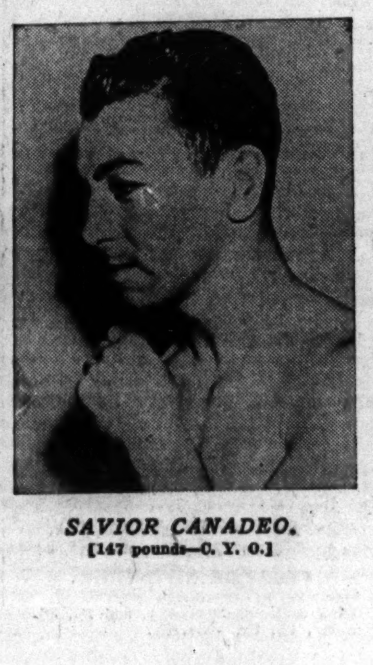
SAVIOR CANADEO.
[147 pounds—C. Y. O.]

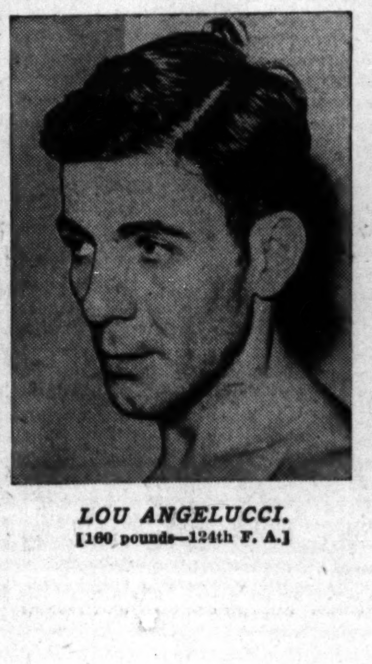
LOU ANGELUCCI.
[160 pounds—124th F. A.]

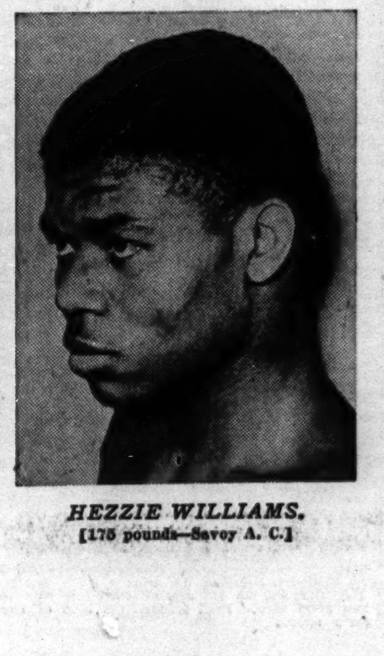
HEZZIE WILLIAMS.
[175 pounds—Savoy A. C.]

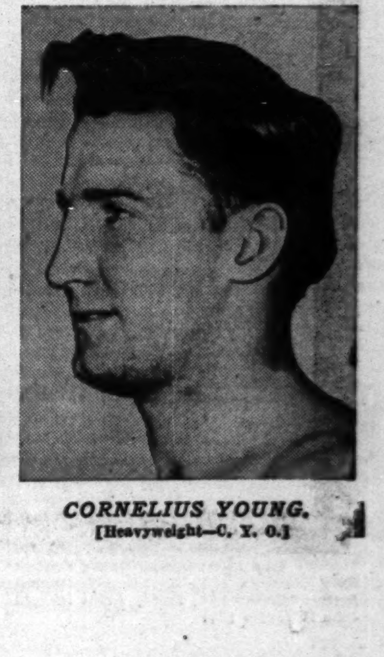
CORNELIUS YOUNG.
[Heavyweight—C. Y. O.]

CITY TOO SMALL FOR GIRL GUIDE OF NORTH WOODS

Smoke, Humidity Foreign to Her Outdoors.

BY DORIS LOCKERMAN.

Marie Sarkipto Erickson, a Minnesota girl who is the only woman registered as a guide in Canada, is in Chicago this week trying to see how her tenderfoot friends manage to get thru the winter. And frankly, what with the smoke, and the humidity, she doesn't see how they do it.

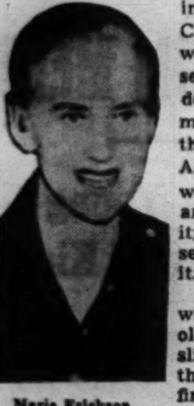

Marie Erickson.

Mrs. Erickson, who is 20 years old, blonde and slight, combines the speech of a finishing school student with the casual friendship of a westerner. She is the wife of Roland Erickson, a football player and wrestler at the University of Chicago about ten years ago. They are here attending the Sportsmen's show in the International amphitheater. The show will run thru Sunday.

There are 1,000,000 acres in Marie Ericson's territory. Most of the acres cover virgin forests, with 10,000 lakes sparkling in the thick woods. For three years she has been licensed to take out [and bring back] canoe parties of city folks, who spend at least two weeks paddling, portaging, and learning to get along with nature.

She Knows the Woods.

Marie knows the woods. Her father, a former Finnish sailor, settled at Ely, Minn., her present home, when she was a baby. A canoe was her cradle while her mother helped him in his boat outfitting business. When Marie was 10, she couldn't be lost in the woods. In a year or two, she was bringing down ducks, with a shotgun. At 16, she won a state championship in swimming in Minnesota.

The ways of birds and animals have long been part of her wisdom. She knows how to avoid the dangers of the forest, and she knows the menace of running the rapids. She can make bread, pies, cakes in her reflector oven with a campfire, and can make a mile portage like a man. Her pay for all this is $8 a day. She weighs 106 pounds.

"Don't wonder at my strength," she says with modest pride. "Look at little Finland. I am Finnish."

She Chose Outdoors.

Two years at college brought her to a choice between guiding and interior decoration. She chose the first "because I had a fairly good understanding of the outdoors." In the winter, when she is not working, she skis, treks across her lakes in snowshoes, reads biographies and goes with her husband to the city for symphonies and the theater. Her conversation is fascinating, but she doesn't depend on it to amuse her parties in the summertime.

"One is so busy making a living from minute to minute in the woods," she said, "that petty, superficial things disappear. There is something restful in nature that provides its own entertainment."

Obstacle Event Next.

Two events are on today's casting program sponsored by THE TRIBUNE at the sports show. Tonight at 7:15 women casters of Chicagoland will take over the big pool to test their marksmanship with bait casting rods. A beautiful tubular steel rod will be awarded to the woman making the best score. Second and third place winners will receive fishing lures.

Immediately after the women have concluded their event fishermen [using their regular fishing outfits] will compete in the obstacle event. This contest will start at 8 p. m. The winner gets a beautiful five foot bass rod valued at $10. Three other fishing tackle prizes will be awarded by THE TRIBUNE to anglers who make high scores.

Boy and girl casters entertained a capacity holiday crowd yesterday afternoon when they competed in a Skish contest. Albert Tomisek placed first and won a bait casting line with a score of 70. Second place honors went to Claude Watson, who made a score of 65. Robert Cammack of Hayward, Wis., was third with 63, and Robert Klonk took fourth place by getting 57. Second, third, and fourth place winners were awarded assortments of casting lures as prizes.

Cavaliers Beat Rands; Qualify for Play-Offs

In a rough game the La Salle Cavaliers outfought the Bill Rand quintet to win, 28 to 27, last night in the featured Windy City league game in St. Philip gym. The victory assured the Cavaliers a berth in the second round championship game against the Dr. Masons, American league leaders, who were beaten, 37 to 34, by the Petrones. The winner of the Cavalier-Mason game will qualify to meet the Collegians, first round winners, in a best two out of three game series for the 1940 Windy City title.

Farragut Quintet Beats St. Johns M. A., 38-35

Delafield, Wis., Feb. 22 [Special].—The Farragut High school basketball team of Chicago defeated St. Johns Military academy tonight, 38 to 35.

COLLEGE TRACK.

Wisconsin, 51; Minnesota, 30.

Fight Decisions

At Kansas City, Mo.—Jimmy Garrison beat Babe Breese [10]; Johnny Brown beat Jackie Simmons [10]; Tony Motisi knocked out Jack Rymer [6].

At Baltimore, Md.—Lew Feldman and Joe Ghnouly drew [10]; Chalky Wright stopped Mike Martinez [3]; Jim Howell stopped Arthur Johnson [4]; Freddy Lewis stopped John DiMaggio [2].

SMILIN' JACK—WHAT MANNER OF MAYHEM IS THIS?

TERRY AND THE PIRATES—HERE COMES BAD-NEWS BLAZE

HIALEAH PARK FORM CHART

[By the Associated Press.]

FEBRUARY 22, 1940.

FIRST RACE—Six furlongs. Purse $1,100. Claiming price, $1,500. Four year olds and up, nonwinners since Nov. 15. Start poor. Won driving, place same. Went to post at 2:07½. Off at 2:09. Winner b. f., 4, by Flying Ebony-Precept, by Supremus. Owner, C. H. Thieriot. Trainer, A. J. Goldsborough. Net value to winner, $775; second, $175; third, $100; fourth, $50. Time, 1:13 1-5. Weather clear, track fast.

Horse—	Wt	PP	St	¼	½	Str	Fin	Jockey	Eq odds
EBONY FLY	107	2	3	1 1½	1 2	1 1½	1 1	C.Durando	2.90-1
WHITE TOPPER	116	12	1	2 1	2 2	2 2	2 1½	M.Berger	38.45-1
MISS MONOA	113	1	4	3 1	3 1	3 1½	3 2	R.Nash	3.65-1
BOSTON FAIR	116	9	8	4 1	5 2	5	4 ns	E.Arcaro	13.30-1
MAJOR-MINOR	116	11	5	5 1	4 4	4 1	5 1	I.Anderson	4.75-1
FAIR SO	108	4	9	7 1½	6 1½	6 1½	6 1	C.McCreary	56.65-1
ADOLF	118	3	11	11 2	9 1	7 1	7 2	L.Hardy	4.70-1
BALCONY	108	10	2	6 1	7 1	8 2	8 4	C.Wells	26.35-1
LADY JACK	106	7	10	9 1	8 1	9 1	9 1	M.Packer	39.95-1
EXHORT	118	5	12	12	12	10 1	10 2	K.McCombs	30.90-1
FILANDRO	116	6	6	10 2	10 1	11 6	11 10	W.D.Wright	16.10-1
DENOTE	112½	8	7	8 1	11 1	12	12	A.Robertson	31.70-1

Two dollar mutuels paid: Ebony Fly, $7.80 straight, $5.60 place, $3.90 show; White Topper, $26.40 place, $11.90 show; Miss Monoa, $3.90 show.

SECOND RACE—Six furlongs. Purse $1,100. Claiming price, $1,500. Four year olds and up. Start good. Won driving, place same. Went to post at 2:37½. Off at 2:39½. Winner b. f., 4, by Jock-Glorious Betsy, by Wrack. Owner-trainer, J. Hazza. Net value to winner, $775; second, $175; third, $100; fourth, $50. Time, 1:13.

Horse—	Wt	PP	St	¼	½	Str	Fin	Jockey	Eq odds
JOCK'S BETSY	106	5	1	1 1½	1 4	1 5	1 2	D.Johnston	1.70-1
CYCLE	118	1	4	5 1	4 2	3 1	2 hd	E.Arcaro	6.55-1
IRISH MOON	113	11	2	3 hd	2 1	2 1	3 hd	I.Hanford	4.20-1
DONNA LOPEZ	113	9	5	6 2	6 2	6 2	4 hd	R.Donoso	14.55-1
PRADIS	116	6	9	7 1	7 1	5 1	5 2	R.Nash	9.95-1
MY ACE	111	3	6	4 1½	3 1	4 1	6 1½	C.Durando	57.65-1
PERSUASIVE	116	7	10	8 1	8 1	7 2	7 1	K.McCombs	6.90-1
CALLING	106	10	11	11	11	11	8 2	F.Winn	21.75-1
MYRNA LEE	111	8	7	9 1	9 1	8 1	9 1	J.G.Wilson	133.35-1
LIMERICK	116	2	3	2 hd	5 1	9 1	10 2	A.Vesseli	21.35-1
DELIUS	113	4	8	10 1	10 2	10 2	11	J.Flinchum	43.10-1

Two dollar mutuels paid: Jock's Betsy, $5.40 straight, $3.00 place, $2.70 show; Cycle, $5.70 place, $4.10 show; Irish Moon, $3.90 show.

JOCK'S BETSY was rushed into a long lead soon after the start, opened a wide gap around turn, tired, but held on well. CYCLE came with a rush on inside. IRISH MOON well up, ran good race. DONNA LOPEZ closed a good gap. PRADIS finished with a rush.

THIRD RACE—Three furlongs [nursery course]. The Miami Jockey Club Dinner stakes [entry by subscription only; lady subscribers]. Purse $1,500. Two year olds. Start good. Won driving, place same. Went to post at 3:18. Off at 3:20½. Winner b. f., 2, by Questionnaire-Bird Nest, by Mad Hatter. Owner, Mrs. Payne Whitney. Trainer, J. M. Gaver. Net value to winner, $1,150; second, $200; third, $100; fourth, $50. Time, :33 1-5.

Horse—	Wt	PP	St			Str	Fin	Jockey	Eq odds
ROCK WREN	116	9	1	...	...	1 2	1 1	E.Arcaro	8.20-1
*DOUBLE CALL	114	13	3	...	...	2 1	2 1	J.Flinchum	2.25-1
PAINTED VEIL	119	10	5	...	...	3 1½	3 2	R.Donoso	3.90-1
SUBURA	113	5	2	...	...	4 1	4 hd	W.D.Wright	50.10-1
†MAEMANTE	116	3	16	...	...	6 1	5 1	J.Renick	15.05-1
WALLER	116	8	11	...	...	8 2	6 1½	J.Ashcroft	89.00-1
BLUE LILY	119	12	4	...	...	5 1	7 1	E.Steffen	4.35-1
STRING MUSIC	116	1	8	...	...	7 1	8 1	I.Anderson	7.90-1
RUBAIYAT	113	11	13	...	...	10 1	9 1	L.Duppa	195.45-1
*BLUE TWINK	122	15	14	...	...	11 1	10 1½	L.Haas	2.25-1
FIVE FIFTY	119	2	9	...	...	9 1	11 1	R.Nash	16.35-1
*PERIGEE	113	14	6	...	...	12 1	12 1	A.Robertson	2.25-1
OUR FLORENCE	113	4	12	...	...	13 1	13 1½	I.Hanford	66.60-1
*PATRICIA A.	113	16	15	...	...	14 1	14 1	F.A.Smith	2.25-1
YANKEE PARTY	116	7	7	...	...	15 1	15 2	K.McCombs	39.85-1
†MAESIDE	116	6	10	...	...	16	16	E.Porter	15.05-1

†Mrs. Dewitt Page-Mrs. D. Woodward entry. *Field.

Two dollar mutuels paid: Rock Wren, $18.40 straight, $8.00 place, $4.50 show; Double Call, $3.80 place, $2.70 show; Painted Veil, $3.40 show.

ROCK WREN, away very fast, opened a good lead, tired, had to be ridden hard to win. DOUBLE CALL finished with a good burst of speed. PAINTED VEIL closed gamely. SUBURA ran good race. MAEMANTE ran good race. WALLER made a game effort. STRING MUSIC quit.

FOURTH RACE—Three furlongs [nursery course]. The Miami Jockey Club Dinner stakes [entry by invitation only; gentlemen subscribers]. Purse $1,500. Two year olds. Start good. Won driving, place same. Went to post at 3:45. Off at 3:56. Winner b. f., 2, by Gay Monarch-Pana Franka, by Pagan Pan. Owner, Dewitt Page. Trainer, G. E. Phillips. Net value to winner, $1,150; second, $200; third, $100; fourth, $50. Time, :33 3-5.

Horse—	Wt	PP	St			Str	Fin	Jockey	Eq odds
†MAEGAY	119	10	4	...	...	2 2	1 1	E.Steffen	1.00-1
NOT YET	116	6	2	...	...	1 1	2 1	A.Robertson	6.10-1
CHANCE CUT	119	12	3	...	...	3 1	3 1½	I.Anderson	4.95-1
GENERAL JACK	116	9	5	...	...	6 1	4 1	J.Rosen	24.25-1
HI POV	116	4	1	...	...	4 1	5 1	E.Arcaro	15.55-1
†MAEDIXIE	111	1	7	...	...	8 1	6 hd	J.Flinchum	1.00-1
FANTASMA	113	2	6	...	...	7 1	7 1	L.Duppa	13.40-1
WHITE TIME	119	8	10	...	...	9 1	8 1½	D.Meade	14.50-1
‡BOLD RISK	116	5	8	...	...	5 1	9 1	R.Nash	35.20-1
APPOINTEE	116	7	11	...	...	10 1	10 1	C.Perkins	28.60-1
UNCLE JIMMIE	116	11	9	...	...	11 1	11 2	F.A.Smith	35.20-1
TWINE	113	3	12	...	...	12	12	K.McCombs	102.05-1

†F. B. Snite Jr.-Dewitt Page entry. ‡R. A. Fairbairn-J. F. Curry entry.

Two dollar mutuels paid: Maegay, $4.00 straight, $3.30 place, $2.50 show; Not Yet, $5.40 place, $3.50 show; Chance Cut, $3.10 show.

MAEGAY worked his way up and, standing a long drive, got up to win going away. NOT YET, hard ridden all the way, made a game effort. CHANCE CUT came with a good burst of speed at end. GENERAL JACK finished fast. HI POV improving.

FIFTH RACE—Mile and a furlong. Purse $1,100. Claiming prices, $1,250 to $1,000. Four year olds and up. Start good. Won driving, place easily. Went to post at 4:22½, off at 4:23½. Winner b. g., 8, by Fair Wind-Amo, by Assagai. Owner, Woolford farm. Trainer, R. O. Higdon. Net value to winner, $775; second, $175; third, $100; fourth, $50. Time, 1:51 4-5.

Horse—	Wt	PP	St	¼	½	Str	Fin	Jockey	Eq odds
BUDDIE TREACY	110	5	2	1 2	1 1	1 1½	1 nk	C.Durando	4.75-1
DES GRIEUX	113	6	6	2 1	2 1	2 1	2 2	F.Winn	15.80-1
EL PUMA	117	7	7	7	6 1	3 1	3 1	L.Haas	3.85-1
BLANCO SWEEP	115	4	1	6 hd	7	6 1	4 4	E.Arcaro	5.95-1
WINGED VICTORY	112	2	4	3 1½	3 1	5 1	5 hd	I.Anderson	1.75-1
CALUMET RED	107	3	5	5 1	4 1	4 1	6 6	F.A.Smith	9.40-1
MR. GRIEF	110	1	3	4 1	5 1	7	7	J.Flinchum	12.75-1

Two dollar mutuels paid: Buddie Treacy, $11.50 straight, $6.20 place, $4.20 show; Des Grieux, $14.20 place, $7.50 show; El Puma, $4.00 show.

BUDDIE TREACY was rushed into lead going into first turn and, rated along, gamely held on to win. DES GRIEUX was hustled along from the start, closed gamely. EL PUMA was taken the overland route. BLANCO SWEEP finished very fast. WINGED VICTORY was sharply cut off in run down backstretch. CALUMET RED suffered interference.

SIXTH RACE—Six furlongs. The George Washington. Purse $1,200. Claiming prices, $4,000 to $3,000. Three year olds. Start good. Won easily, place driving. Went to post at 4:56½. Off at once. Winner b. g., 3, by Stimulus-Sans Lumiere, by Sansovino. Owner, Marshall Field. Trainer, G. M. Odom. Net value to winner, $850; second, $200; third, $100; fourth, $50. Time, 1:12.

Horse—	Wt	PP	St	¼	½	Str	Fin	Jockey	Eq odds
BLIND IMPULSE	110	3	6	6 1	1 hd	1 1½	1 2	D.Meade	3.00-1
JEHOOVER	116	8	3	4 hd	2 hd	2 1	2 1	W.L.Johnson	3.10-1
RAPID WAY	109	4	2	2 hd	3 2	3 2	3 2	C.Wells	3.40-1
TIPCAT	114	7	5	5 1	4 1	4 1	4 hd	E.Arcaro	6.35-1
OFFICE HOUR	115	1	7	7 1	6 1	6 2	5 1	J.Flinchum	17.40-1
MAETRAN	114	2	1	1 hd	5 4	5 1	6 4	G.Seabo	16.30-1
MOLEST	109	5	4	3 hd	7 3	7 2	7 2	M.Packer	8.45-1
THIRD TRY	108	6	8	8 1	8 2	8 1	8 1½	J.Stout	42.00-1
RUSSEL M'GEE	112	9	9	9	9	9	9	I.Anderson	52.05-1

Two dollar mutuels paid: Blind Impulse, $8.00 straight, $5.10 place, $3.60 show; Jehoover, $4.70 place, $3.10 show; Rapid Way, $3.20 show.

BLIND IMPULSE, away slowly, moved up rapidly on the outside at far turn, took lead entering stretch, drew away, winning nicely in hand. JEHOOVER had plenty of speed but weakened in last sixteenth. RAPID WAY was hustled along from the start, ran good race. TIPCAT had no mishap. MAETRAN quit badly after showing early speed. MOLEST dropped out of contention early.

SEVENTH RACE—Mile and a furlong. Purse $1,100. Claiming prices, $1,250 to $1,000. Four year olds and up. Start good. Won driving, place easily. Went to post at 5:23. Off at 5:24. Winner ch. g., 6, by Vito-Princess Adele, by Brown Prince II. Owner, Fanfare farms. Trainer, D. McDermid. Net value to winner, $775; second, $175; third, $100; fourth, $50. Time, 1:52 1-5.

Horse—	Wt	PP	St	¼	½	Str	Fin	Jockey	Eq odds
OFFICIATE	117	8	3	1 5	1 4	1 1	1 1½	K.McCombs	4.85-1
GEN L.	110	6	5	5 2	3 1	2 1	2 4	F.Winn	5.50-1
MOTLEY	112	2	1	2 1	2 1	3 2	3 1	M.Packer	2.25-1
CHAMELEON	110	5	4	4 2	4 2	4 2	4 1	C.Durando	11.45-1
DIABROOM	107	4	8	8	8	5 2	5 4	D.Johnston	3.85-1
MANY FLAGS	97	7	6	7 1	6 hd	6 1	6 2	J.Flinchum	10.20-1
STING RAY	111½	1	2	3 1	5 4	8	7 hd	R.Wholey	20.40-1
HAP MACK	111	3	7	6 2	7 4	7 1	8	W.Garner	14.90-1

Two dollar mutuels paid: Officiate, $11.70 straight, $5.70 place, $3.20 show; Gen L., $6.70 place, $3.70 show; Motley, $3.00 show.

OFFICIATE was rushed into a long lead going into clubhouse turn, rated along to stretch, where he swerved out but was straightened, and drew away at end. He appeared to be clear at the time. GEN. L. came around field on turn and was next best. MOTLEY well up all the way. CHAMELEON had no mishap. DIABROOM closed a big gap.

EIGHTH RACE—Mile and a furlong. Purse $1,100. Claiming prices, $2,000 to $1,500. Four year olds and up. Start good. Won easily, place driving. Went to post at 6:01½. Off at 6:02. Winner b. g., 5, by Pompey-Lueur, by Bruleur. Owner, Bristol stable. Trainer, O. Mackey. Net value to winner, $775; second, $175; third, $100; fourth, $50. Time, 1:50 4-5.

Horse—	Wt	PP	St	¼	½	Str	Fin	Jockey	Eq odds
CONSUL	122	7	6	5 1½	4 hd	2 1½	1 2	L.Haas	3.30-1
JELWELL	115	4	2	2 hd	1 hd	1 hd	2 1½	E.Arcaro	3.55-1
KEN'S REVENUE	113	9	7	3 2	3 2	3 2	3 2	C.Durando	9.30-1
FOR ROMANCE	110	2	5	6 hd	5 2	4 2	4 2	C.Wells	6.45-1
BACHELOR'S BOWER	113	8	9	9	7 1	6 2	5 1	F.Winn	16.20-1
HOLTON	118	6	8	1 2	2 hd	5 1	6 1	G.Moore	8.20-1
OLD MAID	110	5	3	7 1½	8 2	7 4	7 8	M.Packer	5.20-1
LIFE GUARD	115	3	4	8 1	6 2	8 6	8 4	J.Flinchum	13.20-1
CLAPAIR	111	1	1	4 hd	9	9	9	R.Eccard	28.85-1

Two dollar mutuels paid: Consul, $8.60 straight, $4.20 place, $3.30 show; Jelwell, $4.50 place, $3.20 show; Ken's Revenge, $5.30 show.

CONSUL handled his weight well, ran into lead in stretch, drew away at end. JELWELL made his bid around turn but was no match for the winner. KEN'S REVENGE ran good race. FOR ROMANCE best of the others. HOLTON quit badly after showing early speed.

FAIR GROUNDS RESULTS.

FIRST RACE—Purse $500, claiming, 4 year olds and up, mile and 70 yards:
Wilda, 104 [Elam] 4.60 3.40 2.80
Flight Gold, 109 [Gonzalez] 14.60 8.20
Cudgolus, 109 [Bassett] 6.00
Time, 1:48 2-5. Capt. Logan, Aeolin, Spanish Beauty, O'Shirl, Deep Rock and Parrish Roach ran.

SECOND RACE—Purse $500, claiming, maidens, 4 year olds and up, 6 furlongs:
Perth Amboy, 116 [Castille] 8.00 5.60 3.20
Title Queen, 103 [Milligan] 4.40 3.00
Flood Tide, 103 [Sorsen] 3.40
Time, 1:14 2-5. Mabel Bane, *Rapid Girl, *Honey Bow, High Joet, *Ona Girl, Noir Light, Chicot, Molly Green and Upsy ran.

THIRD RACE—Purse $500, claiming, 4 year olds and up, 5½ furlongs:
Sir Scamp, 110 [Gonzalez] .. 8.20 4.60 3.00
Heidi, 105 [Vedder] 6.60 3.60
*Notation, 110 [Sorsen] 3.40
Time, 1:07 4-5. Happy Hostess, *Fred Brenner, At Home, Bay Whisk, *Iggy, Miss Entry, Shelby King, Termotime and Elect Jessie ran. *Field.

FOURTH RACE—Purse $500, claiming, 3 year olds and up, 6 furlongs:
Clockwinder, 112 [Sorsen] .. 18.80 9.40 5.60
What Now, 117 [Vedder] 8.00 5.20
Rossman, 112 [G. Oros] 6.40
Time, 1:14. Epernay, Dan Skilling, Gold Lass, Prophecy, Phalamo, *Tureen, *Lady Buck, Tonkawa and *Paradise Girl ran.

FIFTH RACE—Purse $500, claiming, 4 year olds and up, 1 1-16 miles:
Viernes Santa, 116 [Con'r] 44.80 16.80 10.60
Good Han, 106 [Trahan] 7.20 4.80
Kansascitian, 111 [Sorsen] 7.20
Time, 1:48 1-5. Peggy's Sun, Big Gay, †Down Payment, Nemont, Cardibre, Lucy, †Ace of Spades, Proposing, Cackle Time, and †Linnie Kate ran. †Field.

SIXTH RACE—Purse $700, allowances, 4 year olds and up, 6 furlongs:
Prairie Dog, 113 [Mojena] 4.80 3.20 2.60
Polaris, 117 [Smith] 4.00 3.20
Double Back, 98 [Clark] 7.60
Time, 1:12 3-5. Flying Bonny, Three Bangs, Spillway, and Briery ran.

SEVENTH RACE—Purse $500, claiming, 4 year olds and up, 1 1-16 miles:
M'gar't Jones, 102 [Millig'n] 22.80 11.80 7.20
Sam K., 107 [Taylor] 4.20 3.20
†Waygood Lad, 107 [Fr'k'lin] 5.00
Time, 1:48 2-5. Boiling Point, †Ellabee, Bel Espoir, Foxton, †Grecian King, Escolec, Arctic Star, Imperial Lu, and Nell Strome ran. †Field.

FAIR GROUNDS ENTRIES.

FIRST RACE—Purse $500, claiming, 3 year olds and up, 5½ furlongs:

*Susi Q. 110	*Stimulate 106
Tempting Witch ..111	Col. Hatchett 116
*Dogrose 110	Masked Plane 115
*Wha Hae 111	*Miss Monte 110
*Maud Bane 98	Louis Shapiro 104
*Mira Bane 106	*Brain Trust 115
*New Discovery ..111	*Lady Briar 106
*Mr. Bo 115	*Cream Cheese 110
*Tomye 111	*Louisiana Dick ..108

SECOND RACE—Purse $500, claiming, maiden 4 year olds and up, 6 furlongs:

*Miss Millan 104	*Jerry B. 109
*Bess Waterflag ..104	*Veneer 104
*Made Up 104	*Fire Rab 109
*Wee Due 104	Americe 114
Viva Voce 114	*Country Jim 109
*Suppliance 109	*Penrod 109
*Fleet Pat 104	*Miss Selma 104
*Communique 104	Red Rajah 114
Dick Ulmer 114	*Salamara 104

THIRD RACE—Purse $500, claiming, 3 year olds, 6 furlongs:

*San Monica 110	*Mary Greenock .105
*Can Help 110	*Lou Hans 110
*Miss Mogul 103	*Scotty B. 110
*Conotaur 105	Bright O. 110
*Indisputable 105	*Nobs Brother 110
*Simmer 110	*Dara Day 105
*Selma May 105	*Lolly Bane 105
*Easter Pal 105	*Long Distance 110
*Royal Land 110	*Marliant 105

FOURTH RACE — Purse $500, claiming, maiden 2 year olds, ⅜ mile:

Dixie Dew 115	Ponca Boy 115
Grace Kan 112	Rocky Hill 115
Infinite Mae 112	Red Binder 115
Kind Annie 112	Bay Marconi 115
I Fly 112	Skipperette 112
Aide de Pair 115	Ealhswith 112
Jeanne Angela 112	Merry Dee 112
Justa Grand 112	Bob's Baby 112
Gold Wave 112	Compton 115

FIFTH RACE—Purse $500, claiming, 4 year olds and up, 1 1-16 miles:

*Imeblue 111	*Bold General 111
French Jack 116	*Mokena 106
Flaming Play 116	Dr. McLarney 116
Branham 116	Noah's Pride 116

SIXTH RACE—Purse $500, claiming, 4 year olds and up, 1 mile 70 yards:

*Henryels Pick ..106	*Flagetta 104
*Hijo Manso 111	*Lady Ballet 106
*Individual 106	Born Lucky 113
War Grand 109	

SEVENTH RACE—Purse $500, claiming, 4 year olds and up, 1 mile 70 yards:

*Stormy Sea 110	*Neat Play 110
*Spartan Lady 105	*Billabong 110
Bindy 110	*Real Sport 110
*Bright Land 110	*Incognito 110
*Lyngate 105	*Caath 110
*Undulate 110	*Caravel 105
*Tip Inn 110	*Goldkin 105
*America First ..110	Catsweep 115
*My Crest 105	*Cudgel's Dot 105

*Apprentice allowance claimed.

SANTA ANITA RESULTS.

FIRST RACE—Purse $1,000, allowances, 3 year olds, 1 mile:
Allergic, 113 [Robinson] .. 21.40 7.80 5.20
*Pala Squaw, 103 [Fife] 9.60 6.00
Ebony Night, 105 [Dodson] 6.20
Time, 1:39 2-5. Baccalaureate, Dear Yankee, Nony G., Mornin Judge, and Bonsidle ran.
*Finished first but was disqualified and placed second.

SECOND RACE—Purse $1,000, claiming, 3 year olds, 1 mile:
Sun Box, 111 [Wall] 33.60 14.20 7.60
Hi Kid, 116 [Taylor] 5.60 3.80
Kai Hi, 111 [Longden] 4.40
Time, 1:39 3-5. Jitterbug, Rahanee, Wisebech, Sir Bruce, Dismister, My Impulse, Glad Hand, and Soony Boy ran.

THIRD RACE—Purse $1,000, claiming, 4 year olds and up, 1¼ miles:
‡In Range, 113 [Beasy] ... 7.20 9.00 5.80
‡Cerro, 110 [Mc'Roberts] .. 5.20 4.80 3.60
Lourdes, 110 [Balaski] 5.00
Time, 1:53 3-5. Rainbearer, Slave Song, Quick Gold, Miscreant, Redrock Canyon, Peninillo, Genteel Lady, and Tis True ran.
‡Finished in a dead heat for win.

FOURTH RACE—Purse $1,000, claiming, 4 year olds and up, 1 mile:
Esslaytee, 112 [Longden] .. 7.80 4.80 3.80
Black Bread, 105 [Packer] 67.40 23.60
Pundit, 112 [Pollard] 8.40
Time, 1:38 2-5. Genie Palatine, Gypsy Minstrel, Walk On, Sky Rhonda, Spring Flood, Noble Count, Santori, Ste. Louise, and Warlaine ran.

FIFTH RACE—Purse $1,500, grade C allowances, 4 year olds and up, 1 mile:
Capt. Cal, 107 [Adams] .. 14.20 7.00 4.60
Up the Creek, 108 [Wall'e] 8.60 5.20
Clingendaal, 110 [Wall] 5.00
Time, 1:37 2-5. Sun Plume, Unselfish, Arigotal, Joharie, Journey On, Beautiful II. ran.

SIXTH RACE—See Santa Anita chart.

SEVENTH RACE—Purse $1,500, claiming, 4 year olds and up:
Mr. Grundy, 115 [Schrier] 26.00 11.60 8.00
Best Beau, 114 [Rodriguez] 8.60 6.20
Sahara Chief, 117 [Bier'an] 8.80
Time, 1:38 2-5. Teddy Patie, Mosawtre, Profundo, Home Burning, Battle Hymn, Jingoist, and Trailer ran.

EIGHTH RACE—Purse $1,200, claiming, 4 year olds and up, 1¼ miles:
Whichaway, 114 [James] .. 11.80 5.20 3.40
No Dice, 111 [Bierman] 5.00 3.00
Negra Mia, 107 [Adams] 3.60
Time, 2:04 1-5. Jack Greenock, Landlubber, Foxstar, Peter Tokalon, and Ginoca ran.

COLLEGE SWIMMING.

Michigan, 61; Minnesota, 23.
Iowa State, 48; Texas A. and M., 36.
Army, 45; Columbia, 30.

Santa Anita Derby Chart

Copyright, 1940, by the Cecelia Co. [Daily Racing Form].

SIXTH RACE—Mile and an eighth. The Santa Anita Derby. Purse $50,000 added. Three year olds. Start good from gate. Won ridden out, place driving. Went to post at 7:26½. Off at 7:27. Winner br. g., 3, by Sweepster-Rapida, by Hand Grenade. Owner, H. C. Hill. Trainer, L. R. Staples. Net value to winner, $43,850; second, $10,000; third, $5,800; fourth, $2,500. Time 1:51 3-5. Weather cloudy track fast.

Horse and jockey—	Wt	PP	St	¼	½	Str	Fin	Owner	Eq odds
SWEEPIDA [R.Neves]	120	10	2	1 1	1 1½	1 1½	1 1½	H.C.Hill	33.30-1
ROY. CRUSADER [L.Balaski]	120	8	13	1 hd	8 2	2 1½	2 1	R.C.Stable	18.90-1
§WEIGH ANCHOR [J.L'ngd'n]	120	17	10	3 hd	3 hd	4 2	3 hd	W.ZieglerJr.	19.00-1
MIOLAND [J.Pollard]	120	2	1	16 1	15½	6 2½	4½	C.S.Howard	13.20-1
AUGURY [L.Knapp]	115	11	7	2 1	2 hd	3 1½	5 1½	N.S.McCarthy	4.50-1
EXARCH [E.Dew]	120	1	4	4 hd	4 3	5 6	6½	Mrs.W.Stroube	11.40-1
BLUE SUIT [G.Woolf]	120	14	17	17	17	9 1½	7½	KozinskyBros.	19.90-1
†SIR JEFFREY [C.Bierman]	120	12	9	9 hd	11 hd	8 2	8 4	L.B.Mayer	8.20-1
SUN PHAROS [N.Wall]	120	13	16	13½	14 1	12 2	9 1	Mrs.A.Pelleteri	21.60-1
§VALD. STAR [E.Rodriguez]	120	7	14	15 hd	16 4	10 hd	10½	ValdinaFarms	19.00-1
‡FAIRY CHANT [M.Peters]	115	5	5	7 1½	5 hd	7 hd	11 4	FoxcatcherFarms	8.60-1
§SON ALTESSE [A.Sheih'r]	120	9	15	11 hd	9 hd	13 6	12½	A.C.C.Stable	19.00-1
*GALLAHADION [B.James]	120	4	11	12 hd	12 hd	11 2	13 8	MilkyWayFarms	3.00-1
†THE GOB [W.Dennis]	120	3	3	5 hd	6 1	14 6	14 6	L.B.Mayer	8.20-1
LAST GOLD [F.Chojnacki]	120	16	8	6 1	7 hd	15 6	15 6	LomaRicaS.F.	6.80-1
*TGH. HOMBRE [H.Richards]	120	6	6	8 hd	10 hd	16	16	MilkyWayFarms	3.00-1
‡MAESTRO SASCHA	120	15	12	14 4	13 1	fell		FoxcatcherFarms	8.60-1

*Milky Way farms entry. †L. B. Mayer entry. ‡Foxcatcher farms entry. §Field.

Fractional times: 22 4-5, :46 3-5, 1:11 2-5, 1:37 4-5, 1:51 3-5.

Two dollar mutuels paid: Sweepida, $68.60 straight, $21.20 place, $10.00 show; Royal Crusader, $23.00 place, $13.00 show; Weigh Anchor, $6.60 show.

SWEEPIDA went to the front soon after the start and, settling a good pace under excellent rating, withstood several challenges to go well to the finish and win under mild urging. ROYAL CRUSADER, running the best race of his career, and perfectly ridden, saved ground thruout and came fast next the rail in the stretch, made a bold bid in the last eighth but was not good enough. WEIGH ANCHOR, close to the pace thruout in a good effort, went gamely to the finish. MIOLAND, badly outrun early, made up much ground in the last half mile and was going well at the finish. AUGURY had no excuse, being close to the pace in the early running and weakening after challenging briefly on the stretch turn. EXARCH was in close quarters while racing next the rail around the first turn and, altho racing well up thereafter, could never get to the leaders. BLUE SUIT was going fast at the finish. LAST GOLD was unable to keep up with the early leaders after experiencing slight interference soon after the start.

HIALEAH PARK ODDS & JOCKEYS

FIRST RACE—Claiming, 2 year olds, 3 furlongs:

Horse.	P.P.	Wt.	Jockey.	Odds.
Star Blink	10	107	J. Flinchum	8-1
Chives	11	108	C. Durando	10-1
I Bid	7	120	J. Rosen	12-1
Aphrodite	9	112	No boy	15-1
Nowo	14	112	No boy	20-1
Emollient	13	112	No boy	20-1
Codorniz	12	112	L. Dupps	20-1
Lady Andy	1	108	C. Durando	15-1
Ever Time	4	115	L. Hardy	20-1
Magic Lady	5	112	C. Perkins	20-1
Ayers	6	115	J. Rosen	30-1
Narghileh	8	112	E. Steffen	4-1
Red Burr	3	115	E. Arcaro	8-5
Undependable	2	115	No boy	6-1

SECOND RACE—Claiming, 3 year olds, 1⅛ miles:

Horse.	P.P.	Wt.	Jockey.	Odds.
Spanish Ball	4	104	J. Flinch'm	10-1
Settler	1	115	J. Renick	15-1
Double Over	3	104	C. Wells	30-1
Petesar	7	110	C. Durando	2-1
Miss Gallant	8	105	F. Winn	2-1
Mighty Fine	5	115	No boy	6-1
Senega	2	104	No boy	10-1
Jennie May	6	99	D. Johnston	8-1

THIRD RACE—Claiming, 3 year olds, 1⅛ miles:

Horse.	P.P.	Wt.	Jockey.	Odds.
Cortez	6	104	M. Packer	6-1
Jacinto	8	104	R. Nash	8-1
Shasta Mollie	3	104	F.A.Smith	12-1
Witch Ball	2	105	J. Flinchum	15-1
Blue Leona	1	104	No boy	30-1
Gamester	4	104	C. Durando	1-1
Yellow Dust	5	104	K. McCombs	4-1
Totache	7	115	R. Wholly	8-1

FOURTH RACE—Claiming, 3 year olds, 6 furlongs:

Horse.	P.P.	Wt.	Jockey.	Odds.
Belmar Belle	8	110	J. Flinch'm	15-1
Tropical Gal	1	115	I. Anderson	20-1
Golden Dial	4	115	G. Seabo	30-1
Hutoka	10	110	M. Packer	4-1
Sallie Kay	5	115	J. Flinchum	3-1
Zelkova	7	112	R. Nash	3-1
Alzura	6	115	J. Marinelli	12-1
Winkle	11	115	E. Arcaro	6-1
White Samite	9	115	D. Meade	10-1
Merry Onig	3	110	C. Durando	15-1
Welding	2	110	C. Wells	15-1

FIFTH RACE—Claiming, 3 year olds and over, 6 furlongs:

Horse.	P.P.	Wt.	Jockey.	Odds.
Censor	1	112	M. Packer	6-1
Rye Grass	4	113	R. Nash	8-1
Noble Boy	12	111	W.D.Wright	10-1
Lady Flash	11	105	J. Flinch'm	10-1
Foxy Maude	8	105	F.A.Smith	10-1
Pumpgun	9	115	J. Malzan	15-1
Repeller	10	108	D.Johnson	12-1
Cuckoo	5	115	I. Anderson	20-1
Hieronymus	2	97	No boy	20-1
Bright and Early	3	112	E. Arcaro	4-1
Roy T.	7	115	K. McCombs	4-1
Billy Bee	6	115	I. Anderson	4-1

SIXTH RACE—Grade C, 4 year olds and up, 6 furlongs:

Horse.	P.P.	Wt.	Jockey.	Odds.
Perpetuate	6	110	D. Meade	6-1
Rifted Clouds	7	103	J. Flinchum	5-1
Charlotte Girl	5	110	No boy	8-1
Short Cake	3	115	No boy	10-1
Go Home	2	110	P. Roberts	2-1
Gleeman	4	110	K.McCombs	10-1
Remarkable	1	115	M. Packer	5-2

SEVENTH RACE—On the turf, 3 year olds, 1 1-16 miles:

Horse.	P.P.	Wt.	Jockey.	Odds.
Mont Kau	1	113	D. Meade	6-1
Dandy Gal	8	105	No boy	6-1
Mumble	7	110	K.McCombs	12-1
Cantata	3	100	J. Flinch'm	15-1
Jabiru	2	97	M. Packer	30-1
Betty's Bobby	6	108	J. Flinchum	2-1
Argonne Woods	5	116	R. Donoso	5-2
Counterglow	4	113	I. Anderson	4-1

EIGHTH RACE—Claiming, 4 year olds and over, 1⅛ miles:

Horse.	P.P.	Wt.	Jockey.	Odds.
Veiled Lady	7	109	J. Marinelli	12-1
Steel King	1	109	M. Packer	15-1
Scout Azure	8	120	C. Fields	20-1
Sure Swift	11	114	No boy	20-1
Devil's Peak	2	107	No boy	20-1
Conrad Mann	9	115	No boy	3-1
Dark Beau	5	112	F. Winn	8-1
Day Is Done	3	109	K. Knott	10-1
Prince Splendor	4	113	No boy	6-1
Double O	10	114	J. Flinchum	5-1
Unfailing	12	114	I.Anderson	6-1
Bailiwick	6	115	J. Flinchum	6-1

Daily Doubles

HIALEAH PARK.
Ebony Fly and Jock's Betsy $20.00

FAIR GROUNDS.
Perth Amboy and Sir Scamp $62.20

SANTA ANITA ENTRIES.

FIRST RACE—Purse $1,000, maiden, 2 year olds, 3 furlongs, chute:

Lynn M. 113	Iron Smith 119
Easy Flying 110	Vocalist 110
Distant Star 110	Winsome Bella 113
*Yug 108	My Edith 110
Blond Kate 110	Baby Joan E. 113
Esta 110	Undue 110
Lota Gold 113	Palatka 116
*Guiding Way 108	Jay Stevens 122
Servant Maid 110	Valdina Joy 119

SECOND RACE—Purse $1,000, maiden, 3 year olds, 6 furlongs, chute:

King Black 114	Valdina Joe 118
*Elpeco 113	Wise Father 118
Valtite 118	*My Liberty 104
Quarto 118	Hoth Rhythum 113
Gold Be Withus ..113	Old Colony 114
Grand Lady 113	*Bubbling Lad 109
Roanoke 114	Eternal Lady 109
Tenuous 109	*Phara Supreme ..104

THIRD RACE—Purse $1,000, claiming, 4 year olds and up, 6 furlongs, chute:

Roman Marcus ..115	*Heel In 110
*Eye Knocker 105	Osculate 118
*Cal Neva 105	*Bartolozzi 110
Will Do 110	Royal Feast 115
Tonopah Queen ..110	*Aces Wild 105
He Said 115	*Knights Plume ..110
*Porcellus 105	*Sky O'Blue 105
*Prince Bow 116	*Musical Jack ..110

FOURTH RACE—Purse $1,000, claiming, 4 year olds and up, 1 1-16 miles:

Silsweep 115	Nisqualli 112
Rothbury 112	Gold Duke 112
Albino 110	High Top 107
*Cannibal 110	Attabunny 107
Don Gusman 112	Jest Once 107
Lauerman 112	Mar Pal 112

FIFTH RACE—Purse $1,000, claiming, 4 year olds and up, 1 1-16 miles:

Timberland 112	Blue Breeze 106
Iron Bunker 115	*Enoch Borland ..115
*Clarcarole 107	Dutchill B. 112
Lloyd Pan 118	Deer Fly 103

SIXTH RACE—Handicap, purse $1,500, 4 year olds and up, 2¼ miles:

†Brujo 108	Bon Amour 110
Enimrac 104	English Harry 116
Big Ed 114	Star Stepper 112
Play Chance 106	†Tobacco Road ..116

†Ted Fiorita and Miss E. Van Buskirk entry.

SEVENTH RACE—Purse $1,000, claiming, 4 year olds and up, 1 1-16 miles:

Dunlin Lady 107	Tin Devil 112
Mieletta 107	Stringalong 110
Lady Jacqueline ..110	Rushaway 112
Potlatch 112	Fight Back 112
Proud Indian 115	The Marker 115
Shasta Racket 115	First Port 112
Cynic Queen 110	

EIGHTH RACE—Purse $1,000, claiming, 4 year olds and up, 1⅛ miles:

*Tonas 113	*Invincible 110
*Dust to Dust 103	*Au Mann 107
Brooke Herod 115	*Recoatna 105
*Sitting Bull 105	Ritz Brothers 112
Sickle Bill 112	Dark Accent 107
*Saidona 103	Turkish Brand 115
*Wrackfield 107	*Americ' Emblem ..113
Minton 112	

*Apprentice allowance claimed.

TODAY'S SELECTIONS

HIALEAH PARK, MIAMI, FLA.
[Track Fast.]

1—Undependable, Emollient, Red Burr.
2—Jennie May, Miss Gallant, Settler.
3—Yellow Dust, Gamester, Witch Ball.
4—SALLIE KAY, Winkle, Welding.
5—Lady Flash, Censor, Pumpgun.
6—Go Home, Charlotte Girl, Perpetuate.
7—Counterglow, Argonne Woods, Mumble.
8—Unfailing, Conrad Mann, Steel King.

SANTA ANITA, ARCADIA, CAL.
[Track Fast.]

1—Servant Maid, Easy Flying, Baby Joan.
2—Tenuous, Wise Father, Valtite.
3—Osculate, Will Do, Bartolozzi.
4—Don Guzman, Lauerman, Silsweep.
5—Enock Borland, Clarcarole, Lloyd Pan.
6—Fiorito entry [Tobacco Road-Brujo], Play Chance, Star Stepper.
7—DUNLIN LADY, Rushaway, Tin Devil.
8—Au Man, Wakefield, Dark Accent.

FAIR GROUNDS, NEW ORLEANS, LA.
[Track fast.]

1—Masked Plane, Tempting Witch, Dogrose.
2—Dick Ulmer, Country Jim, Fleet Pat.
3—Miss Mogul, Selma May, Mary Greenock.
4—Skipperette, Justa Grand, Dixie Dew.
5—Dr. McLarney, Bold General, French Jack.
6—INDIVIDUAL, Hijo Manso, War Grand.
7—Lyngate, Undulatem, Spartan Lady.

LEAFS TIGHTEN 3D PLACE HOLD; BEAT WINGS, 2-1

Americans End Ranger Domination, 1-0.

Hockey Standings

NATIONAL LEAGUE.

	W.	L.	T.	Pts.	G.	O.G.
Boston	25	8	4	54	135	74
N. Y. Rangers	23	9	8	54	119	68
Toronto	20	15	5	45	103	88
Chicago	17	16	6	40	89	99
Detroit	13	21	6	32	68	93
N.Y. Americans	12	25	3	27	81	115
Montreal	9	25	4	22	71	123

LAST NIGHT'S RESULTS.
Chicago, 10; Montreal, 1.
Toronto, 2; Detroit, 1.
N. Y. Amer., 1; N. Y. Rangers, 0.

Detroit, Mich., Feb. 22 (AP).—The Toronto Maple Leafs strengthened their grip on third place in the National Hockey league by turning back the Detroit Red Wings, 2 to 1, before 8,254 tonight. The lineups:

DETROIT [1].		TORONTO [2].
Broda	G.	Thompson
Kampman	R.D.	Goodfellow
Horner	L.D.	Motter
N. Metz	C.	K. Kilrea
Drillon	R.W.	Bruneteau
Davidson	L.W.	Howe

SPARES.
Toronto—Chamberlain, Kelly, Marker, Church, Heron, Stanowski, Langelle, Chisolm, Goldup.
Detroit—Stewart, Abel, Grosso, Wares, McDonald, Fisher, Brown, Orlando, Dillon.

FIRST PERIOD.
Scoring—Goldup [Chisolm-Langelle], 17:52.
Penalties—None.

SECOND PERIOD.
Scoring—Heron [Chisolm-Stanowski], 6:18.
Penalties—Church [2], Chamberlain.

THIRD PERIOD.
Scoring—Goodfellow [Motter-Howe], 9:39.
Penalties—Orlando, Horner.
Referee—Mickey Ion. Linesman—C. R. McVeigh.

AMERICANS WIN, 1-0

New York, Feb. 22 (AP).—The New York Rangers' string of successes over their intracity rivals, the Americans, ended tonight as the Americans got the only goal in 70 minutes of thrill packed hockey before 14,343 fans to beat the Blue Shirts, 1 to 0, for the first time in seven starts this season. Tommy Anderson's goal after a minute's play in overtime and Earl Robertson's superlative goal tending decided the game.

NEW YORK AMERICANS [1].		NEW YORK RANGERS [0].
Robertson	G.	Kerr
Shore	R.D.	Heller
Murray	L.D.	Pratt
Chapman	C.	N. Colville
Carr	R.W.	M. Colville
Jackson	L.W.	Shibicky

SPARES.
Americans—Field, H. Smith, Conacher, Anderson, Sorrell, Boll, Armstrong, Gagnon, Stewart.
Rangers—Coulter, Watson, Hiller, L. Patrick, Hextall, MacDonald, M. Patrick, Pike.

FIRST PERIOD.
Scoring—None.
Penalties—Anderson.

SECOND PERIOD.
Scoring—None.
Penalties—M. Patrick, Conacher, Pratt.

THIRL PERIOD.
Scoring—none.
Penalties—None.

OVERTIME PERIOD.
Scoring—Anderson [H. Smith], 1:00.
Penalties—None.
Referee—Bill Stewart. Linesman—Fred Stevenson.

180 PRO GOLFERS TO TEE OFF TODAY AT NEW ORLEANS

New Orleans, La., Feb. 22 (AP).—The nation's professional golfing brigade of 180, hopeful of stopping Jimmy Demaret and of sharing in a $10,000 purse, starts tramping City park's 6,800 yard course tomorrow in the third annual New Orleans open.

The Houston, Tex., pro, who has won three of the seven tourneys on the winter circuit, leads the money winners with $3,350 and will get a virtual stranglehold on the purse department if he snares the $2,000 first prize here.

The competitors looked forward to playing under ideal conditions for the first time in the winter swing. Along with Demaret, favorites included National Open champion Byron Nelson of Toledo; Canadian Open champion Harold [Jug] McSpaden of Winchester, Mass.; Clayton Heafner of Linville, N. C.; Ben Hogan of White Plains, N. Y.; E. J. [Dutch] Harrison of Oak Park, Ill.; Dick Metz of Oak Park; Lawson Little of Bretton Woods, N. H.; Ralph Guldahl of Chicago, Ed Oliver of Hornell, N. Y., and Sam Snead of Shawnee, Pa.

Shawnee Girl Swimmers Win Meet at St. Louis

St. Louis, Mo., Feb. 22 (AP).—A five girl team from the Shawnee Country club of Wilmette, Ill., scored 62 points to win top honors in the third annual St. Louis invitational swimming meet tonight. Led by Claudia Eckert, National A. A. U. low and high board diving champion and national 100 yard free style champion, the Shawnee girls won four individual events in addition to capturing the two relays.

Know How Good Pipe Smoking Can Be!

MONROE DOCTRINE PIPE MIXTURE

trial pkg. 25c
8-oz. Vacuum TINS $1.00
16-oz. Vacuum TINS $1.90

W. F. MONROE CIGAR CO.
15 S. DEARBORN ST., CHICAGO
Postage Prepaid on Mail Phone Orders

In the WAKE of the NEWS

[Continued from first sport page.]

It Takes All Kinds.

At the recent convention of the National Dental association in Chicago, more than half of the docs came right out smack dab and expressed themselves in favor of the return of the old fashioned wood toothpick. Land sakes, I never even knew it had been away.

At Los Angeles, Mrs. Birdie Polshow is seeking a divorce from her husband just because he insisted on another woman's going along with them on their honeymoon. Gee, isn't a fella allowed any rights or privileges any more?

Those three youths who spread grease on the rails of a crack Michigan train on which Mickey Rooney was a passenger explain that they greased the rails to slow down the train so they could get a better look at Mickey. They certainly thought up a slick plan, all right.

—Jazbo of Old Dubuque.

Ten Years Ago Today—The Chicago Blackhawks lost their fourth game in a row when Detroit beat them, 2 to 1. . . . A field of 149 3 year olds was entered in the Kentucky Derby. . . . Horton Smith won the $3,000 Savannah Open golf tournament.

Sweepida Wins $50,000 Derby at Santa Anita

[Continued from first sport page.]

time, however, and maintained a length and a quarter lead as the wire was reached.

In third place Weigh Anchor, next to the winning Sweepida, ran about the evenest race. Never worse than fourth, and in the third spot most of the way, this one's performance was good enough to cause Jockey Johnny Longden to say that with one more race, his mount would take 'em all.

Mioland had to make up a tremendous lot of ground under Jockey Jimmy Pollard's urging to take fourth place. At the half mile, Mioland was ahead of only two in the big field.

Mioland Comes Up Fast.

The rest of the starters might as well have remained in their barns for all the attention they attracted.

Jockey Basil James, in addition to any chagrin he may have felt over the poor showing of his mount, Gallahadion [James was fired after his poor showing with Porter's Mite in last year's Derby] had the additional grief of drawing a $200 fine after today's whirl. He was convicted of resting his stirrup on the starting gate.

SEEDED PLAYERS WIN BADMINTON TOURNEY GAMES

All seeded players in the men's and women's singles division of the seventh annual Chicago District badminton tournament survived the opening rounds last night on the Concordia Teachers' college courts.

William Gibbs of the Chicago Badminton club, top seeded in the men's division, won his opening match, and then came back to trim J. Howanic of the Old First Badminton club by scores of 15-5, 15-4, in the second round.

Seymour Peskind, Fort Dearborn club, ranked second, Lyle Shortz of the Old First B. C. seeded third, and Harry Hayne of the Chicago B. C. fourth in the select class also won two matches.

In the women's bracket, Betty Agnew of the Chicago B. C., seeded third, was forced to three games before winning from Isabelle Smith of Columbus Park, 9-11, 11-3, 11-7. Play will continue tonight in the men's and women's singles, and also open in the men's, women's and mixed doubles.

THE *Aristocrat* OF BONDED WHISKIES

PINTS $1.35
QUARTS $2.49

KENTUCKY TAVERN

DIZZY'S MISSING, BUT CUBS PLAN TO OPEN CAMP

Great Man Is Officially a Holdout Now.

[Chicago Tribune Press Service.]

Avalon, Cal., Feb. 22.—Maybe Dizzy Dean meant it when he announced he'd rather starve than pitch, or try to pitch, during the 1940 season for a mere $10,000. At any rate, the great man failed to show up at the Wilmington docks this morning to sail for Catalina Island, thus becoming an official holdout, the first in the Cubs' happy little family since Frankie Demaree balked past reporting time in 1936.

All other Cub battery men, excepting Catcher Al Todd, who has been excused, were on the steamer which reached Avalon at noon.

The Boat Goes Anyway.

When it became known that Dizzy had resigned the chair of pitching in a Jackson, Miss., baseball college three days ago it was suspected the great man would make an elegant gangplank appearance. But come sailing time, no Diz and that was that. There was no talk of delaying the steamer's trip out into the Pacific ocean, however.

There was no news in the latest bulletin from Dallas tonight. Dizzy was singing the same old tune: "I won't sign for $10,000."

Among those who met Gabby Hartnett and his overland party when they arrived in Los Angeles' new Union station were two of the aces, Bill Lee and Claude Passeau. Bill and Claude went thru Dallas, currently Dean's home town and retreat, but saw nary hide nor hair of the recalcitrant. The baggageman at the Dallas depot said he hadn't heard tell anything about Diz since he returned to Dallas Feb. 19.

What, Rain in California!

The trip across Catalina channel was attended by a drizzle. There was a pause in an early morning rain as the Cubs unloaded in Los Angeles, but by the time they had bused to Wilmington it was coming down quite a little.

In view of weather conditions, it was just as well that Skipper Gabby Hartnett had not planned an afternoon workout. According to forecasts, he may not be able to stage his show tomorrow for the camera and newsreel men. Storm warnings have been issued along the coast and heavier rain is in prospect for tomorrow. And no promises for Saturday.

AL DAVIS GETS CHANCE TONIGHT AGAINST AMBERS

New York, Feb. 22 (AP).—Al Davis, who started fighting because he had to and wound up making money at it, gets the most important assignment of his brief career tomorrow night in Madison Square Garden, where he faces Lightweight Champion Lou Ambers in an over the weight 10 rounder.

Davis grew up in the Brownsville section of Brooklyn, where either you're tough or you don't go out nights. Young Davis was plenty tough, and still is—as witness his record of 22 knockouts in 37 bouts, all but two of which he won. Even in those two, he got no worse than draws.

Davis is a welterweight now, having trouble getting down near the class limit of 145 pounds. That should bring him into the ring with about an 8 pound edge on Ambers. If Davis should be as successful against Ambers as he was in his last Garden fights with Tony Canzoneri and Tippy Larkin, both of whom he knocked out, he may be tossed into an outdoor title match with Henry Armstrong, welterweight champion.

Prep Basketball

YESTERDAY'S RESULTS.

Farragut, 38; St. Johns M. A., 35.

GAMES TODAY.

CITY LEAGUE.

Juniors and seniors.

Schurz at Steinmetz.
Roosevelt at Lake View.
Sullivan at Von Steuben.
Hirsch at Harper.

SUBURBAN LEAGUE.

Fresh-Sophs and Heavies.

Oak Park at Proviso.
New Trier at Highland Park.
Morton at Waukegan.

CATHOLIC LEAGUE.

Juniors and seniors.

De Paul at Leo.
Weber at St. Rita.
Joliet at Mount Carmel.
Fenwick at St. George.
St. Patrick at St. Philip.
Loyola at St. Mel.

WEST SUBURBAN LEAGUE.

Lights and heavies.

York at Glenbard.

MIDWEST CONFERENCE.

Elgin Academy at Morgan Park Academy.

SOUTH SUBURBAN LEAGUE.

Lights and heavies.

Lockport at Calumet City.
Bloom at Thornton.
Blue Island at Kankakee.

NORTHEAST CONFERENCE.

Lights and heavies.

Niles Township at Arlington Heights.
Lake Forest at Crystal Lake.
Warren at Leyden.
Libertyville at Woodstock.

PRIVATE SCHOOL LEAGUE.

Harvard at Parker.
Christian at U. High.
Wheaton at North Park.
Latin at Luther.
Todd at Harvard.

MISCELLANEOUS.

Hampshire at Downers Grove [heavies].

NORTHERN INDIANA CONFERENCE.

Nappanee at Riley [South Bend].
Washington [South Bend] at La Porte.
Horace Mann [Gary] at Hammond Tech.
Emerson [Gary] at Whiting.
Hammond at Valparaiso.

OTHER INDIANA GAMES.

Wallace [Gary] at Hobart.
Central [South Bend] at Elwood.
Culver at Mishawaka.
Goshen at Columbia City.
Kendallville at Elkhart.

Pro Basketball

LAST NIGHT'S RESULTS.

Sheboygan, 43; Detroit, 42.
Akron Firestones, 50; Hammond, 46.

MOON MULLINS—OUT INTO THE WORLD OF FINANCE

Baer Gives Up Plan to Fight Red Burman

A prospective bout between Max Baer and Clarence Burman in Chicago stadium March 29 was eliminated from Baer's plans yesterday by Ancil Hoffman, manager of the former heavyweight champion. Hoffman, who stopped off in the loop yesterday with Buddy Baer en route to New York where Buddy meets Valentine Campolo March 15, said Max will meet Tony Galento in Jersey City and this assignment will prevent Max from fighting Burman. He added, if Max upset Galento, the Californian would face Arturo Godoy for the right to meet Champion Joe Louis in a return bout. The Galento-Baer date will be announced when Hoffman reaches New York this morning, Hoffman asserted.

Stanley Murczek, 1940 Illinois Athletic club amateur welterweight champion, and Fred Ford of the Savoy A. C., will meet in a five round bout tonight in Madison Arena, 4711 Madison street. . . . The Illinois Athletic commission has approved Promoter Fred Kohler's application for permission to have a heavyweight wrestling encounter between Bronko Nagurski and Everett Marshall scheduled for one hour and a half in the Coliseum March 1. The commission rule provides that the maximum limit for mat bouts be one hour, but an exception was made in this case. . . . Tony Zale, Gary middleweight contender, will box a two round exhibition with Sherman Edwards in the Bohemian club, 3659 Douglas boulevard, tomorrow night. Davey Day, leading lightweight challenger, also will spar two rounds against Pete Ferrand, his junior welterweight stableweight. On the same card Jim McMillen and Ralph [Ruffy] Silverstein will appear in two wrestling exhibitions. The show is being held in honor of Joe Triner, head of the state athletic board and former president of the Bohemian club.

George Marino and Paul Latrick, amateur light heavyweight boxers, will meet in a five round encounter this evening in Chicago Towers club, 505 North Michigan avenue.

BOWLERS LEAVE TODAY TO SEEK MATCH CROWN

Three of Chicago's leading bowling teams, the Pabsts and Schlitz of the Classic league, and the Budweisers of the Windy City, Stevenson, and Randolph leagues, will leave today for Toledo to compete tomorrow and Sunday in the national match game tournament for a top prize of $1,000 and the right to meet the present match game champions, the Herrmann Undertakers of St. Louis.

Sixteen teams, most of them from the middlewest, will compete at Toledo. Each will roll nine games, three tomorrow afternoon, three tomorrow evening, and the final block Sunday.

On the Chicago teams are the following:

Pabsts—Herb Freitag, Paul Krumske, Ned Day, Les Fuller, Eddie Krems, and Joe Sinke; Budweisers—George Theel, Don Pinc, Emil Landman, John Small, and Capt. Joe Wilman; Schlitz—Capt. Dom Devito, Jack Bishop, Joe Puccinelli, Joe Traubenik, Pete Peterson, and Sykes Thoma.

The Nonebetters climbed over the Butlers into fourth place by winning two games from the second place Gills in Randolph Bowling league competition last night. The first place Budweisers also dropped a pair, salvaging only the final game in a set with the third place Mineralites. Lee Hoerstmann of the Rupperts missed a perfect game by one pin and came up with a 686 series. Scores:

Gills	922	957	946—2,825
Nonebetters	1007	1006	907—2,920
Live Stock Press	905	1028	947—2,880
Franklin MacVeagh	1045	971	937—2,953
Amider's Tap	905	915	963—2,783
Birks	1028	1004	985—3,017
Jolly Jacks	1028	907	934—2,869
La Palina	963	849	897—2,709
G. & W. 5 Star	971	1016	907—2,894
Wagner & Hanson	944	935	915—2,794
Mineralites	988	1008	985—2,981
Budweisers	941	942	1012—2,885
Butlers	922	1010	971—2,903
Rupperts	972	958	1059—2,989
Whitecaps	921	949	1052—2,922
Furmans	1008	975	989—2,963

COLLEGE POLO.

Yale, 19; Princeton, 15.

Another Trophy for the C.Y.O.

[TRIBUNE Photo.]

Tom F. O'Connell (right), boxing director of the Catholic Youth organization, accepts from Announcer William (Pep) Kerwin The Chicago Tribune trophy awarded to the team placing the most champions on the Chicago Golden Gloves team in the Coliseum last night.

ON TO THE STADIUM!

Golden Gloves champions from 44 centers will fight the battles of their lives in the Tournament of Champions in Chicago Stadium Monday, Tuesday, and Wednesday. Three nights of thrill packed fighting are ahead in which more than 300 amateur fighters will take part. Don't miss this greatest of boxing shows. Get your tickets now! The price scale:

TOURNAMENT OF CHAMPIONS

Monday and Tuesday...40 cents, 66 cents, $1.10
Wednesday...........75 cents, $1.10 and $1.65

FINALS, MARCH 6.—$1.10, $1.65, $2.20, and ~~$3.30~~

Tickets may be obtained in the Tribune Public Service Offices, 1 South Dearborn Street and Tribune Tower lobby. Mail orders also are being accepted. Address requests to Golden Gloves Ticket Manager, Tribune Tower, Chicago. Make checks or money orders payable to Chicago Tribune Charities, Inc.

Other College Scores

Geneva, 42; Grove City, 26.
Centenary, 53; Louisiana College, 29.
Gonzaga, 58; Montana Mines, 37.
Union College, 48; Centre, 42.
Louisville, 56; Berea, 55.
Eastern Kentucky, 40; Transylvania, 35.
Panzer, 51; Lowell Textile, 20.
Fordson, 50; Cleary, 30.
Southwestern Oklahoma, 44; Oklahoma City, 34.
Central Oklahoma, 29; Oklahoma Baptist, 21.
Howard Payne, 51; Abilene Christian, 34.

GAMES TONIGHT.

Chicago Teachers at Charleston.
De Kalb at Macomb.
Illinois college at Loyola.
Coe at Grinnell.
Carleton at Ripon.
Eureka at Elmhurst.

STREATOR PICKS TITLE SQUAD IN GOLDEN GLOVES

Streator, Ill., Feb. 22 [Special].—Ben Droll, 1939 lightweight champion, retained his title in the finals of the Streator Times-Press' 13th annual Golden Gloves tournament in the Streator High school gymnasium tonight. A crowd of 3,500 saw the bouts. Streator's champions, who will compete in the Tournament of Champions in Chicago on Monday, Tuesday, and Wednesday follow:

FLYWEIGHT—Ralph Balcom.
BANTAMWEIGHT—Nick Veselah.
FEATHERWEIGHT—Jim Canavan.
LIGHTWEIGHT—Ben Droll.
WELTERWEIGHT—Battista Rossi.
MIDDLEWEIGHT—Glenn Potter.
LIGHT HEAVYWEIGHT—Ken Prentice.
HEAVYWEIGHT—Deno Fillitini.

Budge, Perry Move Into Pro Tennis Semi-Finals

Miami Beach, Fla., Feb. 22 (AP).—Don Budge and Fred Perry moved into the semi-finals of the $2,500 southeastern professional tennis tournament today. Budge trimmed John Nogrady of New York, 7-5, 6-4, 6-4, and Perry ousted Frank Rericha of New York, 7-5, 6-1, 6-1. Tomorrow Budge will meet Art Hendrix, naval academy tennis coach, and Perry will play Walter Senior of Chicago.

COLLEGE GYMNASTICS.

Minnesota, 514; Illinois, 458.5; Nebraska, 300.5.

Crown Kings of Chicago's Golden Gloves

[Continued from first sport page.]

deo earned the judges' votes, however, before the finish.

Some of the hardest hitting of the evening occurred in Angelucci's middleweight final with Isaiah Wells. They fought on a fairly even basis for the first round, but in the second and third Angelucci unleashed some terrific rights and lefts that might have had a less rugged boxer than Wells in grave distress. Isaiah weathered the storm gamely, but was unable to come back strong enough to influence the judges.

Williams, who had scored a technical knockout over David Brown, C. Y. O. light heavyweight champion in the semifinals, returned to dominate his final bout with Hubert Hood. Williams piled up a strong advantage at the start and continued to hold the upper hand at every stage.

Cornelius Comes Thru.

Young's final bout with Henry Leslie was something of an anticlimax after his semifinal with William Petersen. Petersen, a strong, splendidly built fighter, had marched thru the earlier stages of the tournament with a succession of quick knockouts. Young's superior boxing skill and generalship held his hard hitting opponent at bay. Until near the end of the third round there seemed no question that the C. Y. O. boy would win a handy decision.

Then Petersen opened a cut over Young's eye. The bout was stopped momentarily to give Young's seconds a chance for inspection. They decided he could continue. Returning gamely, Young maintained his margin to the finish.

In his final bout Young gave Leslie a boxing lesson and at the same time concentrated on protecting his injury.

Keep Three Rings Busy.

Three rings will be in use during all three nights of the Tournament of Champions, so the crowd will be certain that something will be going on every moment.

Many of those who have been watching the Chicago boys fight in the Coliseum have hustled to place their orders for Tournament of Champions tickets so as to follow their favorites thru the struggle with the invaders. These tickets are on sale in the Tribune Public Service offices, 1 South Dearborn street and Tribune Tower lobby.

MICHIGAN CITY'S TEAM

Michigan City, Ind., Feb. 22 [Special].—Michigan City tonight named its representatives for the Chicago Golden Gloves Tournament of Champions. More than 2,000 watched the final bouts of the Michigan City Dispatch's tournament in Michigan City High school auditorium. There was no competition in the heavyweight division. The seven champions who will fight in Chicago next Monday, Tuesday, and Wednesday are:

FLYWEIGHT—Joe Ryba.
BANTAMWEIGHT—Roland LaBounty.
FEATHERWEIGHT—Charles Kiefer.
LIGHTWEIGHT—Robert Wright.
WELTERWEIGHT—William Mengel.
MIDDLEWEIGHT—Dan Dreiner.
LIGHT HEAVYWEIGHT—Isiah Jackson.

Golden Gloves Results

SEMI-FINALS.

112 POUNDS.

Harold Dade, C. Y. O., beat Walter Cavalieri, C. Y. O. [3].
Henry Delulio, C. Y. O., beat George Drozda, C. Y. O. [3].

118 POUNDS.

Willie Moon, C. Y. O., beat Tony Bausone, C. Y. O. [3].
Ray Brown, C. Y. O., stopped Phil Anselmo, C. Y. O. [2].

126 POUNDS.

Joe Dupont, C. Y. O., beat Alvin Bevil, Savoy A. C. [3].
Tom Mair, Heniff gym, stopped William Wenzel, Elevated Advertising club [3].

135 POUNDS.

Edward O'Connell, C. Y. O., beat Robert Earl, Morgan Park [3].
Joseph Manjuarez, C. Y. O., beat Torsten Ahlbeck, Northwest gym [3].

147 POUNDS.

Harry Sparrow, C. Y. O., beat Willis Tyus, Savoy A. C. [3].
Savior Canadeo, C. Y. O., beat Arthur Reese, Savoy A. C. [3].

160 POUNDS.

Louis Angelucci, 124th Field Artillery, beat Frank McBride, Savoy A. C. [3].
Isaiah Wells, C. Y. O., stopped Harold Rodie, Heniff gym [3].

175 POUNDS.

Hubert Hood, C. Y. O., beat Todd J. Tate, Savoy A. C. [3].
Hezzie Williams, Savoy A. C., stopped David Brown, C. Y. O. [2].

HEAVYWEIGHTS.

Cornelius Young, C. Y. O., beat William Petersen, Indiana Harbor [3].
Henry Leslie, J. P. I., beat Anthony Kimball, Lindgren gym [3].

FINALS.

112 POUNDS.

Harold Dade, C. Y. O., beat Henry Delulio, C. Y. O. [3].

118 POUNDS.

Ray Brown, C. Y. O., beat Willie Moon, C. Y. O. [3].

126 POUNDS.

Joe Dupont, C. Y. O., beat Tom Mair, Heniff gym [3].

135 POUNDS.

Edward O'Connell, C. Y. D. beat Joseph Manjuarrez, C. Y. O. [3].

147 POUNDS.

Savior Canadeo, C. Y. O., beat Harry Sparrow, C. Y. O. [3].

160 POUNDS.

Lou Angelucci, 124th Field artillery, beat Isaiah Wells, C. Y. O. [3].

175 POUNDS.

Hezzie Williams, Savoy A. C., beat Hubert Hood, C. Y. O. [3].

HEAVYWEIGHT.

Cornelius Young, C. Y. O., beat Henry Leslie, J. P. I. [3].

Illinois District Tourney Scores

LAST NIGHT'S RESULTS.

GRANT PARK.

Crete, 37; Matteson, 14.
Grant Park, 40; Manhattan, 20.

WHEATON.

Hinsdale, 33; Lamont, 29.
Riverside, 40; Bensenville, 28.

WAUCONDA.

Wauconda, 27; Northbrook, 18.
Palatine, 34; Gurnee, 12.

Lafayette Amateur Boxer Dies of Heart Attack

Lafayette, Ind., Feb. 22 [Special].—Noble Hannon, Purdue freshman, died of acute dilation of the heart last night an hour after losing to James Welsch, also a Purdue student, in the heavyweight finals of the local Golden Gloves tournament. Dr. Lowell C. Smith, the coroner, said there was no evidence of a hard blow.

State Prep Swim Meet Opens Today

The 1940 state high school swimming meet opens this afternoon in the New Trier High school pool in Winnetka with a record entry of 26 teams seeking the championship.

Preliminaries in the fancy diving will be held at 3:30 o'clock. Those in all other events will be conducted tonight, starting at 7:30. The finals are scheduled for 2:30 o'clock tomorrow afternoon.

Lane Technical school of Chicago won the title last year, with New Trier placing second. Both are regarded as contenders again this season. Other entries are Austin, Crane Tech., Parker, Roosevelt, Senn, Steinmetz, Tilden, and Wells, all of Chicago; Thornton Fractional of Calumet City, Thornton Township of Harvey, Maine Township of Des Plaines, Evanston, Oak Park, Proviso of Maywood, Highland Park, Niles Center, Waukegan, Rockford, Joliet, La Salle-Peru, Kewanee, Champaign, Harvard, and Danville.

Joliet, Niles Center, Harvard, and Kewanee are entered for the first time. A total of 185 individuals will compete.

Elder Halverson of Highland Park will be the referee and starter.

Sectional wrestling meets will be conducted by the Illinois High School Athletic association tomorrow and Saturday in Champaign, Granite City, and Maywood to determine qualifiers for the state meet at the University of Illinois, March 1, 2. The Chicago district sectionals will be continued tonight at the University of Chicago.

Winners and runners-up for each weight class in sectional competition will advance to the state finals. The winners will be determined by a point system in bouts which do not result in a fall.

RIVAL, 18, GIVES RIGGS A SCARE, BUT BOBBY WINS

New York, Feb. 22 (AP).—Dick Shipp is an 18 year old student at Harrisburg [Pa.] academy. This fact took on significance today when he was matched with Bobby Riggs of Chicago in the opening round of the national indoor tennis championships. To prepare himself for meeting the country's No. 1 player, young Richard stowed away a breakfast which included a big slab of ham, three eggs, and three quarts of milk. Thus fortified, he appeared at the Seventh Regiment armory four hours ahead of time and paced the floor until Riggs appeared.

Riggs Finally Wins.

For the next hour the prep school student made the champion's life moderately miserable. In the end Shipp was beaten, 6-4, 11-9, but by that time Riggs had had ample opportunity to adjust himself to the very special requirements of board court play.

The Wimbledon and United States champion didn't like it much. "It's not the surface for my kind of tennis," he complained, "and I'll probably get bounced out of here before I go many rounds farther."

Riggs Doesn't Try Hard.

As a footnote, tho, it should be added that Bobby, fresh up from Florida, wasn't trying too hard in his first match in a national indoor tourney. He rarely went after a ball if it meant moving faster than a slow trot, and he did very little of the retrieving which has made him a standout. He took his chances on letting Shipp make the errors, and applied pressure only in the closing games when there was some slight danger the second set might get away from him. Other results:

Joseph Fishbach, New York, defeated Mitchell Rosenbaum, Far Rockaway, N. Y., 6-1, 6-0.
Jack Behr, New York, defeated Lincoln Halberstadt, New York, 1-6, 6-3, 7-5.
Herbert L. Bowman, New York, defeated Tom Kelley, Portland, Ore., 6-2, 6-4.
Charles Gilbert Jr., New York, defeated Calvin Friedman, Culver, Ind., 6-4, 6-3.
S. Ellsworth Davenport III., Forest Hills, N. Y., defeated Milton S. Sandler, New York, 6-2, 6-4.
George R. Preston, New York, defeated Frank Broida, Pittsburgh, Pa., 3-6, 6-4, 6-4.
Elwood T. Cooke, Portland, Ore., defeated Frederick V. Krais Jr., Pelham Manor, N. Y., 6-4, 6-1.
Simon Miller, New York, defeated Frank J. Salichs, New York, 6-1, 6-1.
Frank A. Froehling, Chicago, defeated Peter Lauck III., Haverford, Pa., 6-4, 6-4.
Frank Shields, New York, defeated Howard York, Haverford, Pa., 6-1, 6-4.
Ladislav Hecht, Czechoslovakia, defeated Louis G. Marvinney, Jersey City, N. J., 6-3, 7-5.
Edward C. Alloo, Berkeley, Cal., defeated Judah R. Lober, New York, 4-6, 6-4, 6-2.

Hall Beats Westus in Tuneup for Cue Tourney

Allen Hall beat Bud Westus in the first two blocks of a 300 point exhibition match in preparation for the world championship three cushion billiard tournament in Bensinger's 131 South Wabash avenue recreation last night. The scores were, 50 to 26 and 50 to 20. The championship tournament will start March 11.

GREAT BRITAIN PLANS BIGGEST EXPORT DRIVE

Supersalesmen to Go Thruout World.

[Chicago Tribune Press Service.]

LONDON, Feb. 22.—The war's economic aspects again were brought out today in an announcement that Sir Andrew Duncan, president of the Board of Trade, has drawn plans for what is described as Britain's biggest export drive.

Sir Andrew Duncan.

Aimed at wresting neutral markets from Germany and expanding Britain's foreign currency resources, the scheme has the full backing of the British treasury, political sources say. It calls for a high powered publicity and salesmanship campaign in foreign markets and the dispatch of special missions thruout the world to hunt new trade openings.

Ready to Pool Orders.

Britain has set up machinery to pool foreign orders among the manufacturers. The Export council, recently created under Duncan's chairmanship, is working out with leading British industrialists just how much of their output is to be allocated between domestic and export markets.

Smaller industries, many of which have no links with markets abroad, will be grouped to facilitate joint action in stimulating export trade.

As the volume of war production begins to level out, certain exporting firms turning out goods for the fighting forces will be encouraged to resume export business, it is indicated. Duncan plans for them to sublet their munitions work to smaller firms manufacturing for the home market.

Locations of Drives.

The new exports push, it appears, will be concentrated largely in South America and the east. The British press reported that in the year before the war Germany sold $54,000,000 worth of goods to Brazil, $50,000,000 worth to Argentina, $22,000,000 to Chile, and $16,000,000 to Mexico. China, in the same year, absorbed German exports valued at $40,000,000, Japan $32,000,000 and the Netherlands' East Indies, $18,000,000.

Disclosure of the government's scheme coincides with the growing perplexity voiced by economists here about how Britain is making out in the current trade war.

Official statistics for January, for instance, seem to indicate exports still are under the prewar volume altho, as expressed by the board of trade in terms of sterling at 41,000,000 pounds [about $162,360,000], they show a rise of about $5,940,000 over January, last year.

This increase of approximately 4 per cent in value, however, is contrasted by financial observers here with the 14 per cent depreciation in sterling since the war and the consequent inflation of import prices. It means Britain is able to buy much less from abroad.

Banks Require More Capital, Says Crowley

Washington, D. C., Feb. 22 (AP).—State banks have improved their capital position considerably since 1933, but need even more capital to keep pace with growing deposits, Chairman Leo T. Crowley of the Federal Deposit Insurance corporation said today.

Federal officials generally contend that a bank should have $1 in capital for every $10 of deposits. Of more than 7,000 state banks insured by the FDIC but not belonging to the federal reserve system, the proportion of banks meeting this standard, Crowley said, has increased from 65.5 to 86.5 per cent. He made public a study showing, however, that the percentage was as high as 88.8 in 1936 and 87.3 in 1938.

Cause of Some Concern.

"While the improvement of the banking system is a source of pride and satisfaction to this corporation," the chairman commented in a statement, "current tendencies give us some concern. Since 1936, growth in deposits at a rate more rapid than the growth of capital has caused a general decline in capital ratios. The banks, therefore, have become more vulnerable to shrinkages in the value of their assets, consequently increasing the risk of loss to depositors and to this corporation and necessitating more vigilant supervision than prevailed in the past."

Crowley's analysis also showed that his examiners now value assets of the 7,000 banks at 98.6 per cent of their book value. In 1933 the examiners wrote values down to 89.5 per cent.

Assets Are Classified.

In 1939, he said, examiners classified as probable losses 1.4 per cent of the banks' assets; classified as substandard but not necessarily losses 10.7 per cent, and made no criticism of the remaining 87.9 per cent of assets. No comparable figures were available for 1933, but in 1938, losses were estimated at 1.5 per cent, substandard at 12.7 per cent, and uncriticized assets were to 85.8 per cent.

The survey dealt only with state banks outside of the federal reserve system because these are the only banks examined by FDIC employés. The federal reserve board examines state banks in its system, and the controler of the currency examines national banks.

LABOR ATTORNEY ASKS PROBE OF TELEPHONE RATES

Attorney Abram A. Schwarzbach, 10 South La Salle street, yesterday petitioned the Illinois Commerce commission to investigate telephone rates thruout Illinois. He said he was acting in behalf of 12 union labor bodies, including the Chicago Printing Trades union, and unions in Springfield, Champaign, Peoria, Decatur, and Joliet.

Schwarzbach said the labor bodies were concerned with phone rates because of the installation of dial systems. In Springfield, he said, dial systems resulted in many operators being thrown out of work. His petition asked that the inquiry include the Illinois Bell Telephone company, its subsidiaries, and all other phone companies operating in the state.

Illinois Shipping Mines Boost Coal Production

Production by shipping coal mines in Illinois was 27 per cent larger in January than in December and 24 per cent more than in January, 1939, the state department of mines and minerals reported yesterday.

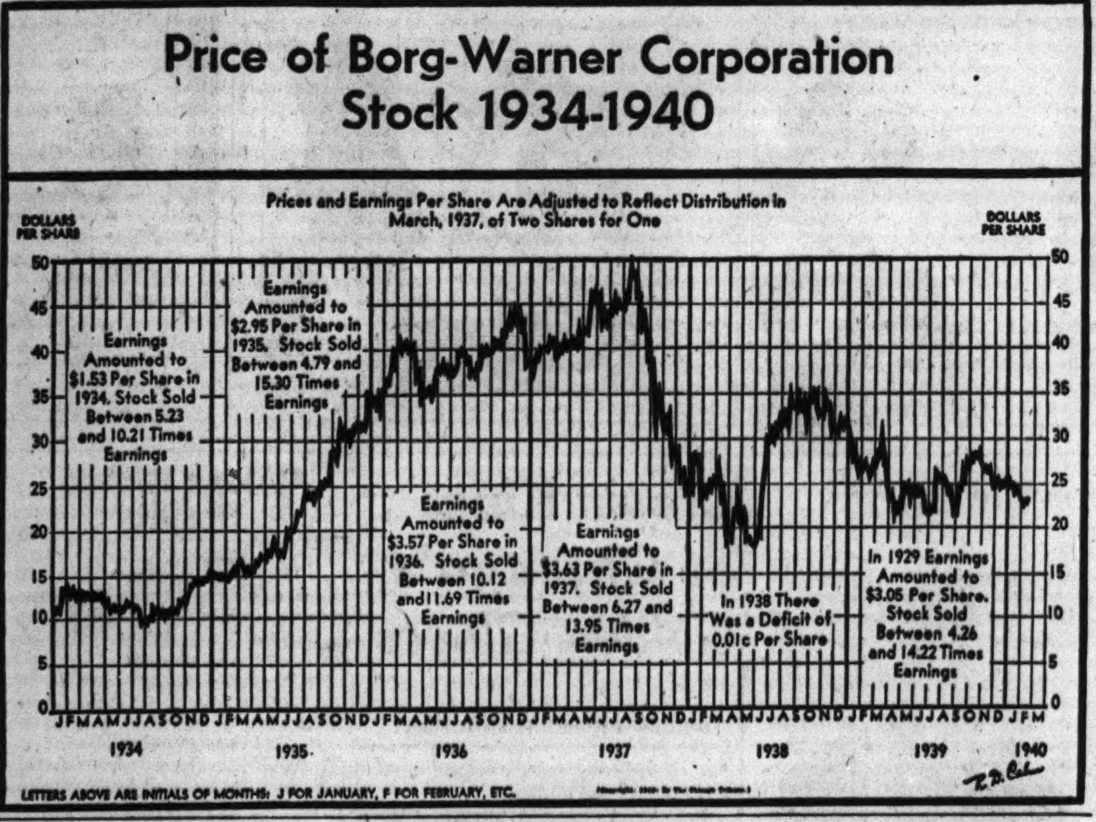

RAYONIER NET PROFITS DIP IN LAST QUARTER

Rayonier, Inc., one of the leading manufacturers of pulp and pulp products, yesterday reported earnings of $555,401 for the three months ended Jan. 31, compared with $1,539,801 in the corresponding period a year ago. Average prices realized from the sale of pulp were lower during the latest three months than a year earlier, according to a statement issued to stockholders. Costs of raw materials increased.

Net income for the nine months ended Jan. 31 increased slightly to $1,425,193 from $1,421,431 in the nine months ended Jan. 31, 1939.

Corporation net incomes made public yesterday included the following:

Three Months Ended Jan. 31.	1940.	1939.
Lakey Machine......$	101,991 $	60,375
Per share..........	.23	.13
Myers, F E & Bro..	304,871	176,130
Rayonier	555,401	1,539,801
Nine Months Ended Jan. 31.		
Rayonier ....$	1,425,193 $	1,421,431

LARGEST AIR LINE FUEL CONTRACT SIGNED BY UNITED

United Air Lines yesterday announced what was termed the largest gasoline contract ever signed by an air transport company. A new contract was negotiated with the Standard Oil companies of Indiana, New Jersey, and Ohio, and one with the Standard Oil Company of California was extended.

The air line will use more than 11 million gallons of gasoline in its 1940 operations. The fuel will be delivered at 35 airports in 16 states. Much of it will be 90 octane gasoline, instead of the 87 octane normally used, according to J. A. Herlihy, vice president of operations.

About 1,500,000 gallons of fuel will be delivered at the Chicago airport. Herlihy said a plane consumes 1,300 gallons on an overnight transcontinental flight.

Markets Reopen Today

American commodity and securities markets and banks will resume regular business today. They were closed yesterday in observance of the Washington birthday holiday.

ESTIMATE NATIONAL INCOME INCREASED 4½ BILLIONS IN 1939

Washington, D. C., Feb. 22 [Special].—Last year brought a renewal of the upward trend in national income which began in 1933 and was interrupted only in 1938, the department of commerce reported today in its annual survey. The net value of goods produced and services rendered in 1939 was estimated at $68,500,000,000, a gain of $4,500,000,000, or 7 per cent over the 1938 level. Because average prices and living costs remained approximately the same, this was considered a gain in "real" income.

The year was "one of progress, greatly accelerated during the final four months," the department said, but warned that the high level of December operations would be reduced in the early months of 1940 as the rate of inventory accu ulation fell off. December industrial production on an adjusted basis was the highest on record, the survey found.

"At the end of the year," the survey said, "there did not appear to be in immediate prospect any new demand factors of sufficient magnitude to offset a cessation of inventory investment and thus to hold productive activity at existing levels."

The department found indications that demands from abroad would be much larger in the early months of 1940.

EXTEND PERIOD FOR SHIPMENT OF BRITISH RUBBER

LONDON, Feb. 22 (AP).—Britain announced today that the United States had agreed to extend for three months—until September, 1940—the period for the shipment of British rubber to the United States under the British-American rubber and cotton exchange agreement.

The ministry of supply announced Jan. 18 that American shipments of cotton under the agreement would be halted in February for a three month period.

Under terms of the pact, signed last June, Britain and the United States hoped to build up supplies of necessary raw materials to meet any emergency.

STOCKS HIGHER IN LONDON AND PARIS MARKETS

Security prices advanced at London and Paris yesterday. Fears that the European war soon would assume larger proportions were expressed in the foreign markets.

Advancing prices at London were attributed to an impetus from the British government's requisition of United States shares. An estimated £24,000,000 [about $98,000,000] was thus released for reinvestment in British securities.

Closing quotations for American shares on the London market, based on sterling at $4.03, were as follows:

	Yesterday.	Prev. close.
American T & T..............	170⅝	169¼
Anaconda	29⅝	29⅝
Chrysler	85	85⅝
Eastman Kodak	151¼	153⅞
General Motors	53¼	53
Internat Tel & Tel..........	3⅞	3⅞
N Y Central	16½	16⅝
U S Steel	57⅛	58⅝

Illinois Central's Net Operating Income Gains

Net railway operating income of the Illinois Central system totaled $1,290,610 in January, a gain of $182,094 over a year ago, the road reported yesterday. Gross operating revenues of the road were $9,867,318, an increase of $911,968.

INSURANCE HEAD ATTACKS CHEAP MONEY POLICY

Curbs Opportunities for Investment.

Investment in short term securities is the wisest policy for a life insurance company to pursue at this time, Thomas I. Parkinson, president of the Equitable Life Assurance Society of the United States, yesterday informed about 2½ million policyholders in his annual report. Equitable Life is the fourth largest insurance company in the United States.

Thomas I. Parkinson.

"During 1939 the society had in hand a substantial volume of investable funds," Parkinson said. "So long as it was possible to realize an average net rate of return of about 3½ per cent on ledger assets, the maintenance of a relatively strong liquid position, rather than making long term commitments at low rates, was felt to be the wiser course.

Shuns Long Term Bonds.

"New conditions may arise which again will bring about an increase in interest rates. Under the circumstances it would seem that large commitments in long term bonds at low yields are not indicated at present."

Parkinson said that the low level of interest rates is the principal problem of the life insurance business. If the return on investments continues to decline, insurance costs for policyholders inevitably will rise, he said.

"This trend stems directly from a national policy of 'cheap money,' which artificially reduces the rate of interest," he asserted. "The cost of life insurance has now become largely a question of what public policy will permit the life insurance

[Continued on page 27, column 5.]

Grains Higher at Winnipeg in Quiet Trade

WINNIPEG, Man., Feb. 22 [Special].—Interest in the grain markets was limited today and wheat prices held within a range of ⅝ to 1 cent. Closing trades on futures were ⅛ to ⅝ cent higher. October sold at 92⅜ cents at one time, equaling the highest price of the season.

The holiday in American markets was largely responsible for the dull trade. No export business in wheat was reported. There was some buying of May which brokers attributed to American mills. The current price of cash wheat is well above an import basis into the United States, after allowing for the duty of 42 cents a bushel.

Range of Prices.

Oats and rye futures gained small fractions and barley prices were about steady. Range of prices follows:

	Open.	High.	Low.	Close.	Prev. close.
Wheat.					
May ...	.89½	.90¼	.89½	.90¼	.89½
July ...	.90⅝	.91⅜	.90⅝	.91⅜	.90⅞
Oct. ...	.91⅞	.92⅜	.91⅞	.92⅛	.91⅞
Oats.					
May ...	.41¼	.41½	.41¼	.41⅜	.41¼
July ...	.39⅝	.40	.39⅝	.39⅞	.39⅝
Oct. ...	.35⅝	.35⅝	.35⅝	.35⅝	.35⅛
Rye.					
May ...	.75⅝	.76	.75⅝	.75⅞	.75⅝
July ...	.75¼	.75½	.75¼	.75½	.75¼
Barley.					
May ...	.55⅝	.55⅝	.55¼	.55¼	.55
July ...	.53½	.53⅝	.53½	.53½	.53¼

Canadian Exports Rise.

Canadian overseas shipments of wheat and exports to the United States for consumption and milling in bond totaled 2,953,111 bushels in the week ended Feb. 16, the dominion bureau of statistics reported. In the corresponding 1939 week the total was 1,801,663.

Exports overseas and to the United States from Aug. 1, 1939, to Feb. 16 totaled 83,137,957 bushels, against 86,719,483 in the corresponding period of the preceding crop year.

Charges FHA Misrepresents Amount of Its Interest Rate

Pittsburgh, Pa., Feb. 22 (AP).—A. D. Theobald of Chicago, secretary-treasurer of the American Savings and Loan institute, asserted today the Federal Housing administration was misrepresenting the amount of its interest rate. He declared at the institute's 17th midwinter conference that the FHA advertised its loans at 4½ per cent interest, but the borrower actually had to pay an additional ½ per cent as an insurance premium.

MORE PRESSURE PUT ON SILVER BUYING ABROAD

Insist Morgenthau Disclose Views.

BY JOHN FISHER.

[Chicago Tribune Press Service.]

Washington, D. C., Feb. 22.—Pressure against the administration's purchases of foreign silver increased tonight with a demand that Secretary of the Treasury Morgenthau state clearly his position on subsidies to foreign countries, particularly Mexico.

Secretary Morgenthau.

Senator John G. Townsend Jr. [R., Del.], spearhead of an opposition drive against administration boons to foreign gold and silver producers, put the heat on the treasury by asking for its position in connection with Townsend's bill to repeal that part of the silver purchase act of 1934 calling for the acquisition of foreign silver.

Cites Request for Delay.

"When the senate subcommittee on Feb. 13 voted favorably on my revised silver bill, in the full banking and currency committee there was a request, after consultation with the acting secretary of the treasury, to delay the vote for two weeks so that the state and treasury departments

[Continued on page 27, column 3.]

168 Adams Building Corporation

MIDLAND BUILDING — CHICAGO

The new securities of Midland Building Corporation issued under the plan of reorganization in exchange for first and second mortgage bonds and interest coupons of 168 Adams Building Corporation are now available for distribution at the City National Bank and Trust Company of Chicago. No bonds or coupons can be accepted for exchange after July 1, 1941.

97 YEARS OF LIFE INSURANCE SECURITY and SERVICE

THIS YEAR The Mutual Life Insurance Company of New York celebrates its 97th Anniversary. The first policy in this long established Company was issued February 1, 1843.

Admitted assets on December 31, 1939 were $1,444,467,622, an increase of $45,040,126 over 1938.

New insurance for the year was $201,732,621 and the total insurance in force at the end of 1939 was $3,740,731,467. Payments in 1939 to Policyholders and their Beneficiaries under their contracts, amounted to $134,155,356. The Trustees have set aside $17,784,266 for Dividends in 1940.

[BALANCE SHEET, DECEMBER 31, 1939]

ADMITTED ASSETS

	Per cent	
Cash in banks and offices	4.13	$59,641,609.07
United States Government bonds	25.49	368,128,484.30
State, County and Municipal bonds	5.06	73,065,618.68
Canadian Government, Provincial and Municipal bonds	.49	7,123,271.60
Other Foreign Government bonds	.03	419,202.09
Railroad bonds	15.19	219,400,612.12
Public Utility bonds	12.76	184,321,240.05
Industrial bonds	4.08	58,970,094.12
Preferred and Guaranteed stocks	1.04	14,946,025.00
Mortgage Loans (at cost)	15.40	222,510,907.11
Real Estate (at cost or less)	4.04	58,375,449.41
Policy Loans	10.13	146,355,064.85
Premiums in course of Collection and Reinsurance due from other Companies	1.09	15,782,881.05
Interest and rents due and accrued	.99	14,224,461.95
Cash advanced to pay policy claims	.00	21,884.00
Estimated amount of deposits in suspended banks recoverable	.00	40,853.39
Collateral deposits as security for payment of rents and mortgage loans	.00	59,500.00
Real Estate taxes paid in advance	.08	1,080,463.54
Total Admitted Assets	100.00	$1,444,467,622.33

LIABILITIES AND RESERVES

Policy Reserves	$1,254,159,089.00
Supplementary Contract Reserves	94,865,027.38
Other Policy Liabilities	16,209,380.10
Premiums, Interest and Rents paid in advance	4,299,590.63
Miscellaneous Liabilities	2,536,949.32
Reserve for Taxes	3,150,750.00
Set aside for Dividends in 1940	17,784,266.42
Reserve for Future Deferred Dividends	39,087.38
*Fund for General Contingencies and Depreciation of Securities, Real Estate Mortgages and Real Estate	51,423,482.10
Total Liabilities and Reserves	$1,444,467,622.33

*Established after transferring to this fund a special reserve of $1,550,000 which was included in "Miscellaneous Liabilities" in the Company's balance sheet published as of December 31, 1938 and after making voluntary additions of $2,560,829 to the above policy reserves.

Bonds subject to amortization under the provisions of the New York Insurance Law were taken at their amortized, i. e., their book values. Non-amortized bonds and preferred stocks were taken at market values at December 31, 1939, published under the auspices of the National Association of Insurance Commissioners.

Securities carried at $16,196,957.92 in the above statement are deposited with various governmental departments, or banks acting as depositaries, pursuant to insurance laws or insurance department authorizations; in addition securities carried at $673,200.00 are deposited with banks pending exchange for cash or other securities.

Agency Managers in Chicago
C. L. COYNER, 14 E. Jackson Boulevard
SAMUEL HEIFETZ, 135 S. La Salle Street
JOHN R. HASTIE, One La Salle Street Building

The Mutual Life Insurance Company of New York
34 Nassau Street, New York

GIFFORD T. VERMILLION,
The 208 S. La Salle St. Building
Chicago Clearing House
W. G. WARREN, Manager, 134 S. La Salle St.

SECURITY AND SERVICE SINCE 1843

$33,000,000

The Port of New York Authority

General and Refunding Bonds

Fourth Series, 3%, Due 1976

(Third Installment)

Due December 15, 1976

Not redeemable prior to December 15, 1950, except through the operation of the Sinking Fund. Subject to this limitation, redeemable in whole, or in part, at the option of The Port of New York Authority on interest payment dates, at 103% beginning on December 15, 1941, and thereafter and on or before December 15, 1945; at 102% thereafter and on or before December 15, 1950; at 101% thereafter and on or before December 15, 1955; and at 100% thereafter to maturity.

Payments, which may be made in cash or in previously issued Bonds of the Fourth Series at the redemption price, will be made into the "Fourth Series, 3%, Due 1976, Sinking Fund" commencing in 1941. The moneys in said Sinking Fund will be applied to the retirement of Bonds of the Fourth Series, by purchase or call.

The underwriters make no representation that the interest on these Bonds is exempt from Federal income taxes notwithstanding the statements in this connection contained in the Official Statement of The Port of New York Authority and in its letter dated February 19, 1940, briefly describing these Bonds. No representative of the underwriters is authorized to make such representation. The interest on these Bonds is exempt in the opinion of General Counsel and Bond Counsel from New York State income taxes.

Legal in the opinion of Counsel for investment in New York and New Jersey for state and municipal officers, banks and savings banks, insurance companies, trustees and other fiduciaries, and eligible for deposit with state or municipal officers or agencies in New Jersey and New York for any purpose for which bonds of such States, respectively, may be deposited.

Copies of the Official Statement of the Port Authority, dated February 10, 1940, regarding these Bonds and of the resolutions pursuant to which they are issued, may be obtained at the offices of the undersigned.

Price 100.25 and accrued interest
To yield about 2.989% to maturity

These bonds are offered when, as and if issued and received by us and subject to the approval of Mr. Julius Henry Cohen, General Counsel for The Port of New York Authority, and of Messrs. Thomson, Wood & Hoffman, Bond Counsel. Temporary Bonds in denomination of $1,000 will be delivered in the first instance pending preparation of the Definitive Bonds. In any State in which this announcement is circulated, the above offering is made by only such of the undersigned as are licensed dealers in such State. This announcement does not constitute an offering to sell these securities in any State to any person to whom it is unlawful to make such an offering in such State.

HALSEY, STUART & CO. INC. — LADENBURG, THALMANN & CO.
BLAIR & CO., INC. — SWISS AMERICAN CORPORATION — HALLGARTEN & CO.
DICK & MERLE-SMITH — E. H. ROLLINS & SONS INCORPORATED — B. J. VAN INGEN & CO. INC. — SHIELDS & COMPANY
JACKSON & CURTIS — MERRILL LYNCH & CO. INC. — OTIS & CO. — KEAN, TAYLOR & CO.
SPENCER TRASK & CO. — J. S. BACHE & CO. — EASTMAN, DILLON & CO. — WERTHEIM & CO.
G.M.-P. MURPHY & CO. — CARL M. LOEB, RHOADES & CO. — SCHOELLKOPF, HUTTON & POMEROY, INC.
SCHWABACHER & CO. — H. L. SCHWAMM & CO. — CHARLES CLARK & CO. — GRAHAM, PARSONS & CO.
A. C. ALLYN AND COMPANY INCORPORATED — BURR & COMPANY, INC. — STROUD & COMPANY INCORPORATED — KAISER & CO.
VAN ALSTYNE, NOEL & CO. — STARKWEATHER & CO. — ARROWSMITH COMPANY, INC.
SCHLATER, NOYES & GARDNER INCORPORATED — TUCKER, ANTHONY & CO. — W. H. NEWBOLD'S SON & CO. PHILADELPHIA
EDWARD LOWBER STOKES & CO. — HAWLEY, HULLER & CO. CLEVELAND — MERRILL, TURBEN & CO. CLEVELAND
BIOREN & CO. PHILADELPHIA — SINGER, DEANE & SCRIBNER PITTSBURGH — STEIN BROS. & BOYCE — IRA HAUPT & CO.
PIPER, JAFFRAY & HOPWOOD MINNEAPOLIS — ALFRED O'GARA & CO. — V. P. OATIS & CO., INC.

Dated December 15, 1936. Principal and semi-annual interest (June 15 and December 15) payable at the office of the Paying Agent in New York City. Coupon Bonds in the denomination of $1,000, registerable as to principal or as to both principal and interest and, when so registered, reconvertible with the consent of The Port of New York Authority into coupon form at the expense of the holder. The information contained herein has been carefully compiled from sources considered reliable, and while not guaranteed as to completeness or accuracy, we believe it to be correct as of this date

February 23, 1940.

LIGHT RECEIPTS STIMULATE RISE IN HOG MARKET

Prices Average 15 Cents Higher; Steers Gain.

A sharp price recovery developed in the market for hogs yesterday. Advances in most classes amounted to 10 to 20 cents per hundred pounds. The top rose 10 cents to $5.60.

Prices averaged 15 cents higher at $5.25, equaling the highest daily average since Jan. 29. Lighter receipts and stronger wholesale markets for fresh pork stimulated buying by smaller interests and also brought several of the principal Chicago packers in the market for stock.

Receipts Much Smaller.

Receipts of hogs were the smallest of the winter season for a Thursday. Only 13,000 head arrived, compared with 22,340 a week ago. Eleven markets handled 62,000, a decrease of 12,000.

Slightly higher prices were paid for most steers and yearlings. Quality was lacking, with the best in the yards selling at $11.50. Most steers brought from $8.10 to $10.40. Heifers sold strong to 15 cents higher. Beef cows, canners, and cutters were active and steady. Bulls advanced 15 to 25 cents. Calves, however, slumped 50 cents.

Top grades of lambs brought $10 on a strong to 10 cent higher market. Shorn stock sold at $8.25. A few old ewes brought $5.50.

CHICAGO LIVE STOCK

[All prices are in dollars per 100 pounds.]

Hogs.

*Receipts, 13,000; shipments, 3,000.

Good to choice, 140@180 lbs.	$4.75@5.60
Good to choice, 190@210 lbs.	5.50@5.60
Good to choice, 220@250 lbs.	5.15@5.55
Good to choice, 260@325 lbs.	4.85@5.15
Good to choice, 350@400 lbs.	4.75@4.85
Light packing sows, 270@350 lbs.	4.45@4.75
Hvy packing sows, 350@550 lbs.	4.20@4.60
Pigs, common to best	3.25@4.65

Cattle.

*Receipts, 3,500; shipments, 1,500.

Prime steers, 1,000@1,500 lbs.	$11.75@12.75
Good to best, 700@1,000 lbs.	10.25@12.75
Poor to best, 700@1,500 lbs.	7.00@12.75
Low grade steers	6.00@ 7.00
Bulk of steers	8.10@10.40
Cows, choice to prime	7.00@ 7.50
Cows, good to choice	6.50@ 7.00
Cows, fair to good	5.85@ 6.50
Cows, common to fair	5.50@ 5.85
Canners and cutters	3.60@ 5.40
Heifers, yearlings, fair to best	7.65@10.75
Heifers, common to fair	6.25@ 7.65
Stockers and feeders	6.25@10.50
Calves, poor to best	5.25@11.00
Bulls, bologna, com. to choice	6.00@ 7.50
Bulls, bf and butch, fair to bst	6.50@ 7.75

Sheep.

*Receipts, 7,000; shipments, 1,000.

Native lambs, fair to best	$9.25@10.00
Native lambs, common to fair	7.75@ 9.25
Native buck lambs, fair to best	8.25@ 9.00
Native lambs, culls	5.50@ 7.75
West. range lambs, good to ch.	9.50@10.00
West. range lambs, fair to good	9.25@ 9.50
Heavy lambs, 95@110 lbs.	9.25@10.00
Ewes, light, good to choice	5.50@ 5.75
Ewes, light, fair to good	5.00@ 5.50
Ewes, culls to fair	3.75@ 5.00
Ewes, heavy, 150@250 lbs.	4.50@ 5.50
Yearlings, wethers	5.00@ 8.75
Bucks	2.75@ 3.75

Comparative Prices.

Hogs—Bulk of sales yesterday	$4.85@5.55
One month ago	5.00@5.65
One year ago	7.60@8.30
Top yesterday, $5.60; average, $5.25.	
Cattle—Bulk of sales yesterday	$8.10@10.40
One month ago	8.25@ 9.75
One year ago	8.85@12.00
Top yesterday, $11.50; average, $9.25.	
Lambs—Bulk of sales yesterday	$9.90@10.00
One month ago	9.25@ 9.50
One year ago	8.75@ 9.10
Top yesterday, $10.00; average, $9.95.	

*Receipts include 200 cattle and 3,500 hogs direct to packers. No sheep arrived direct.

COTTON

LIVERPOOL, Feb. 22 (AP).—The cotton futures market improved slightly today, after a quiet opening. There was a small amount of trade calling against few offerings. The afternoon session was marked by moderate Bombay selling, but prices showed little change. Spot cotton was quiet, with prices 2 points higher. Quotations: American, strict good middling, 8.62d; good middling, 8.22d; strict middling, 8.12d; middling, 8.02d; strict low middling, 7.92d; low middling, 7.67d; strict good ordinary, 7.22d; good ordinary, 6.87d. Futures closed 1 point lower to 2 points higher. Prices follow:

	Open.	Noon.	2 p.m.	Close.
March	7.82	7.83	7.84	7.83
May	7.86	7.89	...	7.88
July	7.89	7.90	...	7.89
October	7.73	7.74	7.74	7.73
January	7.60	7.62	...	7.62

MONEY, GOLD, AND SILVER

LONDON, Feb. 22 (AP).—Money 1%. Discount rates: Short bills, 1 1-32%; 3-month bills, 1 1-32-1 1-16. Bar silver, 20¼d, off ⅛. [Equivalent 36.72 cents, based on sterling at $4.03. Bar gold 168s, unchanged. [Equivalent $33.85.]

PARIS, Feb. 22 (AP).—The United States dollar was unaltered at 43f 80c [2.283 cents to the franc] in foreign exchange trading today. The rate compared with 2.245 cents to the franc in New York overnight. Exchange on London, 176f 62½c. 3% rentes on the bourse were 74f 15c; 4½% "A," 84f 25c; ...

Investors' Guide

Friday, Feb. 23, 1940.

[Copyright: 1940: By The Chicago Tribune.]

PERSONAL INCOME TAX—10.

The 1939 revenue act set up a new method of determining the cost basis of stock dividends or stock rights which were not taxable income when issued. The general method was described yesterday, but the following illustration may clarify it:

Suppose you bought 100 shares of Consolidated Sphinx, Inc., for $500 in 1935. On July 10, 1939, the company issued to you on these shares a stock dividend of 50 additional common shares, which is a nontaxable dividend. On that day the market value of the stock was $10 a share. Total market value of both the original and the new shares was $1,500.

To determine the cost of the stock received as a dividend, you allocate the cost of the original shares between the original shares and the stock dividend in proportion to their respective market values on the day when the dividend was issued. This is done as follows:

$1,000 equals market value of the original shares.

$500 equals the market value of the stock dividend.

$1,500 equals the total market value of all the shares.

$500 equals the cost of the original shares in 1935.

Since the market value of the stock dividend on the day it was issued was one-third of the total market value of the investment, the cost of the stock dividend for tax purposes would be one-third of the original cost of the investment [$500] or $166.66⅔. The other two-thirds would be the adjusted cost of the original shares or $333.33⅓.

After establishing this cost basis, the capital gain or loss from the sale of the original or the new shares can be determined by subtracting the cost from the sale proceeds and applying the percentage allowances according to the time the stock was held.

In figuring your capital gains or losses here are some suggestions:

1. If a husband and wife file a joint return, capital gains and losses must be figured separately. Short term capital losses of one cannot offset short term capital gains of the other. However, long term capital losses of one can be applied against long term capital gains of the other.

2. Sales of government securities are treated like any other transaction involving capital gains or losses. Exception to this rule is that profit or loss from the sale of treasury bills issued after June 17, 1930, is not recognized for income tax purposes.

3. Loss on worthless stocks or bonds is treated as a capital loss and is limited by the percentage allowances according to the time the securities were held. The loss, however, can be taken only in the year the securities became worthless. It is often advisable to sell the securities the first year that they seem to be worthless and thus avoid the difficult problem of determining the year they ceased to be of value.

4. Where you have bought blocks of the same stock at different times, the first block bought is considered the first sold unless you have definite record which certificates actually were sold.

5. Redemption of a bond is considered an exchange and the proceeds are subject to the rules of capital gains and losses. However, when stock is redeemed, any gain is treated as a short term gain and is fully taxable, no matter how long the stock was held, but any loss is limited by the percentage allowances.

[The next article in this series will appear Sunday.]

BANK CLEARINGS RISE 14 PER CENT ABOVE YEAR AGO

New York, Feb. 22 (AP).—Bank clearings for the week ended Feb. 21 made a comparatively good showing due to holidays in the preceding week and last year, Dun & Bradstreet reported today.

The six-day volume of $5,120,753,000 was 14.5 per cent more than the $4,473,308,000 in the corresponding five day week a year ago and $913,370,000 ahead of the preceding short week.

New York clearances totaled $2,804,365,000, an increase of 1.3 per cent over last year. The total for other cities rose to $2,316,388,000 from $1,704,072,000, representing a gain of 35.9 per cent. Chicago volume jumped to $328,006,000 from $229,700,000.

Illinois Truck Operators Warned to Obtain Permits

Springfield, Ill., Feb. 22 (AP).—The state division of motor carriers warned today that applications for operating permits under the Illinois truck act must be filed prior to March 1. Inability to get trucks tested will not be accepted as an excuse for failure to file applications, spokesmen said. In such cases, extensions of time for testing will be allowed.

MORE PRESSURE PUT ON SILVER BUYING ABROAD

Insists Morgenthau Tell Views on Buying.

[Continued from page 26, column 8.]

could be again consulted," Townsend, ranking minority member of the committee, said in his statement.

"The two weeks are now almost up, and the banking and currency committee is awaiting word from the secretary of the treasury. That official so far as I know heretofore has never publicly indorsed the foreign silver program, but he has stated repeatedly that it is a matter for congress to decide. After nearly six years of foreign silver buying, the secretary of the treasury now has an opportunity to make his views known. The country as well as the banking and currency committee in interested to learn his position."

Avoid Direct Stand.

In the past Morgenthau and other treasury officials have avoided a direct stand on the silver subsidy by contending that they were only following the directions of congress. The silver purchase act of 1934 was a piece of rubber stamp legislation put thru at the request of President Roosevelt. Since then the administration has insisted upon continuing the policy, described by critics as futile and unwarranted.

The act instructs the secretary of the treasury to purchase silver at home or abroad "at such rates, at such times, and upon such terms and conditions as he may deem reasonable and most advantageous to the public interest." It provides, however, that no purchase can be made at a price in excess of $1.29 an ounce. If the market price exceeds this figure or the proportion of silver amounts to more than one-third of the gold stock, the secretary may sell silver acquired under the act.

Supports World Market.

The treasury has supported the world silver market. It has bought more than 941 million dollars of foreign silver at an average of 52 cents an ounce. The market price is now 35 cents. The present ratio of silver to gold stocks is 17.6 per cent instead of the 25 per cent which is the administration's goal.

The Mexican purchases have continued despite repeated unfriendly acts by the communist Cardenas régime in that country. The silver hoard has been buried in a vault on the West Point military reservation. Purchases of the Mexican metal are estimated at 220 million dollars. Townsend contends 80 to 100 millions of this represents an outright gift.

Of $70,677,000 in silver imported in 1939, nearly half, or $31,597,000, came from Mexico—according to treasury statistics.

Hits Senate Policy.

"Altho it has been alleged in the senate that the foreign silver program is a needed instrument of foreign policy, I have seen no evidence from the state department that would substantiate that allegation," Townsend said tonight.

He praised the unanimous resolution adopted on Tuesday by the federal advisory council of the federal reserve system, supporting his bill, as coming "at a very timely juncture." Townsend asserted the council's action concurred with the testimony of Marriner S. Eccles, chairman of the federal reserve board. Eccles, while coming from Utah, a leading silver producing state, has opposed the silver program as worthless from a monetary standpoint.

Engineering Awards Gain, but Are Below 1939 Level

Engineering construction awards in the week ended Tuesday increased 38 per cent over those of the preceding week to $52,980,000, Engineering News-Record reported yesterday. The total, however, was 13 per cent less than a year earlier. Comparisons for various classifications of contracts follow [000 omitted]:

	Last week.	Last week.	Year ago.
Private	$17,865	$14,200	$25,561
State, municipal	29,096	17,605	30,957
Federal	6,019	6,405	4,345
Total	$52,980	$38,389	$60,863

This announcement appears as a matter of record only and is under no circumstances to be construed as an offering of these shares for sale, or as an offer to buy, or as a solicitation of an offer to buy, any of such shares. The offering is made only by the Circular describing such shares.

These shares do not represent new financing by the Company

MARSHALL FIELD & COMPANY

An Illinois Corporation

31,625

6% Cumulative Preferred Shares

Par Value $100

Offering Price $104 and Accrued Dividends

Copies of the Circular may be obtained in any State in which this announcement is circulated only from such of the undersigned as are registered dealers and are offering these shares in compliance with the Securities Law in such State.

Lee Higginson Corporation | Glore, Forgan & Co.

Shields & Company

February 23, 1940

OFFICIAL WEATHER FORECAST

The official forecast for today and tomorrow and yesterday's table of records follow:

INDIANA: Generally fair Friday; increasing cloudiness Saturday, followed by occasional snow Saturday afternoon and night; slowly rising temperature Saturday and in southwest Friday afternoon.

WISCONSIN: Generally fair, slowly rising temperature in west Friday; Saturday occasional snow; slowly rising temperature.

OHIO: Partly cloudy, slightly colder Friday and Friday night; Saturday increasing cloudiness followed by snow in afternoon or night.

LOWER MICHIGAN: Generally fair Friday, colder in central and east; increasing cloudiness with slowly rising temperature Saturday.

UPPER MICHIGAN: Partly cloudy, colder in east and south-central portions Friday; Saturday increasing cloudiness and slowly rising temperature.

IOWA: Increasing cloudiness Friday, followed by occasional snow Friday night and Saturday and in west Friday afternoon; slowly rising temperature.

MINNESOTA: Increasing cloudiness, followed by snow Saturday and in southwest Friday afternoon; slowly rising temperature Saturday and in south and central Friday afternoon.

NEBRASKA: Occasional snow Friday and Saturday; slightly warmer in central and east Friday.

Place of observation. State of weather. Feb. 22, 6:30 p. m. Central standard time.	Direction of wind.	Temp. 6:30 p. m.	Highest today.	Lowest last night.	Precipitation last 24 hours.
East central states—					
Alpena, snow	S.W.	29	34	9	.01
Cairo, cloudy	N.	37	40	30	...
Chicago, clear	N.W.	24	29	27	.03
Cincinnati, cloudy	N.W.	32	38	29	...
Cleveland, snow	S.W.	32	34	16	...
Detroit, cloudy	W.	31	34	18	...
Escanaba, clear	N.W.	21	30	17	.03
Evansville, cloudy	N.W.	32	33	30	.03
Fort Wayne, cloudy	W.	27	31	21	...
Frankfort, snow	N.W.	26	29	13	.02
Grand Rapids, snow	W.	24	29	17	...
Green Bay, clear	W.	21	27	23	...
Indianapolis, cloudy	N.W.	26	32	23	.02
La Crosse, clear	N.W.	17	24	13	...
Madison, clear	W.	18	25	16	.01
Canadian—					
Battleford, clear	W.	-13	-1	-34	...
Calgary, snow	E.	-4	0	-1	.05
Edmonton, clear	N.E.	1	4	-23	...
Medicine Hat, cloudy	N.E.	-3	-3	-22	.01
Minnedosa, clear	N.W.	-6	-2	-28	...
Montreal, clear	S.W.	17	24	-3	...
The Pas, clear	W.	-9	-4	-28	...
Toronto, cloudy	S.W.	29	33	11	...
White River, cloudy	N.	5	27	-9	.28
Winnipeg, clear	W.	-4	7	-21	...

CROSSWORD PUZZLE

HORIZONTAL

1. Horse that sets the gait
6. Carry
10. Meat
14. Love
15. Importune
16. Infrequent
17. Lavender
18. Shoal
19. Anglo-Saxon servant
20. Greek letter
21. Exercise
23. Argued
25. Shatter
27. Conducted
28. Well-timed
32. Halts
36. Be unable to recall
37. Age
39. Offend
40. Cravat
41. Depreciated
44. Digit
45. Existence
47. Free from
48. Holland gin
50. Cozy homes
52. Drubbed
54. Auricle
56. Revolving part
57. Hire
61. Lair
62. River of England
65. Antler
66. Bell
68. Blood vessel
70. Charles Lamb
71. Away from the wind
72. Shackles
73. Savage
74. Evil look
75. Give money back

VERTICAL

1. Dim
2. Mine entrance
3. Nut
4. Age
5. Happened again
6. Dresser
7. Rather than
8. Old
9. Reject
10. Distance
11. Orient
12. Sea eagle
13. Nourish
22. Dog
24. Egyptian god
25. Swamp
26. Bread worker
28. Frequently
29. Balance
30. Squeeze
31. Goddess of Dawn
33. Exterior
34. Demonstrate
35. Lieu
38. Nullify
42. Protective article
43. Jaunty
46. Everlasting
49. Negative correlative
51. Squatted
53. Roomer
55. Kingly
57. Cook
58. Pit
59. Seed covering
60. Part
62. Bit of water
63. Heater
64. Unaffected
67. Born
69. Metal

PUZZLE OF THURSDAY, FEB. 22, SOLVED

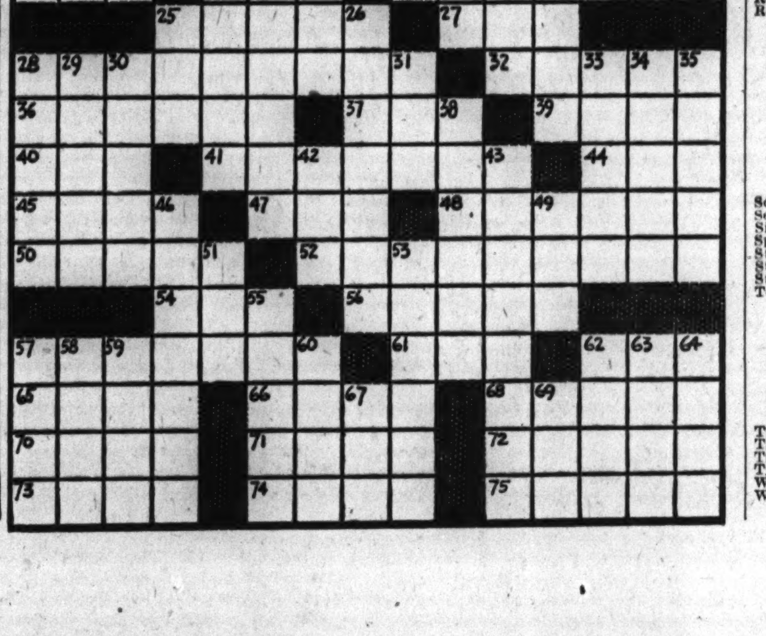

INSURANCE HEAD CRITICIZES CHEAP MONEY POLICY

Long Term Investments Curbed by Equitable.

[Continued from page 26, column 6.]

companies to earn in the way of interest on their investments."

He emphasized the fact that the scarcity of demand for new capital by business and the vast volume of funds competing for investment narrow the opportunities of the society to put to work the policy holders' funds.

Assets Gain 140 Millions.

The society's assets in 1939 increased $140,978,380 to a total of $2,401,891,529. Payments to policyholders and beneficiaries during the year totaled $199,985,481.

To each premium dollar paid in by policyholders last year, the report indicated, 28 cents was added from earnings on the society's investments. Of this $1.28 of income, 53 cents was required to pay benefits and 45 cents to increase reserve funds for future payments. Expenses consumed 10 cents; taxes, 2 cents, and 4 cents was used to increase contingency reserves and surplus. The remaining 14 cents was returned to policyholders as dividends.

New insurance sold during 1939 was $380,802,524. The average amount of the new ordinary policies was $2,588, the largest since 1932. Total insurance in force at the end of 1939 was $6,936,216,489.

DUTCH OFFICIALS SPUR PURCHASES OF DEFENSE LOAN

AMSTERDAM, Feb. 22 (AP).—With officials working to arouse Netherlands citizens to the necessity of fully subscribing the 300,000,000 guilders [about $160,000,000] government loan to be floated Feb. 26, financial circles predicted today the operation would be carried out without disturbing the securities or foreign exchange markets.

If the loan, which is to be used for the expenses of national defense mobilization, is not voluntarily subscribed the government will compel participation. Only about 100,000,000 guilders was subscribed of the 240,000,000 guilders loan offered the public last December.

Financial experts said the small percentages fixed, if a forced loan is required, would make it unnecessary for individuals or firms to liquidate private holdings.

RAILWAY FREIGHT ADDITIONS REACH PEAK SINCE 1930

Washington, D. C., Feb. 22 (AP).—The Association of American Railroads reported today that class 1 railroads put 4,983 new freight cars in service in January, the largest number installed in any January since the 1930 total of 8,709. The railroads installed 1,020 a year ago.

Freight cars on order Feb. 1 totaled 34,559, compared with 6,637 a year ago. There were 139 locomotives on order, of which 77 were steam and 62 electric and Diesel. On the same date last year there were 84 on order, of which 25 were steam and 59 electric and Diesel.

BIG UTILITY PUTS COMPETITIVE BID ISSUE TO VOTE

New York, Feb. 22 (AP).—The Consolidated Edison company of New York, world's largest seller of electric power, has asked its stockholders to decide the moot issue of whether new money shall be raised by competitive bidding, or by the old Wall street method of private bidding.

Consolidated's chairman, Floyd L. Carlisle, enclosed with the company's annual report to stockholders, mailed today, a ballot asking their opinion on competitive bidding.

The company reported 1939 net income of $36,428,119, or $2.22 a common share. This was 4.4 per cent higher than the 1938 total of $34,893,619 or $2.09 a share.

The ballot, it was explained, grew out of "current discussion as to what is the most advantageous method of selling securities—to investment bankers for marketing to the public, to underwriters or others chosen thru competitive bidding, or to institutions or investors directly by private sale."

PLACE NEW CARS ON NORTH SHORE LINE RUN TODAY

Two of 10 new passenger cars being built for the Chicago-Milwaukee service of the North Shore line in the railroad's Highwood shops will go into service today.

Improvements incorporated in the new cars include a more efficient lighting system, an equalizing heating and ventilation system, and new type seats.

THE MARION-RESERVE POWER COMPANY

Redemption Notice

To the Holders of First Mortgage Gold Bonds, 5% Series due June 1, 1957, of

Ohio Electric Power Company

NOTICE IS HEREBY GIVEN that pursuant to the provisions of the Fourth Supplemental Mortgage dated June 1, 1927 supplemental to the Mortgage and Deed of Trust dated as of July 1, 1924 between the Ohio Electric Power Company and The Seaboard National Bank of the City of New York (now The Chase National Bank of the City of New York), The Marion-Reserve Power Company, successor by consolidation and merger to Ohio Electric Power Company, has elected to and will redeem and pay off on June 1, 1940 all of the First Mortgage Gold Bonds, 5% Series due June 1, 1957, issued under said Mortgage and Deed of Trust. There will become and be due and payable on June 1, 1940 upon each such bond at The Chase National Bank of the City of New York, Trustee, 11 Broad Street, New York, N. Y., the principal amount thereof and accrued interest to June 1, 1940, together with a premium of 4¼% of the principal amount thereof. All coupons maturing on or before June 1, 1940 may be presented for payment and surrendered with the bonds to which they are appurtenant at said office of the Trustee or may be detached and presented for payment in accordance with their respective terms. Such bonds, with all subsequent coupons attached, should be surrendered to said The Chase National Bank of the City of New York on or after June 1, 1940 for redemption and payment as aforesaid. All such bonds will cease to bear interest on and after June 1, 1940 and the coupons for interest maturing subsequent to June 1, 1940 will be void. The holders of said bonds may, upon surrender of the same, together with appropriate coupons appertaining thereto, to The Chase National Bank of the City of New York as aforesaid, immediately receive the full redemption price as above, including accrued interest to June 1, 1940.

In case registered bonds are presented and payment to any one other than the registered holder is desired bonds should be accompanied by proper instruments of assignment.

Dated, Marion, Ohio, February 23, 1940.

THE MARION-RESERVE POWER COMPANY
By H. J. GRIGSBY, Secretary.

WANT AD INDEX

TO PLACE A WANT AD CALL SUPERIOR 0100 —Ask for a Want Ad-Viser or call at Want Ad Offices, Tribune Tower and 1 South Dearborn

	Page.	Col.
Aviation	28	7
Air Conditioning	30	6
Apartments—See To Rent.		
Arts and Antiques	29	6
Auction Sales	30	4
Automobiles—		
Auto House Trailers	30	8

LOST AND FOUND.

TO FINDERS.

If you have found a cat or dog, a pocketbook, jewelry, or fur, and cannot locate the owner thru the "Lost and Found" advertisments in The Tribune, call and go thru the "Lost and Found" index at the PUBLIC SERVICE OFFICE, 1 S. DEARBORN-STREET.

TO LOSERS.

If you are listed in the telephone directory, you can charge an advertisment of your lost article by telephoning Miss Miller of The Tribune ad taking department, Superior 0100. Your advertisment receives the benefit of free listing in The Tribune Public Service office mentioned above for a period of two months. This service facilitates the recovery of lost articles advertised.

CARTON lost — Contain. household. goods, dropped from truck going S. E. on Elston, betw. Cicero and Lawrence. Liberal rew. Call Mr. Smith, Lawn. 3560 betw. 8:30-5.

CAT lost—White Persian; Feb. 19 in Irving Pk. dist.; reward. Keystone 7278.

CHARM bracelet lost—Keepsake. Reward. Phone Edgewater 1223 or Monroe 3294.

DOG found—Lost your dog? Visit the Anti-Cruelty Society, 157 W. Grand-avenue.

DOG lost—Irish water spaniel, brown, male; reward. Mer. 1877.

DOG lost—Pekingese, brown, male, split upper lip; vic. 79th-Honore. Rew. Rad. 7842.

DOG found—English setter pup, vic. 67th and Stony, on Tuesday. Dor. 6453.

DOG found — Cocker spaniel, Harlem, nr. North-av. Phone Ran. 4347, 9 to 5.

DOG lost—Irish setter, female; Ginger; vic. Higgins-Austin. Reward. Pens. 1798.

DOG lost—Cocker spaniel; freak left front foot; reward. Phone Diversey 0358.

DOG lost—Female, beagle, vic. 45th-Ellis, name Mitzie. Reward. Ken. 0032.

FRATERNITY pin lost—Garnet and pearls; loop or N. Side; rew. She. 8100, Apt. 400.

PURSE lost—Black; money, watch, etc.; vic. 68th-Stony Island. Reward. Fair. 6527.

RING lost—Lady's diamond horseshoe, on State-st. car. Rew. Mohawk 3200, Apt. 703.

WATCH lost—Clip, gold Elgin, init. R.L.E. Feb. 16. Randolph or Clk. Rew. Sup.4701.

WRISTWATCH lost—Man's Hamilton gold 19 jewel; N. W. side. Lib. rew. Irv. 5261.

PERSONAL.

HAVE sold Skelly Uptown Service sta. 1236 Lawrence. Not responsible for debts after Feb. 21 contracted by any one, but myself. RAY C. BONFIELD.

THANKS to our Mother of Perpetual Help, St. Joseph, and St. Jude for a favor received. K. J. H.

BOUGHT Feb. 22d, 1940, Peterson's grocery. Resp. for debts contr. by myself only. William Fink, 1700 Foster-av.

NOT responsible for any debts but my own. LEROY H. ESSIG, Beverly Hills, Cal.

NOT resp. for debts unless contracted by myself. HENRY N. GAGE, Walworth, Wis.

NOT resp. for debts unless contracted by myself. F. J. BRUCKNER, 2345 S. Millard-av.

IN thanksgiving to Our Lady of Lourdes for a miraculous favor. C. B.

ROSE LUCCA—Mother seriously ill, please come home. Family, Braceville, Ill., Box 49.

PARTY who had black and white cat that returned Feb. 21, call Bev. 4202, thanks.

TRAVEL.

Buses.

FREE MEALS. FREE PILLOWS. FIRST CLASS TRANSPORTATION.

Los Angeles	$31.50 O. W.	$54.10 R. T.
San Francisco	$32.50 O. W.	$54.10 R. T.
Dallas	$12.00 O. W.	$20.40 R. T.
Mexico City	$29.45 O. W.	$53.05 R. T.
Columbus, O.	$5.00 O.W.	Exc. $5.25 R. T.
Washington, D. C.	$11.20 O. W.	$16.80 R. T.
Philadelphia	$11.40 O. W.	$17.20 R. T.
Detroit	$ 3.00 O. W.	$ 5.00 R. T.
St. Louis	$ 3.45 O. W.	$ 4.50 R. T.
Miami	$17.95 O. W.	$32.35 R. T.
Memphis	$ 7.95 O. W.	$14.35 R. T.
New Orleans	$12.30 O. W.	$20.80 R. T.
Atlanta	$ 9.80 O. W.	$17.65 R. T.

ALL AMERICAN BUS LINES.
514 S. Wabash Wab. 8300

LOWEST ROUND TRIP FARES.
Decatur, $3; St. Louis, $4.50; Detroit, $5.
DE LUXE MOTOR STAGES.
215 N. STATE. FRA. 0303.

Automobiles.

BOTH READERS AND ADVERTISERS ARE urged to exercise caution in arranging automobile transportation with other individuals. References should be exchanged and carefully investigated.

FREE TRANSPORTATION to California for reliable drivers. I pay all car expenses. See Mr. Lord, 82 W. Washington-st., R. 226, or phone Franklin 9780.

SEATTLE or California or Kansas City. Drive independently as your own. Nearly new cars. No caravans. Take family or friends. We are open day and night. Saunders System, 28 W. Lake. Cen. 1078.

RENT A 1940 AUTOMOBILE. Go anywhere low as 3c mile. Radio & htrs. Natl Rent A Car, 612 S. Wabash. Wab. 2683

GENTLEMAN driving Buick Los Angeles take 3 or 4, shr. exp.; Mar. 9. Pal. 7566.

DRIVING to Los Angeles. Leave Tues., or Wed. Take 2 or 3. Share exp. Drex. 3641.

BUSINESS PERSONALS.

SECRET—OIL PERMANENT WAVE, special Croquignole winding, at only $1.29, including shampoo, tonic, rinse, and finger wave. Worth $4. Expert work. All other beauty services at thrifty prices. 6 W. Randolph, 5th fl. Dear. 0627. Not a school.

FREE Marcel or finger wave daily and Mon., Wed. and Friday eves.; free haircuts daily and Friday eves.; free manicure daily and Wed. and Friday eves.; free haircuts daily. Beauty School, 140 N. State-st., 5th floor.

SPECIAL Croquignole Permanent, 89c. Complete, incl. shampoo, styled finger waves. DE LEE UNIVERSITY, 30 W. Washington. Op. Mon., Wed., Fri. until 8 p.m. Cen. 8225

$3 STEAM oil permanet, $1. DEMAE, 109 N. Dearborn. Dea. 6888. [Not a school.]

$3.50 OIL pushup perm. $1; mchls., $2; not a sch. Crystal, 5 S. Wabash, r. 419. Dea. 1872

JEWELRY, DIAMONDS, OLD GOLD, ETC.

1.19 KT. DIAMOND. Exceptionally brilliant, handsomely mounted in latest type yellow gold ring set with 4 large white diamonds. SPECIALLY PRICED $125.00
Diamonds, Pawn Tickets bought for cash.
THE U. S. LOAN BANK,
10 N. CLARK-STREET, 6TH FLOOR.

SITUATIONS WANTED—MEN.

Bookkeepers and Clerks.

BKPG.—Typ., exp., clerk, H. S. grad., honor student, 17 yrs., wts. po. with fut. Irv. 6149

Accountants and Auditors.

ACCOUNTS, wtd.—By licensed public acct. Anywhere in city. Income tax systems, bks. kept; $5 up. Cen. 0613. Ked. 3050, eve.

ACCOUNTANT—20 yrs.' exp.; small sets kept; taxes, audits; lowest rates. Sta. 4339.

BOOKKEEPER—Trustworthy, intelligent man of 40; can handle complete set of books; thorough exp. in accounting and taxes. Reasonable salary. Euclid 9645R.

BOOKS AUDITED AND KEPT—Income, taxes. Rates reasonable. C. P. A. State 3155.

C. P. A. BUILDING CORP. SPECIALIST. Taxes, audits, statements; reas. Kil. 1486.

Executives and Managers.

ACCT.-CONTROLLER—Age 26; has ability to manage office, who knows and can put into effect an acctg. system that reflects the true facts, who can counsel with dept. heads giving advice reflected from the figures so that policies can be intelligently made, who knows mfg., jobbing, warehousing, and chain problems. Address Y 568, Tribune.

BUYER—Would like connections with chain or jobber, as buyer of dressed beef, veal and lambs; 20 years' experience. Address Y 494, Tribune.

READY-TO-WEAR MANAGER—Prot., age 31; 11 years exp. comp. supervision, incl. window trim. Address Y 535, Tribune.

PURCHASING agent—Age, 30, 2 yrs. exp. in metal prods. Address Y 455, Tribune.

Professions and Trades.

ATTORNEY—35; 14 yrs.' exp.; auto acc. cases; des. connec. ins. co., subrog. clms., will prv. ability. Address Y 574, Tribune.

CAR washer, truck driver, mechanic helper—Good references. Calumet 7754.

CARPENTER—A1 repair and remod. Arches and plastering. Reas. Palisade 8369.

DENTAL MECHANIC—A-1, all round; take any "lab" position. Address Y 562, Tribune.

GARAGE mgr.—Long exp.; all lines, gas, oil, gar.; cap. driv. any equip.; sell, repair, mge., service. Auto wash, etc. Hyde 7642.

GARAGE JOB—Exp. in washing and greasing. Martin, 2118 W. Pierce. Humb. 5494.

INDUSTRIAL ENGR.—Supt. and mgr. 12½ yrs. exp. fact. costs, plann. layout and time study. Refs. Address Y 588, Tribune.

LIC. ELECT.—38, 20 yrs. exp.; do anything elect. or mech. Address M 272, Tribune.

MAN—Yng., marr.; steady work, shop, fact. or printg.; refs. Address Y 491, Tribune.

MECH. engineer—U. of I. edu.; 10 yrs.' maint. and constr., 5 yrs. blast furn. enr., 10 yrs. business, des. plant engr. or allied pos., Chi. area. Address T X 71, Tribune.

PAINT. Paper. A1 dec. guar. Decorate early pre-seas. prices. Mr. Grove. Ken. 1086.

PAINT-paper, floors refinished; excel. work, guar.; contracting or day. Rav. 7629.

PAINT., dec., paper—First class work guar. Free estimate. Go anywhere. Buc. 7422.

PAINT., paper, $3.50 rm., incl. paper; calc. ceiling, $1.50 up. Arm. 9640. Indep. 6687.

PAPERED 2 rms., $9; ceil., $1 up; materials furn.; expert work. Estebrook 0346.

RADIO refrs., elect. appl. sales service exp. Age. 35. Address Y 501, Tribune.

SHIPPING OR ASSEMBLY work, age 35; expd., reliable. Address Y 507, Tribune.

SIGN PAINTER—35 yrs.' exp. Take charge any shop. Have equip. Spaulding 0044.

SPRAYER—21, des. steady work; good refs; 3 yrs.' exp. Address Y 526, Tribune.

WELDER'S helper—Yng.; part or full time; trade school training. Albany 1671.

WELDER with gas or electric outfit wants welding work. Erickson. Lid. 3898.

Chauffeurs.

CHAUF.—White; 25 yrs.' exp.; A1 references. 13 years last position. Graceland 5065.

CHAUFF. or houseman—Thor. exper. Reliable. No drinking. Best refs. Oakland 4294.

TRUCK DRIVER—9 years' exp., semi-freight route. Ref., sober, relia. Longbeach 9562.

HELP WANTED—MEN.

(Continued from preceding page.)

Stores and Offices.

FURNIUTRE salesmen—Experienced; must be good closer; steady; $30 salary plus 2 per cent commission. Call after 3 p. m. 6240 S. Western-avenue.

MAN—Smart appearing, young, to direct and assist patrons in a State street shoe store. Must have personality and experience. Write, enclosing snapshot and qualifications. Address X X 529, Tribune.

OFFICE manager in charge of credits and collections. State education, exp., sal. desired. Address X T 185, Tribune.

SECRETARY-STENOGRAPHER—State age, exp., past employment, salary expected. Address X Y 450, Tribune.

YOUNG man—Single preferred; must be good at figures, some knowledge of bookkeeping and typing. Good future. Reply giving age, exp., and salary expected. Address X S 361, Tribune.

YOUNG office assistant, Capable of handling office detail, cost systems, etc. Protestant. Address Y 531, Tribune.

WANTED—For Cost Dept. by machine manufacturer, high school graduate with some experience, preferably unmarried. Must furnish proof of accuracy, initiative, and general ability. Address J L 39, Tribune.

Executives and Managers.

PRODUCTION MANAGER.

Rapidly growing studio, making fine lamps, paintings, sculpture, has unusual opening with splendid future for A1 manager with industrial engineering background. Must be able to handle heavy detail, plan work program, supervise help, take complete charge. Plaza 4741.

SUPERINTENDENT WANTED — Capable executive, 35 to 40, experienced in furniture mill work, cabinet shop and high grade lacquer finishes. Must know costs. Out of town. Good salary to right man. Address J L 41, Tribune.

SALES MGR.—ONE WHO CAN SHOW actual past record of accomplishments. Real go-getter, who can make success without being told how to do it. Old estab. line men's and boys' heavy sports wear; and children's ski suits; give full details and refs. in first letter. Salary and commission. Address X L 144, Tribune.

SALES MGR.—Capable of hiring and training new men to call on industrial trade; sale of maintenance paint, roof coatings, waterproofing materials, etc. Give full experience, age, and salary desired. Address X H 268, Tribune.

Professions and Trades.

ARTISTS.

To make high class color sketches on cellophane for food packaging. Experts only. State age, qualifications, salary. Answer by mail only. Address J L 20, Tribune.

AUTO SCREW SETTER AND OPERATOR on B. & S.; A1; job shop experience. Address X X 193, Tribune.

AUTO mechanic—Exp. Great Northern Auto Sales, 2130 Clybourn.

BEE-LINE FRAME MACHINE operator—Must be A1. Call Prospect 8686.

BODY and fender man—Must be 1st class; top wages; steady work. Lakeview 3260.

BRUSHMAKERS—Thoroly exp'd in making glass washing brushes used in restaurants. Brushes made with bristle or horsehair on hand oper. machine, wound with wire on grooved hickory sticks. Steady work. Bloomfield, 3333 S. Wells.

CARPENTER contractor—Exp., for new home construction. Apply Doning Construction Co., 4049 W. Grenshaw, between 5-6 p. m.

DIEMAKERS wanted—Experienced on Pierce and Trim. Blank and Form Dies. Steady work. Fort Dearborn Mfg. Co., Sterling, Ill.

DISPLAY MAN—Must be expd. in art work, lettering, creative display, silk-screen process. Address X J 337, Tribune.

ENGRAVERS — Exp. on silverware, loving cups, medals. Dodge, Inc., 706 N. Hudson.

GRINDER—External and form tool grinders on small close work. Ph. Hay. 3720.

LAUNDRY FOREMAN

Take complete charge of finishing department. State age, experience, references, and salary expected. ADDRESS X P 192, TRIBUNE.

LAUNDRY ENGINEER—Experienced; capable maintenance man; give full details. ADDRESS X T 518, TRIBUNE.

LINO. operator—Good man; book work; New York state; give full inform., where worked and refs. Address X T 521, Tribune.

LINO. Operator—To set Hungarian. Part time work. Address X Y 591, Tribune.

MAINTENANCE Mechanic in small plant; must understand lathe and gen. machine work; age no consideration; write fully, giving experience, reference, salary. Address X N 71, Tribune.

MACHINIST—FIRST CLASS. Address X K 192, Tribune.

MECHANICAL engineer—Young man with some exp. in cost work, time study, and drafting. Address X T 598, Tribune.

OFFSET PRESSMAN—Work. foreman of high ability; new Harris equip.; give full hist. and exp.; confid. Address X P 530, Tribune.

PATTERN MAKER, WASHABLE FROCKS.

Thoroly experienced on $15.75 to $30 dresses in Junior, Misses, and Ladies' size ranges. State exp., age, and salary desired. Address X X 196, Tribune.

PHOTO FINISHER—Man or woman, thoroughly experienced Pako printer operator. Give full details. Gregg's, 4808 Main, Houston, Texas.

PIPE threader and cutter—Experience; state exp. and wages; location, So. Side; steady employment. Address X S 151, Tribune.

PRESSMAN

for cylinder cutting and creasing press on folding paper box work; one who can make dies and understands Dexter feeders. Address X X 527, Tribune.

PRESSER — Factory experience on men's wash pants. Superior Garment Manufacturing Co. 307 W. Van Buren.

SPRAYER—Experienced to work in furniture plant manufacturing bedroom suites. Apply in person at Capital Furniture Mfg. Co., Batavia, Ill., between 10-12.

STRIPPER—For planograph organization. Must know how to strip halftones. Phone Central 9399 after 9 a. m. Friday.

TAILOR AND PRESSER—Able to read and write English. Permanent. Canal 0894.

WATCHMAKER and Estimator—To take charge of watch and jewelry dept. Steady. Good salary. Apply R. 1207, 5 S. Wabash.

WELL known manufacturer of diversified line of metal floor display racks and stands has opening for experienced sheet metal forming press setup man and operator. Permanent job and good opportunity. LAWNDALE 8600.

The Tribune offers special rates to persons who advertise for positions. For information and assistance in writing an advertisment stop at the Want Ad office, Madison and Dearborn-sts., or in the lobby of Tribune Tower.

Clubs, Hotels, and Restaurants.

BAKER—Expd.; nights. State age and salary expected. Address X T 513, Tribune.

CLERK—Hotel, age 40-45. Must know transcript. Address X T 190, Tribune.

COOK—Experienced. 4167 South Halsted-street.

TEAROOM Mgr.—Living nr. Austin, who knows food and service; age not over 40; give full exp. Address X P 150, Tribune.

WAITER—Experienced. 4167 South Halsted-street.

Salesmen.

AUTO SALESMEN.

We need 2 new car salesmen immediately. Demo. furnished. Drawing account and plenty of help in obtaining real prospects. See Mr. Williams, 2d floor, Packard Building, 2357 S. Michigan.

AUTO salesman—To sell new Pontiacs. Excellent opportunity for advancement to assistant manager. Must have good reference. Commission. Salary after ability proven. See Mr. Walton, Community Motors, Pontiac Dealer, 2625 Milwauke-avenue.

BATTERY salesman—For greater Chicago territory. Good opportunity for man acquainted with automotive trade. Liberal comm. basis. Address X S 533, Tribune.

DRUG SALESMEN.

Must have experience in detailing and selling pharmaceuticals and ethical prescription items to physicians, hospitals and drug trade. Interested in securing salesman to travel in established territory with headquarters in Peoria. Also interested in securing applications for salesmen experienced in Chicago vicinity and outside territories. Salary and expenses. Must be graduates of pharmacy college and registered pharmacists. Consideration given only if complete detailed information is supplied in first reply. All employes in our organization have been notified of this ad. Address X T 189, Tribune.

FLOOR covering salesman, experienced estimator. Salary. Apply 2 p. m. KLEVER CARPET CO., 4633 Cottage Grove-av.

GROCERY SPECIALTY SALESMAN—CAR: established firm. Salary. 1418 Harrison.

LIQUOR salesmen—Willing to call on taverns; salary to start. Give tavern experience. ADDRESS X S 354, TRIBUNE.

PAPER salesmen—Wrapping paper and paper products. Must have experience and following. Drawing against comm. Address X S 532, Tribune.

PLUMBING and HEATING SALESMAN for Chicago suburb. Experienced in selling small home owners. Salary and commission. Reply giving full personal history. Address X K 568, Tribune.

PRINTING Salesman — Salary and comm. Central Print Shop, 117 N. Wells-st.

REAL ESTATE SALESMEN.

We have openings for experienced real estate salesmen to work on liquidation of institutional properties and general sales in Hyde Park, South Shore, and Chatham districts. Commission arrangements. Apply 9-12. Mr. Sexauer.

SWAN-LORISH, INC.,
739 E. 79th-st. Vincennes 8000.

HELP WANTED—MEN.

Salesmen.

ROOFING AND SIDING. Neat appear. men to asst. hi. class closers. Draw. acct. and trans. furn. Local terr. Chi. Home Improvement, 919 E. 75th.

TRANSMISSION equipment—Chicago area. Sal. and comm. Address X T 596, Tribune.

USED Car Salesman—To work on used car lot with one other salesman at 8628 Commercial; large stock of 90 cars; must be able to average about 20 cars per month. Commission basis. Reg. 1400.

Rudolph Wurlitzer Co.
111 S. WABASH-AV.

WE WILL EMPLOY SEVERAL EXPERIENCED SALESMEN, BETWEEN THE AGES OF 25 AND 40, FOR A NEW DEPARTMENT. DRAWING ACCOUNT AGAINST COMMISSIONS. MUST HAVE CAR AND BE THOROUGHLY SEASONED SALESMEN, PREFERABLY IN THE MUSICAL INSTRUMENT FIELD. THIS IS NOT CANVASSING. ALL WORK ON LEADS ONLY. APPLY FRIDAY, PERSONNEL DEPT.

Demonstrator—Salesman

of good appearance, thru Electrical appliance Dept., inside and outside work. Excellent percentage arrangement discussed at interview. Prefer man over 27. Car necessary. Apply Employment Office, 9th floor, 10 a. m. Friday.

GOLDBLATT BROS., INC.,
STATE AND VAN BUREN.

---- TWO MEN ----

We want to hire 2 men between the ages of 27 and 52. Must be willing workers. Prefer married men who are looking for permanent steady position. Earnings unlimited. Must be willing to learn and start at our terms which net approximately $40 per week comm. on our electrical unit. Call at Room 618, 203 North Wabash-avenue, between 10 a. m. and 3 p. m.

A CREW MANAGER JOB.

Want to talk to an exp'd house to house man who wants job as crew manager. Salary and comm. Apply 10 to 12. 2658 West North-avenue.

POSTAL TELEGRAPH SALES CORPORATION desires high class specialty salesmen for handling new exclusive advertising specialty. Must have car and be bondable. Straight comm. and bonus arrangement. Apply Room 414-A at 166 W. Van Buren.

SPECIALTY Men—Unlimited field, basic elec. nec.; 10 minute demo., 1 call; cuts present costs in half; sm. dep. for demo.; comm. Sky the limit. 7th fl., 11 E. Hubbard.

SALESMEN—Opportunity with old estab. firm, to earn as much as $100 wk., selling new homes and general remodeling. Leads furnished. Com. Call betw. 3-6 p. m. G. & H. Construction Co., 201 N. Wells, Rm. 916.

SALESMAN—Advertised line of tailored sport dresses and sportswear from $6.75 up open for man covering Chicago and vicinity. Commission only. Apply Mr. Vorzimer, care Congress Hotel, Chicago, Feb. 25th.

DID you earn $7.00 today? If not, write quick for amazing line Men's Shirts, Sportswear, Ties, Socks sent FREE. Big comm. and Bonus Shirts. Stylewear, Dept. BH-13, Erie, Pennsylvania.

25 SALESMEN—40 to 60. Good appearance. Hard workers. Exclu. Chi. territory. Beverage. Nec. sales plan. Unique adv. support. Comm. on orders and reorders. No deposit. No canvassing. Address Y 577, Tribune.

SALESMAN—Over 30, with car, travel 150 mi. radius; small town work. Earn $50 up wkly. comm. and bonus. Pay daily. Financial adj. Thoro training. Manager, 209 343 S. Dearborn.

YOUR own shoes as bonus and quick cash commissions showing shoe line, 208 styles. Experience unnecessary. Selling outfit free. Tanners Shoes, 1495 E Boston, Mass.

2 MEN of average education with some store experience, to work for well known direct haberdashery business. Adv. comm. about $30 weekly. Rm. 1014, 36 S. State.

SALES increased 500% in last 5 years. Need 2 salesmen, 2 juniors; commission and expenses. Allen-Wales Adding Machine Agency, 209 W. Jackson-boulevard.

SALESMEN—Calling on offices. If there's a typewriter, there's a sale. Comm. plenty profits. 325 W. Huron, Room 311.

AGENTS—For estab. indus. debits. Good commis. income to willing workers. Car an asset. Room 707, 2400 W. Madison.

5 MEN—With paneled trucks or cars, for est. routes; cash deposit req.; comm. 8:30-10 a. m., 6-8 p. m. 2441 W. 47th-st.

CREW MANAGER—With car; fruit juices; must have executive ability; salary and comm. 4340 W. Division.

SALESMEN—With good following. Wonderful opportunity. Big comm. Atlas Sanitary Products, 1520 S. Wabash-avenue.

4 EXPD. grocer or trade stimulation salesmen for state mgrs. Comm. and bonus. New deal. 722 W. 59th-st., 1-5 p. m.

SALESMEN—For paint preserver product; no competition; large comm. Call Sat. bet. 1 and 3. 105 W. Monroe, Suite 1606.

CHRISTIAN MAN—[Prot.] exp. in ministry, teach or Y wk.; relig. ed. work; guar. inc., comm., fut. Address X S 318, Tribune.

Agents.

WANTED—3 men over factory age for Rawleigh Routes. Large organization. Good profits to willing workers. Steady work. Write Rawleigh's, Dept. ILB-128-113, Freeport, Ill.

DEMONSTRATORS—Health food unlimited field. Large repeat. Small capital required. ADDRESS X T 593, TRIBUNE.

Miscellaneous.

IF you are willing to work hard see me quick. I'll put plenty of money in your pockets fast. Our bus. booming. More pros. than can handle. Draw. acct.; big comm. No sales experience necessary. Experts close your business. 100% co-operation. Mr. Brown, Small Homes Dept., Rm. 425 Conway Bldg., 111 W. Washington-street.

COLLECTOR—Salary and liberal comm.; must have car; real opportunity for go-getter; must be ready to leave town immediately. Will send to district manager in terr. for training. R. 210, 343 S. Dearborn.

LAUNDRY route man—For well est. route; only exp. hard workers need apply. 2621 W. Chicago-avenue.

HANDY man—To learn new trade in exchange for services. 2024 S. Wabash-av.

If you have not found the kind of position you are looking for, read the Salesmen Wanted Ads. Earnings of salesmen are unlimited and many concerns are looking for inexperienced people whom they can train.

Employment Service.

LETTERS to secure positions written based on your qualifications: $2; a plan that gets results because our experience enables us to write about you better than you can yourself. B. H. ALLEN, 122 S. Michigan, Rm. 1034.

SALARIED positions. See our ad this column Sunday and Wednesday. R. W. BIXBY, INC.

Employment Agencies.

2 CABINET MAKERS | Norton Grinder.
B. & S. screw..95c | Elect. Assemb....50c
BINDERY—Stitcher, folder, setup..Top sal.
HOTEL, HOSP., RESTAURANT HELP.
Car Washers....$18 | Simonizer $18
Jackson, 19 W. Jackson, R. 307

PRODUCT'N MGR.—Sm. pts. mfg.....$5,000
T. S.-METHODS ENGR.—Tool exp. ..dep.
MECH. DRFTSMN.—2-3 yr. dftg.-shop.$150
Complaint Corr.—Coll. ed., 5 yr. exp.$175
PUR. AGT.-CREDIT—28-35; coll. ed..$175
Curt E. Patton, 53 W. Jackson

Accountant for Tropical Country, $200-$225.

Must be single; age 25-30; univ. graduate, B. A. degree. Least 3 yrs. practical exp. GLADER CORP., 110 S. DEARBORN-ST.

SALES CORRESP., 28-35, H. S. Tech. and Univ. ed., good exp., $150. Tech. CORRESP., farm equip. exp., $150. JR. SALES, some college chemistry, $110. STENO., So. Side, some exp., $90.
OCCUPATIONAL, 310 S. MICHIGAN.

POWER brake set and operator.
Eng. lathe set. | Auto. B. & S. set
Spot welder | Int. and ext. grind.
Help 5'10" no exp. | Can machinist
Floor mach. | Punch press, und. 32
CERTIFIED, 30 N. WELLS-ST.

BUYER Women's and Children's Wear..Open
Jr. Sales Engrs., Electrical ....$125 up
Radio Service..$20 | Hotel Clerk ..$75. R.
Fry Cook ......$20 | Sandwich Man ..$20
Hotel Butcher..$25 | Soda Man $20
S-H-A-Y, 30 W. WASHINGTON.

SALES CORRES., PRTG. $130
COLLECTION AND SALES $150
OFC. BOY .....$55 | LDRY. ROUTE ...$28
FACTORY CORRUGATD. BOX MCH. OPEN
3 HOUSEMEN, SINGLE APT. $70
S. SIDE CONSOLIDATED, 1105 E. 63d-st.

2 PERSONAL Loan Mgrs. ....$175-$275
3 Time Study Engineers, 2 Indust. Engrs.
3 Factory Superintendents; Diesel Engine Stampings, Road Machy...$350-$500 mo.
Designers and Draftsmen, all kinds.
HARRISON PERSONNEL, 20 W. Jackson.

ENGINE LATHE.80c | Detail draft. $25
Mach. insp. ....80c | Moulders ....Open
Yng. draftsman.$30 | Sandblaster 50c
ROYAL, 184 W. WASH., RM. 207.

YG. ASSEMBLERS—SMALL PARTS.
REP. MACHINIST—CABT. WORKERS.
LOOP, 36 S. STATE, R. 1310.

GENERAL MACHINIST 85c
Close lathe hand.80c | Turret lathe 90c
Gas attend. ....$20 | Auto mechanic ..$30
Available, 343 S. Dearborn, Room 204.

GRINDER hands.Opn.B. & S. Screw.....80c
Drug apprent.Open Cook $20
PROGRESSIVE, R. 1124, 202 S. State.

MODERN 879 N. State.
2nd Cook, Sandw. Short order men.
Pantry men, Broiler man.

STENO. — EXECUTIVE TYPE — AGE 18-20. Must live in suburbs. Exc. oppor. $80
RELIANCE, 32 N. STATE, RM. 1417.

ELECTRICIAN BRICKLAYERS
CARPENTERS PAINTERS
GREAT NORTHERN, 601 W. MADISON.

DESIGNERS, $200-300.
SUPT. SOAP FCTY., $300.
BUSINESS MEN'S CL. HSE. 209 S. State.

MULTIGRAPH OPER.......................$20
HAHN-MARTIN, 7 S. DEARBORN-ST.

COLLECTION MGR.—Auto fin. exp....Open
FINANCIAL, 111 W. JACKSON.

SMITTY—SEES ALL, KNOWS ALL

HELP WANTED—MEN.

Employment Agencies.

18TH SUCCESSFUL YEAR.

COST REDUCTION ENGR...........$3,600
PROFIT CONTROL ACCT...........$3,600
ARCH. DRAFTSMAN; store fronts..$2,400
MACHINE SHOP FOREMAN $2,750
DEVEL. ENGR.; elec. hsehold. appl.$2,750
2 MACHINE DESIGNERS ....$2,750 UP
JR. ELEC. ENGINEERS $1,300
INDUSTRIAL ENGR.; packg. hse....$4,200
MAINTENANCE ENGR. [Elec.]......$2,750
[3] HI-CLASS SALESMEN; train natl. sales org.; age 25-35; gd. education; bonus and................$175
2 TIRE SALESMEN; exp. on nat. com. accts. & adjacent Chgo. terr..........$130
CATALOG LAYOUT & COPY MAN...$150
RATE-BILL CLERK; s. side; gd. hrs..$110
STENOGRAPHER; sales org.; loop......$90
[5] MEN; age 31-37; shipping...........$85
COUPLE; private family ....$40.r.b.l.
COUPLES; rooming houses...$50-$75, apt.
HOTEL CLERK; out of city...............$90
HAMBURGER BOYS ....$12-$16, m.
Griddle Men..$18-20 | Cook, south.........$20
Steam Table ....$18 | Htl. Upholsterer...$90
Htl. Clks..$60-90.r. | Bartender ......$100, m.
Counter Boys.$14.m. | Counter Man $16
Grillmen ....$15-18 | Dishwashers ...$12-14
Liquor Clerk ......$25 | Liq. Delivery $15
Cake Baker ....$40 | Kelly Pressman ...85c
Grocery Clerk..$20 | Delivery Boy $12
FACT. MACHY. MAINT. MAN......85c up
BODY-FENDER MEN; all loc.........$20-50
Auto Mechanic.$25 | Car Washer $20
Armature Wind. 35c | Floorman $20
Weld.-Stainls. .Open | Gar. Help ....Open
O'SHEA, 64 E. Jackson

DESIGNER—Electric appliance $200
CHEMIST—Jr., organic exp. $100
BOILER INSPECTOR—Natl. ticket...$185
FOREMAN—Box factory, out town..$250
PRINTERS—SEE FRED WILSON.
PRESSMAN—Cyl. and Kelly.................$45
PRESSMAN—Kellys; real job $50
PRESSMAN—Horizontal and vertical ..$40
PRESSMAN—Cyl., paper box exp..........$35
PRESSMAN—High speed and Miller...$30
ASST. PROD. compositor, mark-up....$35
CORRUGATED BOX mach. operators...$25
WRAPPER packer and jogger; stdy...$20
RECEIVING CLERK, $18.
W. & S. TURRET lathe, No. 2 or 3 A..85c
MACHINISTS—Bench and floor 90c
WIRERS & SOLDERERS—Steady 40c
REPAIR weld., equip., silver solder..65c
FOREMAN, young, plating room $25
Grocery clerks..$15 | Auto parts clk. ...$25
Furn. finishers..$25 | Cabinet makers ...60c
Tool maker .....95c | Milling mach. 75c
Power brake ...65c | Armature wind. 65c
Young lathe ....50c | Boy, sheet met. 35c
BUS BOYS, NITES, $15.
4 BOYS, to learn hamburger work...$12
Couple, $100, apt. | Boy, no exp..$10.
TRIANGLE, 25 E. JACKSON.

2 Mch.Engr,design-dev.,$300
6 DRAFTSMEN—Piping and Layout..$225
2 DRAFTSMEN—CONVEYORS $200
SALES ENGINEER—Const. Mach. $250
SALES ENGINEER—Build Math..........$250
TIME STUDY ENGINEER $150
MINING ENGINEER—Far West..........$150
2 JUNIOR M. E. OR E. E. $125
JUNIOR ARCH. OR C. E. SALES.......$125
AUTOMOBILE UNDERWRITER $130
SOLICITOR—FREIGHT-TRUCKING ..$130
Trk. rate clerk.$130 | Truck biller $90
COLL. CORR.—FINANCE EXP. $125
JR. ACCOUNTANT—Univ. Grad. $100
Comptometer ..$90 | Steno., S. S. $85
Solicitor, yg. ...$65 | Office Boy $60
GRINDERS—ALL KINDS.
Tool-Die ....$1 | Pol. buffer 60c
Grill ....$18 | Soda boy $18
Porter, S. S.......$12 | Cook, S. S. $18
BAKER—ITALIAN GOODS $25
Baker's helper.$16-2nd. Baker $35
All Trades, 343 S. Dearborn.

TIRE SALES—Retail, major co. exp..$125+
SPEC. SALES—30-45, mech., car......$110+
JR. SALES—21-23, car, live South......$75
PRINTERS—SEE WEAVER.
Linotype oper.—A-1, age 30-35, steady.$50
Webendorfer Pressman—Steady $35
Harris offset pressman—Steady $50
Coml. artist—Lettering and cartooning.$35
Paper cutter—Cleveland folder oper......$30
COMP. LAYOUT, mark-up—Yng........Open
5 CANDY MAKERS—Cream patties ...$35
5 FILERS—Die casting exp..........40c hr.
MACHINIST—Assemblers, So. Side.......60c
4 DIE CASTERS—Aluminum...........60c-80c
Pckr., glass exp.$20 | Yng. machinist....70c
Factory maint. .60c | Yng. lathe hand..45c
HOTEL-REST. HELP, See MR. McCULLEN.
CADILLAC, 14 E. JACKSON.

YNG. TIMEKEEPERS—Prot. Gd. penm..$20
YG. TOOL CRIB—Prot. Good penman..$20
YG. INVENTORY and stock clk. Prot..$20
2 LIC. STA. Engineers—Age 40-50.....$32
3 TOOL-DIE MAKERS—MFG. 95c
2 DIE SINKERS—MFG. $1
GENERAL MACHINIST—MFG. 85c
EXPERIMENTAL MACHINIST 85c
2 REPAIR MACHINISTS—MFG. 85c
SILK SCREEN Squeegee Opers. 45c-50c
METAL SPRAYER—Exp. on conveyor.50c
4 SPOT WELDERS—Steady 40c
4 POWER BRAKE OPERS. 40c
Drug Store Del. Boy—Age 21..............$16
Hotel Painter .$80 | Lobby Porter $65
Monarch, 19 W. Jackson

MECH-ELECTRIC-DRAFTSMAN, $225.
DEVELOP-ENGR.—Electric Appl........$200
DRAFTSMAN—Detailer; Young..........$150
RECENT E. E. GRAD.—Sales Type.$125
SALESMAN—Livestock Feed Exp........$150
RECENT COLL. GRAD.—Account. Maj.$125
TOOL MAKER, $1.00 HOUR.
DIE CASTERS, 65c.
BORING MILL OPER.—Vertical..........85c
Bench and Floor Machine Assemblers.90c
6 AUTOMATIC SCREW MACH. OPERS.80c
2 HAND SCREW MACH. Operators.70c-80c
Turret Lathe...80c | Sprayer 40c
Htl.-Upholster ..$90 | Hotel Clerk $65
Sandwich Man..$20 | Carver $20
Grocery Clerk...$15 | Car Washer $20
WABASH, 202 S. STATE-ST.

6 CREDIT MEN WITH

Sales personality, age 23-30, to leave Chicago for training period. Must have at least 1 yrs.' exp. mfg. concern, national in scope. Gentile; starting salary $125.

GOOD WILL CREDIT

man to act as ambassador for large mfg.; must travel by train, plane and car; age 26-32; dynamic personality, good wardrobe. All expenses paid while traveling. Starting salary, $150.

COME EARLY FOR THESE POSITIONS.
UNITED, 209 S. STATE.

GARAGE WASHER-GREASER $25
TIRE-ACCESSORY, counter sales..........$22
COLORED WASHER—Garage exp....$20.50
BODY-FENDER men and helpers.......Open
GAS ATTENDANT—Age 20-22.....$12-$15
Brake mechanic.$25 Auto mechanic...$27
GENERAL AUTOMOTIVE,
37 WEST JACKSON, ROOM 49.

JR. SALESMAN—Elec. engr.; grad......$135
UNION PAINTER, paperhang.; stdy; hotel.
GARAGE floorman-washer; N. S....$20.50
Gas attendant-greaser; A-1; N. W..$20-$25
Grinder-Int. .....70c | Gear lobber 70c
Turret lathe ...75c | Cone screw mach...$1
Liquor clerk ..$16 | Liquor deliv. ...$10+
Diamond set.$50 wk. | Machinist 60c
NO. SIDE CONSOLIDATED, 1001 Leland.

HDY. SHEET METAL WORKER.........50c
ASSEMBLERS—LITE WK. ....40c UP
GAS STATION AND GREASER $20
TRUCK MECHANIC, lite welding $25
Sander-rubber ..$15 | Auto mech. $25
AUTO MECHANIC AND GREASER ..$20
CHICAGO GARAGE OWNER'S,
343 SOUTH DEARBORN, 4TH FLOOR.

INDUSTRIAL HARDWARE STOCK $20
Auto parts sales.$25 | Laundry Engr. ..$35
Ignition Mech....$25 | Auto Screw.........80c
Col. garage man.$15 | Sheet Metal $110
Ham boners ......$35 | Machinist 70c
Bell boys.............$30 | Lathe Hand 75c
Tavern cook..$75.r. | Hosp. Cook ....$65. r.
BUSCH AGENCY, 184 W. Washington.

SPRAY paint, some fender, w. or col.$20-$25
Bartend. eld......$15 | Race grinder.........60c
Hosp. orderly...$60 | Sprayer 40c-60c
Col. houseman..$55 | Pol.-buffer 65c-80c
Mach. dish..$52 bd. | Wall wash $2
MORRELL AGENCY, 306 W. MADISON.

BAKER—All around, 1st hand, start, $30.
WOODWORKER, planer, glue, joiner, 40c.
No. Side Consolidated, 1001 Leland.

TRADE SCHOOLS—MEN.

WILL train reliable men to service elec. refrigeration, air conditioning. Study home and shop. Utilities Inst. 404 N. Wells. During Feb. registrar's office open until 7 p. m. weekdays, Sat. until 2:30 p. m.

BE A trained body fender man. Practical shop exp. under competent instructors. Automotive Reconstruction Engineers, Sec. 1315. Day-eve. classes. 1325 Randolph.

U. S. EXAMS.—PREPARE NOW FOR P. O. clerks, etc. Personal instruc., total cost $35. National, 20 E. Jackson, R.1403. Wab.4134.

RAILROADS, motor truck and mfg. co.'s need trained men. Write FREIGHT TRAFFIC INSTITUTE, 176 W. Adams, Dept. T-6.

LEARN WELDING—Free booklet tells all. International Inst., 741 W. 70th. Vin. 6751.

TRADE SCHOOLS—MEN.

We Actually Teach You
by Practical Shop Methods.
TOOL & DIE MAKING
TOOL AND DIE DESIGNING, DRAFTING.
MACHINIST TRADE.
AUTOMATIC SCREW MACHINES.
Most Complete Shops. Open Days and Eves.
FREE EMPLOYMENT SERVICE.
Visit Shops. Phone or Write for Free Book.
Allied Screw Machine Co.
SCHOOL OF MECH. TRADES DIV.
609 W. Lake-st. Dept. T. Hay. 1136.

OUR REPUTATION
IS YOUR GUARANTEE.
LEARN BY DOING.
TOOL & DIE MAKING
DESIGNING MACHINIST TRADE.
NATIONAL SCHOOL
OF MECHANICAL TRADES.
628 West Lake-street. Monroe 2346.

LEARN ELECTRICITY.

"LEARN BY DOING." Day or evening school. Prepare now for opportunities ahead in Electricity. DAY or EVENING school. Visit our school MON., WED. or FRI. EVE. or ANY DAY between 9 AND 4, or WRITE or PHONE for BIG FREE BOOK. COYNE ELECTRICAL SCHOOL, 502 S. Paulina. Phone Seeley 7722.

MACHINE SHOP—
—DIESEL ENGINES.

New, practical classes now forming, inspect our standard equipment and Diesel Exhibit in operation. HEMPHILL SCHOOLS, 2022 Larrabee-st. [2000 North, 600 West].

MEN FOR AIRCRAFT

factory instruction in Los Angeles; no experience required. Short training under direction Lieut.-Commander Noville. Restricted ages 18 to 45. Open daily 8:30-6. AVIATION TRAINING SERVICE, 30 N. La Salle, Rm. 732. Act today.

PAY AFTER GRADUATION.
W-E-L-D-I-N-G

Tool, Die—Machinist, Screw Machine. Body and Fender—Auto—Diesel. Refrigeration—Air Conditioning. Est. 37 years. GREER, 2030 S. Wabash.

FREIGHT TRAFFIC MEN IN DEMAND. Truck lines, industry, railroads need trained men; over 1,000 firms employ our students and graduates; founded 1923. New classes now forming. Visit 10 a. m. to 10 p. m. COLLEGE OF ADVANCED TRAFFIC, 330 S. Wells, Dept. D-14, Harrison 8649.

STEADY WORK—GOOD PAY

for expert auto mechanics and body fender men. A job for every graduate. Day and eves. schools. Call, write, or phone. FEDERAL AUTO SCHOOL, 2040 WASHINGTON. SEE. 7779.

WELDING IN 1940.

New Year opportunities. Find out now if you can qualify. New shops and labs. Eves. or days. Call, write or phone. Vic. 8375. CHICAGO TECH. 20 W. 118 E. 26TH-ST.

MOLER REPUTATION, will give you a Life Job. Learn BARBERING. Positions waiting. Call, phone, or write. Day or evening classes. MOLER COLLEGE, 177 N. State-street. CEN. 6393.

CIVIL service jobs—Prepare now for gov't, sta., co., city schl. board, Chgo. pk., and san'y dist. Material furn. for as many as you want for $10 per yr. Public Service Bureau of the Civil Service News, 105 N. Clark-street, Suite 316.

WELDING, ACETYLENE AND ELECTRIC. T. & T. WELDING, 217 MILWAUKEE-AV.

HELP WANTED—WOMEN.

Stores and Offices.

BOOKKEEPER-STENO.—For plumbing and heating contractor. Must be fully experienced. State age, experience and salary. Address X K 195, Tribune.

BOOKKEEPER, typist—Must keep complete set of books, do typing, gen. office work. Small sal. start. Address H G 577, Tribune.

COAT and Suit Saleswomen for Saturdays and extra; must have experience selling better coats and suits. Apply Chas. A. Stevens & Co., 19 N. State, 7th floor, employment office.

CORSETIERE — Thoroughly exp., having silk underwear exp. pref. State exp., ref., desirable sal. W. H. Roland, Bloomington, Ill.

DEMONSTRATORS—Four, to sell and demonstrate new housewares product in department stores. Salary $18 per week and commission. Must be thoroughly experienced. Phone for appointment, Estabrook 3700. Miss O. Jenkins.

DICTAPHONE operator—Experienced, neat, attractive appearance; state experience, previous employers, age, salary desired. ADDRESS X X 199, TRIBUNE.

ELLIOTT-Fisher bookkeeping machine operator and general office; state age, experience. Address X T 503, Tribune.

GIRL—25-35 yrs.; single; A1 steno.; some bookkeeping exp.; prefer real estate exp.; neat; must be intelligent Gentile; salary $18 up; interview Saturday only between 2-4 p. m. 541 W. Randolph-st.

MILLINERY saleswomen for Saturdays and extra; must have experience selling better hats. Apply Chas. A. Stevens & Co., 19 N. State, 7th floor. Employment office.

SCHOOL solicitor—Experienced telephone and field work; typing or steno. exper. helpful. 160 N. Wacker-drive. Cen. 3444.

STENOGRAPHER—About 30; Prot.; Gentile; single; switchbrd. and some bookkpg. helpful, but not essential; S. Side. Give full details as to experience, places worked in letter. Address X K 193, Tribune.

STENO.-SECY.—Must be able to take 125 word dictation; have initiative, ability; must have secy. exp. Hrs. 10 a. m.-6:30 p. m. Salary $85 mo. Reply must state full exp., age. Address Y 590, Tribune.

STENOGRAPHER—With some bookkeeping and switchboard experience. Give references and starting salary expected. Address T Y 566, Tribune.

STENO.—Rel., with own bus., can have use of off. space for answer'g phone, open mail, etc. Give refs. Address X Y 383, Tribune.

STENO.—Efficient stenographer and secretary. Electrical mfr. Give age and exp. Address X L 303, Tribune.

TELEPHONE SALESLADIES with record of results; references and phone number. Address XX 194, Tribune.

YOUNG WOMAN—Age 25-32, for part time secretarial work; must be good on dictation. Approximate hours, 10 a. m. to 2:30 p. m. Married woman preferred. Call Canal 3877 for appointment.

YOUNG girl—With personality and good appearance, for selling women's hosiery in State-st. store. Send snapshot and write qualifications. Address X X 528, Tribune.

Professions and Trades.

BEAUTY CULTURE INSTRUCTRESS—Exp. practical; give age, salary and phone. Address X T 160, Tribune.

BEAUTY oper.—A1; hair stylist-manicurist; sal. $20-$25 plus comm. Also 2 part time. Ayers Beauty Shop, 3829 Roosevelt.

BEAUTY Oper.—Part time, all around; must give manicures. 1044 Bryn Mawr.

BEAUTY operator—Expert only; good finger waver. 15 E. Washington, Room 502.

FLOWER makers—Exp. on fibre only. Work in factory. Nu-Dell Mfg., 674 Kingsbury.

FORELADY—Expd. ladies' glove ftcy., all operations and machines. 2835 N. Western.

GIRLS—EXPERIENCED in covering luggage or portable radio cabinets. Address X X 195, Tribune.

GRAPHOTYPE Operators—Exp. only. Steady. 442 N. Wells-street, 3d floor.

LAUNDRY FORELADY

Take complete charge of finishing department. State age, experience, references, and salary expected. ADDRESS X P 193, TRIBUNE.

LAUNDRY SUPERVISOR—Forelady for flat work dept. Must be expd. Details and past refs. S. S. Address X T 515, Tribune.

MACHINE OPERATORS — Experienced on draperies. 1323 South Michigan, 4th floor.

MILLINERY DESIGNERS, AND COPYISTS, EXP'D. FRENCH MILLINERY, 3902 BROADWAY.

MILLINERY maker—Experienced. Steady position. 7136 Exchange-avenue.

MILLINERS—Copyist; retail exp.; steady pos. Gd. pay. 2816 Milwaukee. Alb. 7566.

MILLINERY Makers—Exp.; steady work if qualified. Bi Rel Hat Co., 630 W. Jackson.

MILLINERY TURBAN MAKERS—Exp. only; at once. Vanity Hats, 337 S. Market.

HELP WANTED—WOMEN.

Professions and Trades.

NURSE—White, undergraduate, under 30; single; salary and maintenance. The Health School, 2637 Prairie-avenue.

Operators—Single Needle.

At least 2 years' experience on wash dresses. 412 S. Wells-street, 8th floor.

OPERATORS — Expd. on children's dresses. Day or night shift. Joannie Kiddy Dress Co., 212 S. Market.

OPERATORS—EXPERIENCED; single needle, binding; good pay; steady work. 3704 W. North-avenue, 4th floor.

OPERATORS on rayon and cotton dresses; exp. only. Ray Garment Co., 1550 Milwaukee

PRESS GIRL—Cleaning plant; white; experienced on silk dresses. 876 N. Wabash.

PRESS girls—Cleaning plant exper. only; good pleaters. 3432 N. Southport.

PRESS girl—Expert pleater; white or Col.; good salary. 2828 W. Devon-avenue.

REGISTERED NURSES—For O. B. Duty. Montrose Hosp. Keystone 2000.

SHIRT FINISHER, EXPERIENCED. 1013 ARMITAGE-AVENUE.

Household Help.

COUPLES — FOR ADVERTISMENTS FOR couples see separate subheading "Couples" immediately following this classification.

COOK—Wh.; 20-30; gen. hswk.; no wash.; own rm., bath; $12. Bev. 2440 before 12.

GENL. HSWK.—Exp.; wht.; $10 week and bonus; own rm. and bath; other help; no ldry.; s. s.; fond of childn. Ph. Plaza 3439.

GEN. HSWK.—White, expd., 2 child.; assist ckg.; pers. ldry.; stay; gd. sal. Reg. 0269.

GENL. HSWK.—White, 20-35; 5 room apt. 1 child; no cooking; stay. $7. Hol. 3243.

GEN. hsewk.—White; small family; stay. 1431 S. Komensky, 2d floor, front.

GENL. HSWK.—No cooking; small family; small apt.; stay. Columbus 9555.

GEN. hswk.—Wh.; exp.; boy, 8; own r.; pers. ldy. Key. 4197.5535 N. Spauld'g, 2d. Zaklin.

GEN. hswk.—Wh.; no cookg.; lt. ldry.; asst. with 1 yr. child; stay; $6-$8. Irving 0449.

GEN. hswk.—White; no heavy laundry or cooking. Stay. 7240 Oglesby. Butt. 0173.

GEN. hswk.—Wh.; asst. with 2 children; no cook.; no hvy. ldy.; own rm. $8. Hol. 5744

GEN. hswk.—White, 20-30; must be exp.; 1 child 11; own rm., $8-$10. Belmont 3060.

GEN. hsewk.—Wht.; no heavy ldry.; small family; stay; $8; extra eve. off. Cap.2340.

GIRL or woman—White; Protestant; gen'l hswk.; 2 childr.; stay. Aberdeen 3023.

GIRL—Wh.; 18-30; lgt. hswk., ckg.; other help; extra time off; go, stay. Hyd. 0092.

GIRL—Exp. gen. hswk.; white; no ldry.; own room; stay; good home. Hoover. Hem.5311

GIRL or Woman—White, general housework; stay. Des Plaines 3055-R.

GIRL—Wh.; light hswk., asst. child; stay; steady; start $6. Midway 4401.

HOUSEKEEPER—For attractive North Shore home. Family includes 2 adults, 3 children. Housekeeper will be assisted by maid and combination houseman-chauffeur. We want an intelligent, able, white woman interested in a permanent position; not necessarily inexperienced, but with adequate background to insure high standards of orderliness; well prepared and served meals and complete internal harmony as distinguished from the so-called "servant problem." Applicant is requested to state age, nationality, religion, experience, references, salary expected and reasons why she feels she can fill this position. Address X S 362, Tribune.

HOUSEWORK—General; white; 30-40; interested in good home rather than big wages; own room; small family. Address X K 567, Tribune.

HSKEEPER.—Wht., neat, gd. cook; own rm. Write or phone Korhumel, Downers Grove.

MAID—Wh.; 30-35; neat, exp., gen. hswk., plain cook, 3 adults, own rm., stay, good home; good salary; Swed. or Norweg. pref. N. W. side. Avenue 0630.

NURSEMAID—Exp., and girl, wh., exp.; genl. hswk., ckg.; gd. wages.; own rm. Fai.1670.

REFINED, educated woman—To read aloud and care for invalid. Able to drive. Address X P 532, Tribune.

WOMAN, 35-50—Gd. ck., lt. hswk., in exch. for room, bd., sm. sal. Sm. apt. 7230 Paxton.

THE TRIBUNE OFFERS SPECIAL LOW rates to persons advertising for positions. For further information, stop at the Want Ad office, Madison and Dearborn streets, or in the lobby of Tribune Tower.

Couples.

COUPLE—Middle aged, exp'd, in rooming house work. Call 9-11. Lincoln 9217.

CPL.—Rel., exp.; he, maint.; she, maid work; $50 mo. and apt.; refs. 1259 Winnemac-av.

Clubs, Hotels, and Restaurants.

CHECK Room Girls, 2, and waitresses, 2, experienced; must be attractive; age 20-25. 504 W. 63d. 7 to 8 p. m. Fri.

SODA fountain girl—22-28; luncheonette and restr. exp. Buckingham 3770.

TEA ROOM MANAGER

To take charge of tea room; must be thoroughly experienced and be able to produce good food. Address X K 196, Tribune.

WAITRESS WANTED. CALL 705 MILWAUKEE-AV.

WAITRESS—FOR SHORT HOURS; no Sundays. 315 S. La Salle, bet. 9-10 a. m.

WAITRESSES—Experienced, 6 days, no Sunday; good pay; at once. 1126 W. 35th-st.

WAITRESS—With or without exp. Apply 5141½ W. Cermak-rd.

WAITRESS—Experienced. 109 N. Oak Park-av., Oak Park Avenue Cafe.

Saleswomen.

Wanted—Lady Solicitor

over 25, thoroly expd. in house to house wk., contact, furn. customers. Spec. sal. and comm. Apply 10 to 12, 2656 W. North-av.

WOMEN—Sell aprons and Hoovers to your friends and neighbors. Good commission. Miss Collins, 126 North Wells.

SELL BIRTHDAY, EVERYDAY CARDS—Big commission. Grogan Co., 122 S. Michigan.

Nurses' Registries.

WANTED—For new babies, for Lake Forest, nurses, Scotch or Eng., 2 other children, 6 and 7; they have only had 2 nurses; $85 per mo. Baker Lorne Registry, 60 E. Elm.

REG. and undrg.—12 and 20 hr. duty. Abbott Nursing Service, 5063 Kenmore.

Miscellaneous.

IF YOU are willing to work hard see me quick; I'll put plenty of money in your purse fast. Our business booming; more prospects than can handle; drawing account; big commissions; no sales experience necessary. Experts close your business; 100% co-operation. Mr. Brown, Small Homes Dept., 425 Conway Building, 111 W. Washington-st.

Employment Agencies.

A-1 GENL. HSEWK.

WAITRESSES ....$10 AND TIPS
PARK EMPL. Bank Bldg., 6306 Cottage Gr.

PAPER box wkrs.Top | Bakery sales $14
Swbd. oper. ..$40. r. | Food check ...$65, m.
Nurses aide.$45, m. | Waitresses .....$8-$14
PROGRESSIVE, R. 1124, 202 S. State.

DINING room..$65-b. | Col. pastry.....$15-b.
Inst. kitch..$30-r.-b. | Col. pantry.....$10-b.
Comb. maid..$9-r.-b. | Col. htl. maid.....$50
MORRELL AGENCY, 306 W. MADISON.

CASHIER, $20; hskpr., $65; fount., $17; hotel mds., $47; presser, $14; domestics, $10-$15. E. White Bur., 42 E. Walton.

SWBD. receptionist; college or uni. training. STENO., KNOWL. BKKPG. MICH.-AV. TANNER PERSONNEL, 135 S. LA SALLE.

STENOGRAPHERS [3] 22-28, exper., $18-25
Comptometer oper., 21-26, S. W., $18.
UNIVERSAL PERSONNEL, 28 E. Jackson.

2 DICT. OPER.-STENOS. ....$15-$80
ELEVATOR OPERS., EXPD. $17
HAHN-MARTIN, 7 S. DEARBORN-ST.

LUNCH girl, $25 mo.; Soda fountain, $14. Wht., col. hsmds., $16-$16. Elite, 57 E.Oak.

CASHIER, RESTAURANT ......$18, MEALS
SHAY, 1009 N. STATE-ST.

STENOS.-TYPISTS-DICTAPHONE.
OCCUPATIONAL, 310 S. MICHIGAN.

STENO., BLONDE; MAIDS; NURSEMAIDS.
P-R-I-N-C-I-P-L-E, 6355 Broadway.

BURR. BKPR., bank exp., North Shr..$110
FINANCIAL, 111 W. JACKSON.

CELESTER M. HORTON, 310 S. MICHIGAN.
Steno.-Swbd.; small ofc.; adv......$18-$20

HELP WANTED—WOMEN.

Employment Agencies.

STENO.-SECY.-ASST. BKKPR.....$100
BOOKKEEPER-STENOGRAPHER—Lp. $90
REG. NURSE—Dental asst.; loop.....$80
SECY.-STENO.—Age 40; univ..........$100
SWITCHBD.-Correspondent—Jewish $80
F. C. BKKPR.-STENO.—Attractive......$75
PUNCH PRESS OPERATORS, $15.
SEAMSTRESSES—Laundry exper........$16
POWER SEWING MACH. Oprs.—Steady.$15
Solderers ....$16 | Kick press $15
Packers ....$12 | Bindery girls.......$16
Soda fount........$15 | Waitresses $12
Cafeteria girls..$12 | Counter girls.......$12
Hotel maids ....$55 | Hosp. help.$35-r.-b.-l.
TRIANGLE, 25 E. JACKSON.

SEC.—EDIPHONE—28 yrs.; attr........$115
EDIPHONE—Exp.; loop $100
SECRETARY—Attr. 27 yrs. Loop ...$100
DICTAPHONE—Exp. North $75
COMPTOMETER—Cost exper $75
BURROUGHS BKKPR.—Bank exp...Open
SAUSAGE WORKERS—All types $16
MACHINE CONDENSER WINDERS $16
ASSEMBLERS—Venetian blinds $18
CAKE WRAPPERS—Exp. $16
HOTEL MAIDS—Exp. and inexp...$45-$60
MANY HOSP. REST. AND INST. JOBS OP.
Monarch, 19 W. Jackson

SECY. TO PRES., $110-120.
Secy. to Pres., $110-$120.
SECY. Advertising $100
2 STENOS., College Grads. ....Open
2 LEGAL STENOS ....$90-$120
2 MANUSCRIPT EDITORS. Coll. Grads.$90
ASST. BKPR.-STENO. $100
STENO.-SWITCHBOARD, north $85
TYPIST, 2 yrs. exp., south $80
CRAIG AGENCY, 209 S. State

STENO.-SECRETARY $125.
STATISTICAL TYPIST—Light steno...$85
YG. WOMAN—Attr., for demonstrtng.$15+
TYPIST—Letter Shop Exper...............$18
SALES GIRL—South, $15.
ARMATURE WINDERS—Little Exper.30c
RESTAURANT CASHIER—Nights $15
Coil winders ..40c | Inexp. waitress...$10
2 Packers .....$13 | Inst.-2nd ck...$55 r.b.
WABASH, 202 S. STATE-ST.

STENO.—ATTRACTIVE, N. W. $25
ELLIOTT FISHER BKKPR. $25
SECRETARY-STENO.—20-25 yrs..........$23
3 TYPISTS—Southwest Side...............$16
FACTORY GIRLS—Day or nite.........$14
Power machine, 15; Solderers 35c
WRAPPERS AND PACKERS $13
MANY HOTEL AND RESTAURANT JOBS.
Fountain ....$15 Bakery Sales.........$14
All Trades, 343 S. Dearborn.

SINCLAIR-MASTERSON.
Miss Sinclair
STENO.-SECY., light dictaphone $35
DICTAPHONE, LT. STENO., south $90
A-1 TYPIST, RELIEF SWBD. $85
ACCTS. REC. BKKPR., LT. STENO. $80
120 S. LA SALLE-ST. SUITE 1528.

DICT., lt. steno., yng., attr., 5 days......$90
A1 FILE CLERK, typist $18
A1 HOTEL SWBD., local exp. $75
3 JR. STENOS., 6 mo-1 yr. exp. ..$65-$75
WHITE HOTEL MAIDS, $60.
Hotel maids.$45-$50 | Housemaids .....$8 up
Curtain stretch'r.$14 | Bakery sales $13
PANTRY GIRL, exp., N. W. side, $50, mls.
NO. SIDE CONSOLIDATED, 1001 Leland.

ZINSER PERSONNEL SERVICE.
Comptometer Operators.
Elliott-Fischer Bookkeeper.
Switchboard Operator-Typist.
Asst. Editor—degree; out of city.
Experienced legal stenographers.
Sales—Lingerie, Children's Wear Exp.
140 S. Dearborn-st. Room 1548.

STENO-DICTAPHONE OPERATORS.$22-$25
STENO.—1 yr. exp.; good oppor.......$15
SALESGIRL—Yard goods exp. $16
COMML. ARTIST, $18.
RESTR. JOBS—All types ....Top wages
CADILLAC, 14 E. JACKSON.

CORBOY-CALVIN—20 W. JACKSON.
LAW STENOS., SECYS. [3], top notch.$30
STENOG., chemical, order dept.........$25
STENOG., rapid, sales dept. $100
TYPIST-BILLER, I. B. M. operator....$18
ASST. BKKPR., TYPIST, 1 yr. exp.....$18
BKKPR.-TYPIST, auto agcy. exp.......$30

CONDENSER WINDERS $20
FACTORY GIRLS, intell..$14
PUNCH PRESS.$15 | STITCHER FEED.$18
LOOP, 36 S. STATE, R. 1309.

DICTAPHONE Steno., high grade; good sal.
TYPIST, ACCTG. DEPT.; LOOP..........$18
2 Clerks; neat pen. 4 yrs.' h. s.; age 18-25.
PROOFREADER; h. s. grad.; age 21-25.
CLERK, copywriter; neat pen.; age 21.
OFFICE ASSISTANT-Typist; age 23-24.
RELIANCE, 32 N. STATE, ROOM 1417.

MOLENE PERSONNEL, 105 W. ADAMS.
LEGAL STENO., Loop, 25-35 ....$95
STENO., 5 da., Loop, 20-22 ....$85
COMPT. OPR., N. S., A-1 girl ....Open
TYP.-SWBD., Lp. and near N. S. ...Open
DEMONSTRATORS, food exp. ....Open

STENO., exec. secy., Cas. ins...........$125
STENO., fire ins., loop...................$100
POLICY CHECKER, casualty exp..........$90
POLICY WRITER, age 22-28..............$85
SWBD., TYPIST, snappy, loop............$80
HELEN DOBBS, 175 W. JACKSON.

BUYER, Women's & Children's Wear...Open
Secy., inv. exp.$125 | Steno. Biller $75
Bkkprs. ...$80-$100 | Compt. Oper.pay roll.
Sales Prom., travel; own car.......$25+exp.
WAITRESSES, $5-$15, GOOD TIPS.
S-H-A-Y, 30 W. WASHINGTON.

DEMONSTRATION SUPER., travel exp.$150
Steno., receptionists $80
Ediphone-steno. $80
Dictaphone-steno. $80
CONSOLIDATED, 11th flr., 209 S. State.

COUNTER, dry cl.$15 | Cook, restr. $70
Ldry. inst. .$40.r.b. | 2d cook; S. S....$12
Inexp. ldry. ....$12 | Waitress ......$10-$12
Maid, kit.$8.50, r.b. | Housework ...$12, r b
BUSCH AGENCY, 184 W. Washington.

POWER MACHINE. SOLDERERS
HOSP. MAIDS WAITRESSES
HOTEL MAIDS HUNG. COOK
Jackson, 19 W. Jackson, R. 307

TRADE SCHOOLS—WOMEN.

Allied Beauticians Institute.
$55 Complete Course $55
ONLY $2 PER WK. DAY-EVE. CLASSES. Free tools, kit, theory book. State Approved. 5 N. WABASH 7th floor. DEA. 6818.

Hostesses Waitresses.

Trained for all exclusive dining places. NATIONAL HOSTESS WAITRESS SCHOOL, 4th fl., 140 S. Dearborn [at Rand.] Dea.5249

LEARN Swedish massage in 90 days. Make up to $50 per week. Visit classes free. Call, write or telephone for booklet H. THE College of Swedish Massage, 30 E. Adams-st. Telephone STAte 5313

SEVERAL WOMEN TO TRAIN FOR HOTEL positions leading to apartment hotel mgr., hostess, hskpr., rm. clk., etc. Catalog free. HOTEL EXTENSION DIV., 203 N. Wabash.

QUALIFY AS FASHION-PHOTO MODEL. Call or write for free Test Chart.
JoKeith, 14 W. Lake. Dea. 0134

Quality training—not quantity
WILFRED ACADEMY BEAUTY CULTURE
9 W. Washington. State 5861.

BEST TRAINING AT LOWEST COST. Chicago Academy of Beauty Culture, 37 S. WABASH. STATE 4421.

BE a Medical Secretary or Lab. Technician. Medical Instructors. Day or eve. Catalog. Century College, 30 E. Adams. Fra. 8478

ENROLL Now—Low COST! Weekly payments. Free Booklet on Beauty Culture Training. MARINELLO, 108 N. State-st.

HOTELS call for trained women. Good pay. Learn at home. Write Lewis Hotel Training School, Desk 749, Washington, D. C.

GIRLS—TAKE COMPTOMETER NOW; big demand. Visit CHICAGO BUSINESS COLL., 190 North State-street. Frankin 4122.

MODELS—PREPARE FOR BUSY SEASON. MALLON-FRIEL STUDIO, 32 W. Randolph. Dea. 3106.

HALE SCHOOL OF BEAUTY CULTURE—162 North State-street. Central 5007.

FASHION-Photo, Television, Modeling. "MISS CHICAGO," 155 N. Clark. Dea.7573

BE A POWER MACHINE OPERATOR. DAY or eves. MASTER SCHOOL, 400 S. State.

CHICAGO SCHL. OF DENTAL ASSISTANTS, 64 E. Lake-st. Call or write for literature.

ENROLL now Nat'l School Dental Nursing. Visit day or evenings. 10 W. Jackson-blvd.

AMERICAN School of Beauty Culture, 30 E. ADAMS, 9TH FL. CEN. 5446.

SWITCHBOARD—RECEPTION AND HOTEL Placing. Am. Schl., 24 N. Wabash. Cen.6647

TRADE SCHOOLS—WOMEN.

JOBS ARE WAITING!
LEARN
Beauty or Body Culture.
SELAN'S
WORLD'S LARGEST SCHOOLS. DAY AND EVE. CLASSES. EASY TERMS. Visit, Write. Phone for Booklets.
NORTH: 2744 Milwaukee-av. SPA. 0700.
SOUTH: 6404 S. Halsted-st. NOR. 2500.

EARN AS HIGH AS
$10 A WEEK
WHILE LEARNING.
Scientific Swedish and Reducing Massage.
19 SALONS IN
Chicago—New York—Newark—Miami.
MELLQUIST SCHOOL of Scientific Swedish and Reducing Massage,
177 N. STATE. CENTRAL 6830.

HEIM BEAUTY SCHOOLS.
$65 $2 DOWN
Complete Course. Terms.
MARCEL KIT, COSMETICS INCLUDED.
Day and Evening Classes.
DOWNTOWN SCHOOL, 6 E. LAKE-ST.
SOUTH SIDE SCHOOL, 936 W. 63D-ST.

De Lee University
OF BEAUTY CULTURE.
Come in and see Chicago's finest school or send for FREE 42 page photo booklet.
30 W. Washington. Cen. 8225

REPUTATION lives longer than any other quality of man—as has Washington's and Lincoln's. Start your Reputation thru MOLER COLLEGE OF BEAUTY CULTURE. Learn now. Positions waiting. Contact by phone, card, or call. Day and evenings. MOLER COLLEGE, 177 N. State-st. CEN. 6393.

WORLD FAMOUS FOR 69 YEARS.
E. BURNHAM
SCHOOL OF BEAUTY CULTURE.
140 N. STATE-ST. RAN. 3355.

ATTRACTIVE GIRLS.

Excellent opportunity for those who qualify for fashion modeling. Sizes 12 to 18. Small tuition fee. Free placement service. VERA JANE STUDIO, 64 E. Jackson-blvd. Wabash 9332.

GIRLS—CASHIERS NEEDED; coin change and other machines; come in for details. Chgo. Business Coll., 190 N. State. Fra. 4122

DRESSMAKING—MILLINERY SCHOOLS.

LEARN dress designing, dressmaking, pattern drafting, millinery or power mach. Day or eve. Best equipped school. Est. 1902. Free booklet "T." Master College, 400 S. State.

DRESS design, patterns, dressmak'g, millin'y. $25. Forest Academy. 37 S. Wabash.

DRESS DESIGN—Power mach., $3; factory course. Chicago School, 127 N. Dearborn.

BUSINESS DIRECTORY.

Moving, Storage, etc.

Trans-American Van.
FULLY INSURED. NEW LOW RATES.
COAST TO COAST.
DOOR TO DOOR.
540 W. 59TH-ST. WENTWORTH 0700

GENERAL MOVERS, INC.
Moves everywhere, safely at low cost. Insured—No crating—No delay.
VAN BUREN 6878. 3204 W. Harrison.

SAFEWAY VAN LINES.
Move SAFEWAY, door to door. No crating.
5114 W. Madison. AUSTIN 1612.

LOWEST RATES, COAST-TO-COAST.
155 N. CLARK, RM. 812. STATE 7224.

RETURN LOAD BUREAU—Coast to coast. Low rates. Fully insured. Stewart 6465.

DEVON Storage & Movers—Own haul. Long dist. She. 2900, She. 5299, nite ph.

LOW RATES. COAST TO COAST.
NATIONAL VAN LINES. Irving 2341.

Roofing Service.

REPAIR your roof now; 3 leaks, $4. Guaranteed. Reas. Home-Factory wk. Law.1766

Rug Cleaning.

$1.50 9x12 domes. rug shampoo, both sides. Furniture clean., rep. Guar. Kedzie 1614.

DOGS, CATS, BIRDS, PETS.

BIRDS.

SELLING out canary birds, males, females; choppers, young males, $3; 2 for $5; good singers, $5 ea.; yng. and old, fem., 50c ea. Also cages, all sizes. 2009 Fremont-street.

DOGS.

Dobermann Pinscher.

DOBERMANN pups, 7 wks.; perfectly mark. Ped. Reasonable. Ph. Normal 1761. Gore.

Dogs—Miscellaneous.

SELLING out full bloods—Dobermanns, English Bulls, Airedales, Police, Coach, Collies, Wires, Huskies, Springers. Others. Trade. $2 to $25. 524 N. Cicero-avenue.

6419 COTTAGE GROVE—MUST BE SOLD. Nothing over $8-$5-$2; chows, scotties, wire, bulls, collies, shepherds, police, fox terr., huskies, watchdogs, others. We buy.

CHOWS, Cockers, Fox, Poms, Wires, Scotties, Bostons, Police, Sheps. 9537 S. Western.

SHEPS, Fox Terr., Wires, Scotties, Cockers, Pomeranians, Pointers. 2413 W. North-av.

DANCING SCHOOLS.

BALLROOM Stylists, $1 private lesson; 7 private lessons, $5. No appointments necessary. Daily, 11-11; Sun., 1-11. 3361 Madison-st.

DANCE ALL STEPS. BEGINNERS! Open 1 to 11; 7 priv. lessons, $5. Sunny Carroll, 2405 Lawrence. Long. 7975.

DANCE WELL—TAKE PRIVATE LESSONS. Teresa Dolan, 1545 E. 63d. Hyd. P. 3080.

TEACH young or old to dance. 744 E. Clark-st. Sup. 4355. All private lessons.

AVIATION.

U. S. NAVY offers opportunity to unmarried men 20-27 years with 2 years' college credits minimum. Pay and allowances during training and 3 years' commission service. Call or write Commanding Officer, U. S. Naval Reserve Aviation Base, Curtiss Airport, Glenview, Illinois.

WE need 5 members to complete our club; fly new aeroplane. $6.50 month. Jefferson Park Flying Club, 3333 N. Monticello.

CAMERAS AND OPTICAL GOODS.

CAMERAS, Projectors, Enlargers, $1 week. We buy, trade, rent. Op. Tues., Thr., Sat. 9. Sun. 4. Bolotin, 729 Roosevelt. Can. 7144.

B&H GRAFLEX Korelle Argus, Revere, etc. Much as 2 years to pay. Open eves. to 9. Sun. to 3. General, 2308 Devon. Hol. 6200.

SPOT CASH FOR YOUR CAMERA. CHICAGO CAMERA CO., 2324 S. Michigan.

RADIOS, SUPPLIES, AND SERVICE.

PHILCO — 516, Gramophone combination wireless remote control; brand new, unopened factory crate. Sell for $290; leaving town Monday. Mohawk 5132.

Service, Repair, Etc.

GUAR. RADIO SERVICE, $1; CITY-WIDE. Aetna Rad. Albany 6460. Lake View 6963.

BOATS, YACHTS, ETC.

BOATS, MOTORS, MARINE SUPPLIES. Maypole, 5901-07 W. Madison-st. Chicago.

WILL PAY cash or trade your old outboard motor. S. Benson, 1339 S. Cicero-avenue.

SEWING MACHINES.

25 SINGER elec. consoles, $28 up; guar.; terms. Open eve. 950 W. 63d. Eng. 8485.

WE PAY CASH FOR USED SEWING MACHINES. ANY MAKE. KEDZIE 1300.

MISCELLANEOUS FOR SALE.

PORTABLE electric fireplace, cost $85; complete, $30; 26 rabbits, 3 tier hutch, $15; Tropical fish equipment; cheap; priv. owner. 10105 Carpenter. Ced. 4232.

TO RENT—ROOMS—CENTRAL.

LIVE IN THE LOOP.
$5.50 PER WEEK.
Hotel Majestic
29 W. Quincy-street.

COMFORTABLE rooms with bath, $2 up. ATLANTIC HOTEL, Clark and Jackson.

Hotel Rooms.

STUDIO LIVING ROOMS—Combination tub and shower; circulating ice water; at an address of distinction; moderate monthly rentals and lease rates. Bismarck Hotel, Randolph and La Salle-sts. Central 0123.

$4.50—WEEKLY—$4.50

Live downtown—close to everything. Baths, showers. Plenty of heat and linens. WESTON HOTEL, 355 W. Madison-st.

TO RENT—ROOMS—SOUTH.

DORCHESTER, 6817 — New, mod. hotel; wm., beau. fur.rs.; I.C. $4.50 wk.. $1.50 day

HYDE PARK-BLVD., 5490 — Hotel Cecil. Light, warm rms.; $5 wk.; shrs.; I. C., bus.

KENWOOD, 5519 — Rms. $1 day, $3 wk.; spec. mo. rate. Hotel serv.; gd. tr. Pla. 2110.

KENWOOD, 6433—Beau. outside rms.; kitch. priv. opt.; I. C., L; $3.50 up. Dorch. 6402.

MARQUETTE-RD., 343 W.—Pleasant rm.; private home; all transportation. Nor. 4361.

NORMAL-BLVD., 6400—ENGLEWOOD 3700. NORWOOD HOTEL. New double inador bed, adjoining bath. All trans. Cafe. $6 week. Also kit. apts.

WOODLAWN, 4646—Attr. rm. in priv. home; priv. lav.; all trans.; suit. 1-2. Drex. 6639.

LIVE AT THE "Y"

where you have all club facilities. Convenient to everything; I. C., bus, and surface. Full 24 hour service. Single rooms, $5.00 to $7.00 weekly. Double, $4.50 to $6.00. HYDE PARK Y. M. C. A., 1400 E. 53d-st. FAirfax 5300.

NEW DORIAN HOTEL. Smartly furn. rooms from $6 weekly. Private bath; hotel serv.; 4545 Woodlawn.

53D-ST., E. 1407, APT. 4—Attr. rm. nr. ba.; pri. fam.; nr. I. C.; lady pref. $4. Pla. 6620.

IDEAL small rm. and bath for business person; I. C., bus, L, surf. Dor. 0296.

70TH-ST., nr. Oglesby—Lge. liv. rm., adj. bath; suit. 2; $5; kitch. privl. Dor. 8432.

60TH-ST., 315 W. [Princeton]—Newly dec. rms., $3.50-$4.50 wk.; nr. L, surf. Auto yd.

76TH-ST., E., 2728—½ blk. I. C., surf., bus; pleas. rm.; priv. fam.; gent. So. Sh. 7980.

66TH-PL., E., 1447, 2d—Large, front rm.; shwr.; pri. hm.; blk. I. C. Man. Townley.

Hotel Rooms.

Friendly Atmosphere
EVERY ROOM WITH PRIVATE BATH AND SHOWER. NEWLY DECORATED. COMPLETE 24 HOUR HOTEL SERVICE. REASONABLE RENTAL.
MAYFLOWER HOTEL
6125 KENWOOD-AVENUE. I. C., SURFACE, L.
STATELY HOTEL
6150 GREENWOOD-AVENUE.
LAKERIDGE HOTEL
4665 LAKE PARK-AVENUE. I. C., SURFACE.

PARKLAND HOTEL.

Guaranteed biggest room value in city. $5 week. Perfect service, transportation. 1550 E. 63d-st. At Jackson Park.

HARPER-AV. AT 54TH-ST. FAI. 7300. HOTEL HARPER CREST. Rooms with priv. bath, large closets. Inador bed: $7 wkly. Full hotel serv. I. C.

TO RENT—ROOMS—SOUTHWEST.

KOLIN, S., 6431—1 sunny, comf. rm.; priv. bath; in priv. home; prefer gentleman.

TO RENT—ROOMS—NORTH.

ADDISON, 640, nr. Broadway—Attract. rm.; twin beds; near bus, park. Bit. 2155.

ARGYLE, 1067—Hotel. Lge. outside rms., innerspg. mat., $4; daily, $1; L, bus, surf.

BARRY-AV., 667, 1st apt.—Light front rm. in sm. apt.; gd. transp. Graceland 6471.

CEDAR, 60 E.—Attrac. sgl.-dbl. rms.; one adj. bath; quiet; homelike; reasonable.

DOVER-ST.—Rm., also suite, for empl. cpl. in attrac. pri. home; gentiles. Lon. 7646.

--- KENMORE, 4800 N. ---
Large, clean rooms, $3.50 to $5 week.

ONTARIO-ST., E., 212—Attr. single-dbl. rms.; running water; nr. loop. OSTRAND.

SHERIDAN-RD., 833—Sgl. rm., adj. lav.; lrg. dble.; all trans.; nr. Lin. Pk. Wel.1178

LIVE ON THE GOLD COAST.

$6.50 PER WEEK.
70 EAST ELM-ST. [1100 NORTH].
Only ½ block from beach and lake front. Large, light, airy, well furnished room in modern, fireproof building. Good sized clothes closet; lavatory.

A MODERN HOME FOR MEN.

Quiet, comfortable rooms. Cafeteria, gyms, swimming pool, etc.; only 18 minutes to loop via L. Singles, $4.50 up weekly; doubles, $3.25 up weekly per person. LINCOLN-BELMONT Y. M. C. A., 3333 N. Marshfield. Bittersweet 3333.

$6 WEEK UP, DAILY $1.50.

ALL ROOMS WITH PRIVATE BATHS. WINDALE HOTEL, 6019 Winthrop-avenue.

SHERIDAN PLAZA HOTEL. 4607 Sheridan-road. Lon. 1900.

NICE clean rm. with lavatory. Private family. All trans. $3. Wel. 1916.

Hotel Rooms.

CLARK, N., 2026. MOHAWK 3460. NEW BLDG. OPPOS. LINCOLN PARK.

HOTEL CLAYTON,

300 MOD. ROOMS. BEAUTYREST BEDS. ATTRACTIVE LOW TRANSIENT RATES. $5.00 UP—PER WEEK—$5.00 UP. FREE RADIO. 10 MIN. TO LOOP.

NEW—Rooms with showers, $1 day.
BUENA OAKS HOTEL,
4301 BROADWAY. BIT. 2500. Entrance 940 Cullom.

$5.00—WEEKLY—$5.00

Newly dec. with modern furn., gd. trans., plenty of heat and linens. 24 hour serv. STRATFORD HOTEL, 4131 SHERIDAN.

NORSTED HOTEL, 3750 BROADWAY. Hotel service, $4.50 per wk. and up; new. furn., carpeting, decorating. Gra. 4000.

HOTEL CHAPMAN—4707 N. MALDEN. All outside rooms; bath, phone; $1.50 per day, $5 a week up; nr. all transportation.

$5.50 WEEKLY, $1 DAILY. Northmere Hotel, 4943 Kenmore. Lon. 4234. All rooms shower or tub; bus, L, surface.

BERNISS HOTEL—1414 Pratt-blvd.; attractive hotel rooms. Full service. $5 up.

TO RENT—ROOMS—NORTHWEST.

IRVING PARK Y. M. C. A.

Nicely furnished single rooms, $4.50 up. Good transportation; 24 hour service. 4251 Irving Park-road. Pensacola 1400.

TO RENT—ROOMS—WEST.

KILBOURN, N., 27, 2d fl.—Nicely furn., comfortable rooms, suit. for 1 or 2; exc. trans.

LIVE AT SEARS Y. M. C. A.

Rooms nicely furnished; $4.25 to $5 weekly; 24 hour service; L and surface. 820 S. KEDZIE-AV. NEVADA 3800.

Hotel Rooms.

ALCAZAR Hotel, 3000 W. Wash.-blvd.—New, modernized single and double rooms; tub or shower; dining room; free parking. $7.00—WEEKLY—$7.00.

TO RENT—ROOMS—SUBURBAN.

BEAU., lg. front rm., 1-2, all conv., Oak Pk. 30 min. loop. Euclid 9681R, after 6 p. m.

TO RENT—HOUSEKEEPING ROOMS.

South Side.

BERKELEY, 4219-21—1 rm. Pullman kitnt. apt.; refrig.; 3 rm. apt.; rear porch.

BLACKSTONE, 4950—4 rm. apt., $10; refr.; 2 bedr.; decorat. Also hskpg. rms., $4 up.

CORNELL, 5321—Attr. well furn. 3 room apt.; refrig.; also sleeping rms.; I. C., bus.

DREXEL, 4743—1 rm. pul. kit., $20-$27; also 2 rm. apt., bath. Adj. $32. Bus at dr.

ELLIS, 3800—1-2-3 rm. furn., unfurn.; $3 up; Frig.; free gas; lt. slpg. rms.; gd. tran.

ELLIS, 6526-28—2 rm. frt. apt., ref. $7.50; side suite, $5.50; 1 rm. kit., $3-$5.

HARPER, 6047—Cozy, lt. 1 rm. kits.; range, wall bed, inspg., $4. Jackson Pk. I. C., L.

KENWOOD, 6149—Compl. furn. 2 rm. front apt.; $8.50 wk.; refrg.; adults; I. C., surf., L.

KENWOOD, 6240—2 rm. kitnts., front apts. Nicely furn. and dec., refrig. Opt. Reas.

KIMBARK, 6434—Attr. 1-2-4 rm. kitnts., newly dec. and furn. Ref. Pr. bath. $4-$10.

LAKE PARK-AV., 3540—1-2-3 rms. with private baths. Redecorated. Very reas.

LAKE PARK, 4917—Clean kit. apts., pri. and adj. baths. $5 up; refrig., gas, linens, elec.

LAKE PARK, 3821—1 rm. kit., lg., light; r. w.; tile ba., shr.; $4.50 wk. up; also slp. rs.

ST. LAWRENCE, 6024—2 lge., lt. rms., nicely furn.; pri. porch; free gas, lt., refg. $7.

UNIVERSITY, 6543, 1ST—3 large, attrac. rms., porch, pantry, refrig.; extra bed; $10.

WENTWORTH, 6656—1 rm., nice. furn.; lg. pant.; r. w., $3.50. R. I., L, surf. Sl. r., $2.50

NICELY FURNISHED, NEWLY DECORATED 2-3 rm. apts.—Gas range, elec., refrig.; free gas, elec.; $8 weekly. 6215 Vernon-av.

45TH, E., 1035—1-2 rooms; pri. bath; quiet home for business people; good trans.

69TH-ST., W., 623—Cozy 1-2 rm. aut.; elec. refrig., inador bed; $4-$9. Normal 1800.

65TH-ST., 909, E.—Clean, well furn. outside 1-2 rm. kit. $4-$6. Also slpg. rm., $2.50.

47TH-PL., E., 1355—Nicely furnished 2 rm. kitch.; ref.; all trans. Slpg. rms., $3.50 up.

(Continued on following page.)

TO RENT—HOUSEKEEPING ROOMS.
(Continued from preceding page.)

North Side.

ALDINE, 517—Nicely furn. 2 rm. kits.; redec.; slpr. rms.; extra showers.; reas.; gd. tr.

BARRY, 612 [3100 N.], nr. Broadway—2 r. kit.; 1 r. kit.; newly dec.; quiet; adults; reas.

BARRY, 555—Lg. 2 rm. pr. bath, el. ref. Also 1 r. $4 up; 1 r. $7; sl. r. $4; swbd.

BUCKINGHAM, 622 [3300 N.]—New, mod. 1-2 r. apts.; elec. refr.; pri. bath; 1 blk. L.

CLARK, 2835 N.—1-2-3 rms.; dec. dec.; also bus.; $2.50 up; free park. space.

CLARENDON—3950—Complete 1 and 2 rm. kitch. apt. $4.50 to $6.50. Bus. L. surf.

CLEVELAND, 2033—2 outside, well furn. rms. [illegible]

DEARBORN, 1425 N.—Lg. 1 r. Pullman; dec.; fur.; pr. bath [illegible]

FOSTER, 1069—Beau. dec. 3 rm. apts. [illegible]

FULLERTON, 444—1 rm. studio apt. Refr. [illegible]

FULLERTON, 918—Nice, light sgle. 1 rm. kitch. [illegible]

HAZEL, 4327—3 lg. rms. [illegible]

[illegible]

KENMORE 4800 N.
Housekeeping suites, $6 week up.

KENMORE, 4344—3 rms. [illegible]

KENMORE, 4618—KENMORE APT. HOTEL. Kitchens [illegible]

LA SALLE, N., 1523—Nr. Lincoln park [illegible]

LAWRENCE, 817—2-3 rms. [illegible]

LELAND, 829—Cnt. 2 r. [illegible]

MAGNOLIA, 4441. [illegible]

MAGNOLIA, 4845. New dec.; reasonable.

MAGNOLIA, 4864—[illegible]

MALDEN, 4627—[illegible]

RACINE, 4613—3 rm. kitns. [illegible]

RACINE, 4416—[illegible]

ROSCOE, 717—[illegible]

SHERIDAN, 4715—Newly dec., complete 1-3 rm. apts.; real kit.; pri. bath; refg.; adults.

SHERIDAN, 4723—Newly furn., dec. 1-2 rm. kits.; pri. bath; refrig.; maid serv. $6 up.

WINTHROP, 4923—1-2 room apt.; refrig., maid, extra baths, modern rms., big kitch.

WINTHROP, 5434 N.—Newly dec. 1 rm. kit. apt., $4.50; $5 for 2. Ardmore 3636.

Northwest Side.

HADDON, W., 2244—Light, comfort. 1 rm. and kit. 1-2, pri. bath; fine ngbd. $3.50 up.

West Side.

GLADYS, 2724—2-3 attr., warm frt. rms.; adults; reas; slng. rm., $2.50. Van. 4925.

BOARD AND LODGING.

North Side.

BELLEVUE-PL., E., 48—Hunt club for business girl. Attrac. surroundings; beautiful furn., outside, warm rms.; excellent food. Walking distance to loop; reasonable.

SHERIDAN, 5643—Hse., frt. dble.-sing.; face lk.; ex. mls.; all tr.; pri. fam. Sun. 9319.

WAVELAND, 730—Bus. girls; exc. meals; gd. trans.; pri. bath. $6.50-7.50. Bit. 1378.

WOLFRAM, 830—Gentlemen; sgl. rm.; gd. home; excel. meals; all tr.; $8. Buc. 3294.

West Side.

WARM, comfortable rm. for 2 girls; exc. board; $5 each; good loc. Ked. 3902.

Convalescent Homes.

A REAL HOME. FINE FOOD. EXC. CARE for aged, infirm, mild mental. MID. 1606.

SMALL private home—Elderly or conv. Best food; priv. rm.; $30 up. Graceland 9412.

Children.

LG. rm. for parent, exc. care child; nr. school; gd. trans. Ravenswood 5099.

COUNTRY estate—Private boarding school; ponies; $7 weekly. Downers Grove 1725.

HOTELS AND APARTMENT HOTELS.

LINCOLN PARK ARMS
OVERLOOKING THE LAKE.
1 Rm. Kitch. . . . . $45 up
2½-3 Rm. . . . . $80 up
TWIN OR DOUBLE BEDS.
Also Hotel Rooms, $2.50.
Weekly Rates, $12.50 Up.
A modern 16 story apt. hotel with maid service. Excellent dining room, commissary. A step to 4 bus lines. 20 min. to loop. Garage.
2738 Pine Grove. Moh. 3102.

Marquette Apts.
1211 N. LA SALLE-ST.
Offering newly decorated, nicely furnished, modern 1½ and 2½ kitchenette apartments. Tile tub and shower baths; ample closet space. Rentals start at $50. Complete hotel service. Conveniently located, 6 minutes to loop. Free parking.
N. A. Constant, Resident Mgr. Div. 5400.
STURM-BICKEL CORPORATION.

THE BRYN MAWR
5550 KENMORE-AV.
[1 block from the lake at 5600 N.]
1½ ROOMS, SEPARATE KITNTS. $65.
2 RMS., LARGE DINETTE KITCHEN, $75.
Newly furnished and decorated.
Clyde Bailey, Mgr. Longbeach 9160.
DIRECTION: DOWNS, MOHL & CO.

Montrose Beach Hotel
1-2-3 RM. APTS., $35 UP.
$2.50 up daily, $10.00 up weekly. Soundproof, elegant furn. Free radio, refrigerator. Coffee shop; garage.
24 HOUR HOTEL SERVICE.
925 Montrose-avenue. Bittersweet 7700.

WOULD YOU LIKE NEW MODERN FURNITURE? THEN SEE
CASS HOTEL
540 NORTH WABASH-AVENUE.
FROM $1.50 DAILY and $7.00 WEEKLY.

The Commonwealth
AT THE GATEWAY TO LINCOLN PARK. PINE GROVE AT DIVERSEY-PARKWAY. 250 Newly Furnished Outside Rooms. Excellent food in our beautiful dining room. Barber shop and valet; garage. Rates begin at $10 per week. Div. 9805.

PERSHING HOTEL.
$6.60 UP WEEKLY; $1.50 UP DAILY; monthly rates. Every room has private bath, cafe, garage service; excellent trans. 6400 COTTAGE GROVE. FAI. 7006.

DEARBORN PLAZA.
KITCHENETTE APTS. $12.50 WK. UP. SPECIAL MONTHLY RATES. Rooms $9 per week. Daily $2.50 up. Walking distance to the loop.
1032 N. DEARBORN-ST. WHI. 6464.

THE CAROLAN APTS.
IN THE HEART OF HYDE PARK.
Lge. beau. furn. 1-2-3 rm. apt., low as $50. Nr. I. C. 11 min. to loop. Bus at door.
5480 CORNELL-AV. FAIRFAX 7400.

2322 Commonwealth Apts.
ONE BLOCK OFF SHERIDAN-ROAD.
Smartly furnished 2 rm. apt. now available. $60-$65 mo. Modern to the last detail; ½ block to Lincoln Park. 15 min. to loop. 24 hr. hotel service. Call DIV. 6726.

WELLINGTON ARMS
2970 SHERIDAN-ROAD.
1 to 5 room apts.; furnished and unfurnished. $40 up. Bittersweet 4600.

$5.50 WEEKLY $5.50
Clean, bright, comfortable rooms with private showers.
HOTEL CARLING, 1512 N. LA SALLE.

BUENA TERRACE HOTEL.
Attract. furn. 2-3 rm. kit. apts.; complete hotel service; all transportation, schools, churches, shops. $45 up. 4246 Sheridan-rd.

830 S. MICHIGAN HOTEL.
Live in this 7 story, modern, fireproof bldg. Walking distance from the loop.
$6 PER WEEK $1.50 PER DAY.

1244 N. DEARBORN HOTEL.
SWIM. POOL, GYM, FREE TO GUESTS. WALKING DISTANCE FROM LOOP.
$5 PER WEEK UP. $1.50 DAILY.

DEVONSHIRE HOTEL.
Beaut. rms., with bath; complete 24 hour hotel service; 5 min. loop; $7.00 a week.
19 E. OHIO. SUP. 4900.

BUENA PARK HOTEL.
4145 Broadway—350 newly furn. outside rms., $5.50 wk. up; L, bus, st. car at door.

WARM cozy rms., priv. bath; compl. hotel service; $7-$8 wkly.; daily rates, $1.50 up. Bentmere Hotel, 601 Diversey. Div. 2810.

WACKER Hotel. New fireproof bldg.; outside rooms; pri. bath, $7 week up. Select Clientele. 111 West Huron-st., corner Clark.

HOTEL VICTORIA, Clark-Van Buren. Everything new. $6 wk. $1 day up. Wab. 5140.

OLYMPIC HOTEL, $5.50 WK., $1.50 DAY. ALL RMS. BATH. RAD. 1015 N. CLARK.

PLAZA HOTEL, Clark and North at Lincoln Park. Studio rms., $35; kit. apt., $50-$75.

STEVENS HOTEL — MICHIGAN AT 8TH. FOR INFORMATION PHONE WAB. 4400.

CHELSEA HOTEL, 920 Wilson-av.—Rooms as low as $5.50 a week; $1.50 daily.

SINGLE ROOM with private bath—$7 up. HOTEL DALTON, 1234 SOUTH WABASH.

SHORE CREST Hotel—420 Wrightwood. Kit. rms. and bath; overlooking lake. Div. 4800.

711 BELMONT—Attr. furnished kitchenette apt.; exc. trans.; complete serv. Bit. 5816.

HOTELS AND APARTMENT HOTELS.

20 EAST DELAWARE-PLACE APARTMENT HOTEL
An Apartment Home with Complete Hotel Service.
1 ROOM PULLMAN, FROM $55. 2 RMS., KITCHENETTES, DINETTES, $80. UNITS INCLUDE LARGE living room, bedroom, dining room, and kitchenette, from $100. Ideal location, 5 minutes to loop. Beautifully furnished, and unfurnished. E. F. Adamson, Resident Mgr. Del. 6270. McGUIRE & ORR, INC., MANAGEMENT.

40 EAST OAK
All the things you expect in a very fine hotel—plus kitchenette service.
Be fair to yourself. Investigate 40 EAST OAK today.
Attractive rentals on long term leases. WHITEHALL 6040.

NEWEST FIREPROOF BLDG.; NR. LOOP.
MARK TWAIN HOTEL
All rooms private tub, shower, free radio. Maid, linen, complete hotel serv.
DAILY $1.50 AND UP.
111 W. DIVISION, Cor. CLARK. Lin. 7110.

BELMONT, 721—Abbott Hotel. Rooms, bath, $5 wk. up; excellent transp.; dining room.

APARTMENTS AND ROOMS TO SHARE.

CPLE. share modern brk. bung. with empl. cple. [illegible]

COUPLE will share modern 5 rm. apt. [illegible]

LADY will sh. 5 r. bung. [illegible] 7827 W. Grand. River Grove 1526J.

BUS. girl with same [illegible] refs. exchd.; gd. trans. Eng. 9506.

TO RENT—HOUSES.

South Side.

7 RMS.; carpeted liv. rm.; Ven. blds.; 4 bedrms.; 12 min. to loop; $40. 56 W. 68th-st.

Northwest Side.

BRICK bungalow—Garage; 5 lge. rms.; h. w. ht.; across from schl.; $45. 5407 N. Linder.

West Side.

7 RM. HOUSE, $15 PER MO. 2432 WILCOX.

Suburban—North.

HOMES—Furnished or unfurn.; North Shore. Mrs. Fuller & Wm. Pickard, Inc. Uni. 7444.

WANTED—TO RENT—HOUSES.

N. W. OR No. suburbs—5-6 room house; automatic heat; $55-$60. Ph. Davis 8371.

YNG. fam. want 4 bedrm. house in country, vic. Palos; yrly. rent; reas. So. S. 3691.

TO RENT—APARTMENTS—GENERAL.

BETTER APARTMENTS.
2½ to 6 rooms in choice loc.; mod dec.; fast transp. $40 to $90. Central 3338.

TO RENT—APARTMENTS—SOUTH.

General List.

1526 E. 65TH-ST.—3-4 rms.; stm. ht., hot water; nr. park; good trans. $22.50-$25.

1, 2, 3, 3½ Rooms.

$31.50 AND UP.
2½ rooms; ample closet space and kit. cab.; new stoves. 4649 LAKE PARK-AV. 2½ rooms with sun parlor. 1381 E. 47TH-PLACE. 10 min. to loop on I. C. Ken. 1652. DIRECTION DOWNS, MOHL & CO.

2 ROOMS, $32.50-$35.
917 E. 47TH-ST., COR. DREXEL-BLVD. Elevator. Free gas, light and refrigeration. Inador beds. Newly decorated.

SUBLET—Light and airy 3 r.; all tr. Avail. now. 5401 Ellis-av., Apt. 25. Pla. 5527.

4, 5, 6, 7 Rooms and Larger.

4906 DREXEL-BLVD.
5 ROOMS. 1 AND 2 BATHS. Filtered Water. Free Refrigeration. Fireplace. Tiled Bath. Shower. Canvased Walls. Driveway. AGENT ON PREMISES. GEORGE S. LURIE CO. FRA. 0370.

Finest 6 Rms., 2 Baths, $80.
261 W. Marquette-rd., canvas walls, tile baths; built as co-op.; every form of school, church, transp. and shopping. Silverman, 2345 E. 71st-st. Dor. 0700.

CHOICE 4-4½ ROOM APTS.
2315 E. 70th. Well laid out; lg. closets; rollaway bed, comp. dec., white woodwork, sanded flrs., built-in tub, shwr., new stove, lino. I. C. trans. Now $55-$67.50.

DE LUXE CORNER APTS.
6-7 RMS.; 3 TILED BATHS. Superb living room and dining rm. in front. Spacious tiled solariums. 5142 University-avenue. Midway 7370.

6 Rms., 2 Baths, Solrm., $100
6719 Ridgeland; most modern layout. All large, master rms., brkfst. nook, sun plr. Silverman, 2345 E. 71st-st. Dor. 0700.

4-6-7-9 RMS., $65 UP.
5427 East View Park, E. of Hyde Park-boulevard; I. C. and bus transportation.

4463 WOODLAWN—Lovely brite 4 rms., 1st flr.; new stv., G. E. refr.; I. C., L, surf., bus within 3 bl.; imm. poss. $40. Ken. 7401.

4-6 RMS., $62.50-$80; tile baths; mod. kit.; new ranges; exc. trans. 5319 Harper. Jan.

6734 NORMAL-BLVD.—1st floor; 4 large rs. and sun r.; available now. Norm. 7670.

LARGE 6-7-8 rms., $50-$70; elec. refr., newly dec. See manager. 4454-58 Drexel-blvd.

5447-53 LAKE PARK—Heated 4-5 rooms. $27.50-$32.50. See Manager.

SUBLEASE, 6 rms. 2 baths; gar.; beaut. dec. Reas. Nr. 79th-Ashland. Mar. 1. Rad. 0586.

1131 E. 45TH-ST.—Beaut., very high grade 4 rm. apt.; available now or May 1st.

8515 PRAIRIE, 1st flr., beau. large 6 rm. apt.; 2 baths; nr. schools. Tri. 1867.

MOD. 4 rm. apt., S. W. cor. 81st-Vernon; will dec. to suit; new stv., ref. ½ bl. bus tr.

4543 S. UNION, 2d front—Fine 6 rooms and bath, $20 month. Stove heat.

4 RMS.—Lt. wdwork., shower, best trans. Attractive rt. April occup. 1025 E 61st-st.

FINEST 4 rs.; beau. dec.; sunny; ex. tr.; $40. See them today. 833 E. 46th, near Drexel.

TO RENT—APARTMENTS—NORTH.

General List.

NEAR NORTH SIDE
Why spend time commuting when you can be having a grand and invigorating walk to and from your office? Down here you are near the lake and near so many things you wish to see and hear, and still have a full night's sleep. 'Top-o-that, we think our studios and apts. are rather unusual; some with 2 story ceilings, others with huge living rooms; one like a little 2 story house—and if you like fireplaces and such things you'll be just our sort, too. A few furnished and some marvelous layouts for combination home and business.
COOK ESTATE.
161 East Erie-st. Superior 2875.

1400 LAKE SHORE-DRIVE.
2 TO 6 ROOMS.
Chicago's finest apartment house. Kitchen stainless steel sinks, porcelain cabinets, glass walls, new refrigerators and stoves. All in one glorious assembly, done in pastel colors as you might dream about. Gas, electricity, and refrigeration free.
VERY MODERATE RENTALS.
We invite your inspection of the tastefully appointed modern apartments.
Elmer E. Claar & Co., Agents.
WHITEHALL 4180.

EASTLAKE BEACH APTS.
7649 EASTLAKE-TERR.; 4 lg. rms., 5 eff., tile bath, shwr., new table top stove, cabt. sink, priv. bch.; Gentiles; Howard L, bus.

REAL VALUES.
2010 Foster, 3-4-5 rms., newly dec.; free refrig.; 1 blk. high school, bus, $40-$47.50

WELLINGTON ARMS, 2970 SHERIDAN-RD.—1 to 5 room kitchenettes, furnished or unfurnished, starting at $40. BIT. 4600.

1206 JARVIS—Lake apts.; beau. 1-3-4-5 rs.; overlooking gardens; private beach and lake; tile bath. Gentiles. Rogers Park 4825.

ATTR. studio apt.—Nr. N. Side; woodb. firep. High ceiling; art glass; reas. Div. 3740.

7665 SHERIDAN—2-3-4 rms., $35-40-52.50. Mod. bldg., nr. lake, shops, tran. Lon. 2820.

FREE "NORTH SIDE RENTAL GUIDE." Unusual values. All size apts. Wel. 1100.

1037 NORTH SHORE-AV.—Facing lake. 3½-4-5 rm. beaut. apts.; pri. bch.; quiet res. st.

1, 2, 3, 3½ Rooms.

2000 LINCOLN PARK WEST.
Large 3 rm. apt.; inador; beau. parquet floors; cor. cupboards in dinette. Lin. 3634.

SUBL. immed. 3½ rms. in new bldg., $42.50; priv. 6206 N. Hoyne. Erwin. Hol. 7462.

837 WOLFRAM-ST.—1½ rms., $33; elec. refrig., gas. elev.; carpeted floors.

947-57 CORNELIA—3½ BEDRM. APTS.; elec. refr.; $37.50. See agent on premises.

IDEAL FOR NEWLYWEDS.
2½ rms. 2610 Montrose. Diversey 6022.

THEY glow with beauty, 2-3 rm. kitchenettes. THE ADMIRAL, 909 Foster-avenue.

DICK TRACY—Official Observers

Horse Sense Answers

1. Horse.
2. Calliope.
3. Maki.
4. California.
5. Movies.
6. Appendix.
7. McKinley.
8. Movies.
9. Pipes.
10. Music.

TO RENT—APARTMENTS—NORTH.

1, 2, 3, 3½ Rooms.

A SMART CHOICE
FOR DISCRIMINATING PEOPLE. MAY LEASING IF DESIRED.
1½-2-2½-3-3½ Rooms.
UNFURNISHED.
Rents Start at $42.50.
8 story fireproof elevator building. IMMEDIATE OCCUPANCY.
5040-48 Kenmore-av.
Resident Manager. Phone LON. 1582.

Hollywood-Kenmore Apts.,
1039 Hollywood-av.
1-2-3½ room choice apts.; maid service optional; 24 hour elevator and switchboard service; 1 block good shopping center. L and bus. Reasonable rentals.

Fullerton Pkwy. Towers
415 FULLERTON-PKWY.
2-2½-3 rooms. Rentals $55 and up.
PETER F. REYNOLDS. LIN. 1518.

1400 LAKE SHORE-DRIVE.
Liv. rm., bedrm., extra inador, kit., $67.00. Utilities free. Agent WHitehall 4180.

1400 LAKE SHORE-DRIVE.
Liv. rm., bedrm., kit., gas, elec., refrig. inc. in rental of $74.50. Agent, Whitehall 4180.

3944-58 FREMONT—3 rooms, $37.50; elec. refrig.; all trans.; newly decorated. Janitor at 901 Irving Park-blvd., or call Hogan & Farwell, Inc., Whitehall 4560.

4, 5, 6, 7 Rooms and Larger.

3750 Lake Shore-drive
5 TO 8 ROOMS.
Large, light rooms, featuring canvased paneled walls, concealed radiation, and fine woodburning fireplaces. Colored tile baths. Exceptional closet space. Pompeian swimming pool in building for private use of tenancy. Desirable neighbors.
ATTRACTIVE RENTALS.
Also 4 and 5 room apts. On lobby floor, $90 to $100.

3500 LAKE SHORE DRIVE
Overlooking lake and yacht harbor. Building enjoys enviable reputation.
6 AND 7 ROOMS.
Agent on premises. Buckingham 5865.

559 SURF-ST.
NEAR LINCOLN PARK.
4 TO 8 ROOMS.
24 hour elevator service; electric refrigeration; light and airy. MANAGER ON PREMISES.
GEORGE S. LURIE CO. L. V. 0861.

Overlooking Park and Lake.
Unusually arranged 4 rm. apt. [5 rm. efficiency]. Spacious living room, 13½x24 feet. Full sized dining room. Equally large bedroom. Abundant closet space. Attractive rental.
3520 LAKE SHORE-DRIVE.

6 Rooms, 2 comp. Baths.
2316 FARWELL-AV. Modern layout, all master rooms, new stove and refrig. $100. 5 modern, light rooms, shower, 2035 Jarvis-avenue. Good trans. $77.50.
WILLIAM KOLACEK & SON,
2082 Milwaukee-av. Humboldt 0043.

1400 LAKE SHORE-DRIVE.
Living room, 2 bedrooms, 2 bathrooms, din. and newly equip. kitchen. Gas, elec. refrig. included in rental of $115.00. Agent WHITEHALL 4180.

5-6 ROOMS.
457 BELMONT-AV.
Excel. loc., near all trans., schools, park, golf, lake. Tastefully dec.; canv. walls; new stoves, built-in tubs, shwrs., lin.; $60-82.50.

4 ROOMS, $42.50-$45.
4623 N. DAMEN-AV.
Near all transp., schools, shops. Wide court, good room arrangement; screened porches, new stoves and refrig., linoleum.

5-6 ROOM CORNER APTS.
[2400 NORTH.]
Lge., sunny rms.; sun pch.; firepl.; extra clos.; tile bath; nr. park. 650 Arlington-pl.

1400 LAKE SHORE-DRIVE.
Living rm., bedrm., din., and new kitchen equipt. Also inador bed. $80.00; utilities included. Agent WHITEHALL 4180.

SUBLEASE—THE BARRY.
3100 SHERIDAN-RD.
7 large rms., 12th floor.
Attractive deal. Mr. Buller. Buc. 4041.

4735 DOVER-STREET.
MODERN 1st fl. apt., 7 rms., 2 baths, 4 bd. rms., sun and slp. pchs., gar. avail. Reas. rent. Ex. tran. Lon. 2255. See tenant.

1218 CARMEN-AV.
5 lovely rooms, $45. Electric refrigeration; screened rear porch; L and surface transportation. Longbeach 8833.

700 IRVING PARK-ROAD.
6 and 8 room apts.; large, mod., 2-3 tile baths; nr. Lake Shore; $70-$110. Lak. 6480.

4-5 RMS., $42.50-$55.00.
Well arr., lge. rms. Ample closets. Near trans., schools. 4414 N. Ashland.

6437 N. ALBANY.
5 rms.; modern, tile bath, tile kitchen, showers, free gas, refrig.; immediate occupancy; $55; agent on premises.

4 RMS., 2D, $45.
Tile bath and shower; bedrm. and inador; cross-ventilation; adults. 1339 Ardmore-av.

2335 Commonwealth-av.
6 room, 2 bath apts.; modern elevator bldg. Rental, $110-$125. CENtral 5050.

542 ADDISON—Subl. 5 rms. and encl. slpg. pch., tile bath, lge. liv. rm.; will sell rugs, blds.; drapes; furn.; etc. $72.50. Bit. 1402.

906-34 SUNNYSIDE.
4-5 rm. apts. with sun par., elec. refrig. Near shops, transp. See res. mgr. at 918.

2720 LUNT-AV., 1st—Mod. 5 rm. apt.; pantry; Craftex walls, arched doorways; free refrig. $57.50. Gentiles. Ph. And. 2200.

1049 AINSLIE, cor. Kenmore—5 light rooms; enclosed sun porch. Rental $50.
H. W. CROXTON & CO., 4723 BROADWAY.

1906 LINCOLN PARK WEST—5 ROOMS; elec. refrl.; $45. Agent on premises.
H. W. CROXTON & CO., 4723 BROADWAY.

5 RMS.—2 baths; sun pch. Also 4 rms., sun pch.; nr. lake. 1330 Birchwood. Rog. 0541.

MARSHALL FIELD GARDEN apartment homes. 411 Blackhawk-st. Lincoln 2121.

6 RMS.—Oil heat, refrig., tbl. top stove, gar., $65. 6235 N. Fairfield. Hol. 1435.

HI-GRADE 6 rm. apt.—Sun par., glaz. rear pch. 6548 Glenwood. 3d. overl. Loyola-av.

CHOICE 5-6 ROOM—NOW AVAILABLE. 1 and 2 baths, nr. lake, all trans. Cen. 6610.

4½ ATTRACT. rooms at the lake—Free gas. See agent. 7221 Sheridan. Rog. Pk. 6360.

5059 N. WINCHESTER—6 lge. rms.; liv. rm. 18x21; nr. high schl.; gd. trans. Rav. 2665.

1507 GRANVILLE—4 large rooms; newly decorated. Agent at bldg. or LIN. 2716.

BEAU. 6 rms.; large, living rm.; 1¼ baths; $58; adults. 4828 Kenmore. Sun. 8958.

4 RM. APT., $30—Refrig.; arch doors; furnace; unh'ted. 7308 N. Damen. Rog. Pk. 2512.

TO RENT—APARTMENTS—NORTH.

4, 5, 6, 7 Rooms and Larger.

BEAUTIFUL NEW WOLCOTT APTS.
Unusually light and well ventilated; steel cabinets; latest ranges and refrigerators; decorations in pastel shades.
L—Surface—Bus—N. W. Ry.
4 ROOMS, $62.50.
5 ROOMS, $65 TO $75.
4923 N. WOLCOTT-AV.

CHICAGO'S NEW
MARINE DRIVE APTS.
Overlooking lake and Lincoln park.
4 ROOM APARTMENTS. MANY WITH 2 BEDRMS. All electric kitchens. Breakfast nooks. Rentals; $85 to $97.50. Phone Longbeach 5975.
5060 MARINE-DRIVE.
ONE BLOCK SOUTH OF FOSTER. Rental office on premises.
HOWARD P. HURST & CO.

TO RENT—APARTMENTS—NORTHWEST.

1, 2, 3, 3½ Rooms.

COR. apt.—3½ rms., 1st and 3d. 4659-61 N. Manor-av., finest trans.; el. refr.; dec. See janitor or ph. Key. 4957. State 7919.

SUBLEASE—3½ rms. 2d; mod.; refr.; $40; free gas; im. poss. 5057 Agatite. Pen. 8892.

MENARD, N., 6052—Bsmt. apt.; lg. rm., kit., bath, refrg.; stv. heat; $20; own. Sun. 6328.

4, 5, 6, 7 Rooms and Larger.

MOST RENT VALUE FOR YOUR MONEY. $32.50-$37.50, 5 rms.; slpg. pch.; garage; dec. to suit. 5524 North-av. Merr. 6004.

WHIPPLE, 4929—4 rooms; free frg.; near school, trans. and park; white wdwk.; T. T. stove; comp. redec.; $42.50 up. Fra. 0353.

AVAIL. Mch. 1st—Modern 5 rm. apt.; newly decorated, arched doorways, frig., gas range, $45. 4044 Melrose. Pal. 0372.

4 RM. basement apt.; wht. enamel wdwk.; ven. blinds; G. E. refrig.; $35. 2d fl., 4½ rs.; lrg., light; redec.; $40. 4210 N. Pulaski.

6 RM. heated flat—Newly dec.; gd. trans. Refrig.; adults only. 2530 N. Talman-av.

2700 N. SACRAMENTO—Lg. 5 rs.; nw. dec.; G. E.; bus, surf.; Mar. 1 poss. $45. Spa. 8077.

TO RENT—APARTMENTS—WEST.

4, 5, 6, 7 Rooms and Larger.

221 S. ST. LOUIS-AV., 3d—Large, light 4 room apt. and inador. Free refrig. Immediate possession. $45. Div. 9500.

4 RMS.; overlooking Garfield pk.; elec. refr., table top stove. $40. 411 S. Central Pk.

3143 CONGRESS-ST.
7 lgt. rms.; new. dec.; stm. ht.; ex. trans.

5 RMS., $15 mo.; stove heat; 701 Van Buren. Lindop, 40 N. Dearborn. Ran. 7382.

3508 LEXINGTON—Frt. 4 rm. apt. Auto. stm. ht. Hot wat. Free elec., gas. Nev. 2052.

4-5 RMS.—Ultra mod.; free refrig.; avail. now; ex. lav., clos.; trans. 224 N. Pine-av.

217-229 S. CICERO-AV.—5 rms., steam heat. Good trans. Reasonable. Austin 8386.

TO RENT—APARTMENTS—SUBURBAN.

SOUTH.

General.

6 RM. apt. with heat, $40. 10740 Ave. C. E. Chicago. Call 2d floor for inspection.

Beverly Hills—20 minutes to loop.

EXCLUSIVE Beverly Hills apt. bldg.—3½ and 5 rms. 10559 Hale-avenue. Beverly 6400.

NORTH.

Evanston—15 minutes to loop.

EVANSTON'S
NEWEST ADDRESS
2730-66 Hampton Parkway.
1 BLOCK WEST ISABELLA L STA.
Exclusive suburban residential location without the usual apartment district congestion; private park.

Brand New Building
All modern features; concealed radiation; steel kitchen cabinets and mechanical ventilation; tile baths and showers; pleasant outlook from all large and airy rooms; several 4 room apts. available now. Applications for 4 rooms with 2 bedrooms being accepted now. Will decorate to suit. Phone ROGers Park 1727. Uni. 9500.

OVERLOOKING LAKE.
498 Sheridan-rd.—Beautiful 4-5-6 rms.; tile baths; exceptional plan; large living rms.; high ceilings; nat. fireplaces; modern, delightful kits. Mr. Raymond. Rog. Pk. 0458.

5-6 ROOMS.
719 HINMAN-AV.
Well arr., tastefully dec. apts.; tile baths, showers, good kit. appointments...$75-$95

553 ELMWOOD-AV., 3d—4 rms. and sun parlor, $47.50. Call Randolph 3081.

WEST.

Austin—14 minutes to loop.

BRIGHTMOOR APTS.
36 NORTH MENARD-AV.
4-5-6 rms.; canvas walls; tile bath and shower; gd. trans. and shopping. Aus. 2890.

Forest Park—20 minutes to loop.

4 RMS. $40; 1st; 7607 W. Adams; 3 blks. L; light rms., exposure 3 sides; imm. poss.

Oak Park—14 minutes to loop.

600-12 N. AUSTIN-BL., OAK PARK.
4-5 rms. Elec. refrg. Newly decorated, well maintained building....................$45-$65

MODERN 4, 5, AND 6 ROOMS.
LANG, WEISE & CELLA. RAN. 2574.

TO RENT—FURNISHED APARTMENTS.

(See Also Hotels and Apt. Hotels.)

SOUTH.

RAINBOW APT. HOTEL.
7715 South Shore-drive. A delightful place to live; 2 rm. apt., also bedrm. apt., newly decor.; Venetian blinds; reas.; all transp.

Value Unequaled—$10 Up.
THE EUCLID, 6733 Stony; 1-2 rms.; pri. bath, radio, refrig.; htl. serv.; nr. I.C., pk.

1312-16 EAST 53D-STREET.
2-3 rms., beautifully furnished, newly decorated; maid service. See manager.

SOUTH GROVE APT. HOTEL—NEW!
1-2 rm. apts.—Special wkly or mo. rates. 6543 Cottage Grove-av. Dorchester 9720.

753 E. 79TH-ST.—2 ROOMS.
AGENT ON PREMISES OR PHONE McKEY & POAGUE. TRI. 5060.

1½ ROOMS—Large dressing closet; free light, gas, refrig.; bus at door; 2 blocks L; $29.50 up. 4336 Drexel-blvd. Oak. 4951.

2 AND 4 modern rms.; light, gas, refrig.; all transportation. 6724 Cornell-avenue.

810 HYDE PK.-BL.—2-3-4 rm. kits., all priv. baths; $30-$50. Also weekly. Ken. 0940.

6417 DREXEL—LARGE 3 RM., PRIVATE bath; compl. furn.; maid serv. Pla. 7484.

CARLTON APT. HOTEL—Light 1 rm. apt., quiet, refrig. $40. 6440 Woodlawn-avenue.

WOODLAWN, 6131—1-2 rm. efficiency apts.; newly furn.; refrig.; $5-$6-$7. Adults.

4400 DREXEL—6248 Harper. 2-3 r.; comp. furn. kit.; gd. trans.; wk. and mo. rates.

4009-11 LAKE PARK-AV.—2 lge. frt. rms.; el. ref. tel. serv.; new. dec. $32.50 per mo.

47TH, E., 1115—1-2-3 rms.; kit., priv. bath; elec. frig., $4-$9. Furn. extra well, quiet.

DR.'S home—5 mod. rms.; adults; restricted; 1 blk. 71st I. C.; early March. Plaza 7038.

TO RENT—FURNISHED APARTMENTS.

SOUTH.

Brand New Furnishings.
Enjoy living where everything is new and beautifully furnished; spacious 2 rm. apts. MODERATE RENTAL.
Free Swimming Pool. Hotel Service.
6731 JEFFERY.

Wilmington Apt. Hotel
4901 DREXEL-BLVD.
Attractive 1-2-3 rm. modern kitchenette apts. with complete hotel service. On beautiful location. Reasonable rental.

BELVIDERE APT. HOTEL,
4655 LAKE PARK-AV.
Nicely furnished, newly decorated. 1-2-3 room kitchenette apartments. Complete hotel service. Low rentals.

CHALONS, 6527 STEWART.
NORQUETTE, 6818 Normal.
2-3 rm. apts., smartly furn.; complete service; all transportation. LOW RENTALS.

NORTH.

Glenwin Apartments
6040 WINTHROP-AV.
1-2-3 room apartments.
Nicely furnished; reasonable rentals.

$47.50 per Month Up.
For newly decorated 2-3-4 room apts. Daily maid service; ½ block to bus, park.
SURF LANE, 432 SURF. WINONA BEACH, 918 WINONA.

RUTH MANOR APTS.
Smart, well kept 1-2-3 rm. apts. Full hotel service. Adults. 5518 Winthrop.
STURM BICKEL CORP.

3½ RM. KITCHENETTE APTS., $75. Brand new, modern furniture, carpet, decorating. Real hotel service. 10 min. loop. NORTH PARK HOTEL.
1936 N. CLARK AT LINCOLN PARK.

1346 ARGYLE-ST.
3 rooms compl. decor., nicely furnished; good range, refrig.; free light and gas; best transp. Resident manager. $47.50.

4554 MALDEN—$9 WEEK.
S. W. cor. Wilson; 1 rm. apt.; smart furn.; new. dec.; sun parl. apt.; $12 wk. Maid ser.

Edsall Manor, 915 Carmen.
1-2½-3½ rm. apts.; attrac. furn.; gas, elec. refrig.; maid service; elev. ½ block lake.

BANKS, 2 E.—Unusual penthouse apt.; large living room, bedrm., kitchenette, dinette, bath; $85. Also fine apt., $75. Del. 9605.

2½ ROOMS—Large dressing closet; free gas and refrig.; $40; 1 block bus, 3 blocks Wilson L. 4501 Malden. Edgewater 8409.

1¼-3 RMS.—Bedrms. and inador; accom. 4 adults; all outside rms.; compl. serv.; all trans. Irvington Apts., 4614 N. Paulina.

1712 ESTES—2 rms., $45; 2½ rm. with bedrm., $55; compl. furn'd; tile bath; elec. refrig.; Gentiles; March 1st occup. Rog. 6186.

803 CORNELIA—3 rooms, 3d apt.; 2 inadors, 2 dressing rooms; elec. refrig.; shower; gas free. $45. Well. 6116.

4 RMS.—$60-$65; free lgt., gas; extra bed; newly dec., enamel woodwk. 1656 Juneway.

6 ROOM PENTHOUSE AVAILABLE.
For appt. phone Miss McLean, Sup. 4944.

5 RMS.—2-3 bedrooms; clean, comfortable, even heat; refrig. 2848 Seminary. 1100 W.

732 BITTERSWEET—4100 N.—Near drive; beau. 1-2-3 rm. kits.; hotel service., swbd.

940 WINONA APTS.—5100 N. Beaut. 2-3 rm. kit.-dinette; nr. lake, exc. tran. $55 up.

837 WOLFRAM—1½ rms., $42.50; modernistic furniture, carpeted floors; refrig.

644 DIVERSEY—Pullman, $37.50; 1½ rms., $42.50-$50; daily md.; swbd.; new carp.; furn.

CROMWELL APT. HOTEL—1 room kitchen apt.; all services. $47.50. 5718 Winthrop.

4706 N. BEACON—1-2 rm. apts., $27.50-$40. Also hotel rms.; $4-5; compl. hotel serv.

1358 GREENLEAF—Beautiful 3 room furn. apt.; 1 block L, bus, lake; reasonable.

432 BELMONT—Beaut. located nr. lake; 1-2-3 rm. kit. apts.; hotel serv.; $50 up.

195 E. CHESTNUT—Comfortable 1 room apts., $8.50 week; mo. rate; walk. dist. lp.

3 RM. kitnt., 3-4 adults, $50; refrig., elec., gas free; very clean. 3401 N. Marshfield.

4 RMS.—Opp. park. March 1. Nicely furn.; gas, el., ref. free. $60. Edg. 4799.

839 SUNNYSIDE—1 room Pullman, $32.50; refr.; private bath; Gentiles; near lake.

5229 WINTHROP—2 rms., encl. porch, elec. ref. Suit. 2 or 3; exc. loc. Trans. $7 wk.

5722 WINTHROP—1 to 3 rm. apts., $35 up; daily maid, switchbd.; good shpg., transp.

857 N. DEARBORN—2 large, lite rms., kit., new furn., woodb. firepl. $16. Del. 7519.

5036 KENMORE-AV.—Large living rm., full kitchen; L, surf., bus trans. $10 wk.

809 LAWRENCE—2-2½ rms.; newly decorated; elec. refg.; cor. Marine-dr.; $7.50 up.

NORTHWEST.

HOWARD Apts., 1569 N. Hoyne—Beau. 1-2-3 room kits.; newly dec., new ref., free gas; electric, maid serv.; surf., L. Wkly. or mo.

WEST.

OAK PARK CHATEAU HOTEL.
1, 2, 3 rm. kitch.; twin beds; swbd.; gentiles. 330 N. Austin. Vil. 8500. Aus. 8510.

ALEXANDER APTS., 1640 W. ADAMS-ST. Beau. furn., 1-2 rm. kits., newly dec., lg., lite rs. Maid serv. Low rt. Seeley 9597.

THE WILMINGTON—1½ rm. kits., daily maid; nice. furn. $42.50 up. 3334 Maypole.

WANTED—TO RENT—APARTMENTS.

4 OR 5 R. unfurn., htd. apt.—West. Avail. in Mar. Give details. Address C N 44, Tribune.

TO RENT—STORES.

South Side.

3 W. MARQUETTE-ROAD—Suitable del. or tailor shop. Key at office. 6704 S. State.

LIVE location—Hyde Park; any line. Orr Realty, 1315 E. 53d. Midway 700.

Southwest Side.

STORE—Suitable for grocery, meat market; steam heat; reas. rent. 1505 S. California.

North Side.

STORE—17x60. Food shop, haberdashery, or shoe store. Exc. location in Belle Shore hotel, 1062 Bryn Mawr. Apply at desk.

Northwest Side.

STORE—Steam heat, newly dec., suitable any bus. or light mfg. 2868 Elston-avenue.

STORE, 16x55, across from college, two blks. from h. s. 3308 Foster. New. 4245.

22X55. TRANS. cor., mod. front, gd. loc.; tavern, grocery and market. 4349 North-av.

West Side.

60 DAYS free rent, busy trans. cor. Liquor store, florist, shoe repair. Mans. 6108.

219-227 S. CICERO-AV.—Single and double. Heated. Suit. for anything. Austin 8386.

COR. STORE, 25x38, heated; suit. any type business; excel. loc. 2300 S. Leavitt-street.

Suburban.

EVANSTON—Corner store, 40x60, in apt. htl. Suit. florist, tearm., drug, groc. Ran. 2566.

TO RENT—OFFICES AND SHOPS.

Central.

32 N. STATE—S. W. Cor. Washington. Fireproof bldg.; one floor; also attractive offices; north light; night service; center Loop; single room, furnished, $20; with reception room, $35 up; beautiful desk space, phone, steno. SWIGART & CO., Room 601.

ATTRACTIVE FURNISHED OFFICE WITH RECEPTION ROOM. RENTAL $30. IN FIRST CLASS, WELL LOCATED BUILDING WITH SERVICE OPTIONAL. 30 N. LA SALLE-ST. SUITE 300.

FURNISHED PRIVATE OFFICES. $15 PER MONTH. TELEPHONE SERVICE AVAILABLE. SUITE 420. 82 W. WASHINGTON-ST.

OFFICE, studio or display space—Postoffice in bldg.; low rent. EDWIN J. BOWES JR. & CO., 154 E. Erie-street. Whitehall 6026.

DESK space, $7.50 up—Mail-phone service $1 mo. up. 330 S. Wells. Room 706.

333 N. MICHIGAN-AV.—Mail-phone service. Telephone Secretarial Service, Inc.

TO RENT—OTHER CITIES.

RENT—3 story and basement corner brick buildings, 45x90; on Main-st., 2 blks. from public square; central unit heating plant; suitable for offices or factory. Geo. A. Ezan, Bldg. Mgr., P. O. Box 105, Bloomington, Ill.

INDUSTRIAL PROPERTY.

FOR RENT—1,500 to 12,000 sq. ft. units; fireprf. bldgs.; s. s. loc.; 10c to 15c rental per sq. ft. Mr. McGowan, Plaza 4000.

RENT 347 N. Pulaski, 1st fl.—1,666 sq. ft., ofc., htd., spklrd., concr. fl., steel loading door. $100 mo. 60 days poss. Sta. 8270.

RENT—28,000 sq. ft. floor; light 4 sides; heated, spkld.; switch; want off. Ran. 2311.

FACTORIES AND WAREHOUSES.
CHITTICK, INC. Superior 5427.

TO RENT—5,200 or 10,000 sq. ft. sprkld. Big elev.; gd. heat; 125 lb. load. Sta. 7195.

OFFICE FURNITURE AND DEVICES.

WE have available due to move filing cabinets, counter containing cupboards, small safe, small desks, chairs, tables, and steel transfer cases. Monroe 2850.

DESKS, chairs, files, bookcases, steel lockers—Formerly belonging to a large invest. co. Room 270, Board of Trade Bldg.

OFFICE DESKS, ARM CHAIRS, BRASS CUSPIDORS, TABLES, ETC. 32 N. STATE-ST., ROOM 601.

LOCKERS, steel shelv., files, desks, chairs. CENTRAL, 20 W. Hubbard-st. Del. 8495.

DESKS, Chairs, Files, Dictaphones, Kardex. Bargains. Johnson, 227 W. Van Buren-st.

DUPLICATORS-Typewriters—Sell, rent, exch. Prices low. 195 N. La Salle. Cent. 6035.

750 OFFICE chairs—All styles; bargain. Kendrick, 218 W. Jackson. Central 4325.

SELLING OFF—34 desks, 65 chairs, safe, bookcases, 21 files. 2857 N. CLARK.

OFFICE FURNITURE FOR SALE. At 230 S. Wells, 5th fl. Wabash 5930.

PARTITIONS—97 ft. circle A brand and ofc. cash counter, like new. 1954 W. North.

MUST sell immed., steel shelving, off. partitions, desks, typewriter, etc. Rav. 1159.

20 DESKS, tables, chairs, steel files, typewriters. C. F. Wells, 1411 S. Michigan-av.

WANTED—Envelope sealing machine. Phone Wabash 9393.

HOUSEHOLD APPLIANCES.

Electric Ranges.

G. E. HOTPOINT elect. ranges, new, $64. Westinghouse, new, $79. 621 W. Jackson.

Electric Refrigerators.

EDISON'S WHSE. SAMPLE SALE.
Stewart Warner, New..Was $139. Now $79
Crosley, new, 6 cu. ft. de luxe, only....$69
Electrolux Rep., large size..............$59
Odds & ends famous makes, Rep. Rec...$29
Free delivery. Cash, easy terms. See. 4141. 766 W. Jackson. Open Eves. Sun. to 5.

ELECTROLUX REFS., $79.50
Big, new, roomy refrigs. Lifetime Service. 6 cu. ft. Kelvinator, new, $74; Westinghouse, new, $69. Terms. Open eves. except Wed., Fri., and Sun. 621 W. Jackson.

AMAZING VALUES in G. E., Frig., Westinghouse, Norges, $35; renewed in our facty.; closing out other makes as is, $17.50. MACKLAM, 220 W. Huron. Open Sunday.

ELECTROLUX—1938 and 1939 boxes in orig. fact. crates; lowest prices. Cook county's largest Electrolux Dlr. 4002 Irving Park.

FRIGIDAIRES, Norge, Stewart-Warner, and others, guar., $29 up. $1 wk. 6403 S. Halsted.

BRAND new Crosley, $79; Frigid. rec., $39; Electrolux, $50. 7605 S. Halsted. Op. eves.

FRIGIDAIRE AND G. E. FOR RENT—Low rates. Call Mr. King, Radcliff 4101.

Oil Burners and Stokers.

USED 30 LB. STOKER—LIKE NEW, WITH CONTROLS. 4747 STATE-STREET.

Stoves.

EDISON'S WAREHOUSE SAMPLE SALE!
Garland, sim. burners, was $139, now.$49
Crown, fully insulated, heat control....$34
Detroit-Jewel, all white porcelain.........$29
New modern table top, white..............$19
766 W. Jackson. Open eves. Seeley 4141.

MAGIC CHEF GAS RANGE.
New 1940 model; cheap. 5409 S. Halsted.

UNIVERSAL gas ranges—'39 mod. Bargain prices; terms. Op. eves. 4237 N. Lincoln-av.

JEWEL table top gas ranges, new, $27. Open eves. exc. Wed., Fri., Sun. 621 W. Jackson.

Washing Machines and Ironers.

EDISON'S WAREHOUSE SAMPLE SALE!
Maytage, white, large size, was $99....$49
Thor de luxe, with pump, was $89, now 39
Thor ironer, was $59, now.............. 19
Thor, Conion, odds and ends, rep. & rec. 19
766 W. Jackson. Open eves. Seeley 4141.

RENT A NEW MAYTAG—25C A WEEK. Apply rent on purchase if desired. BEFORE YOU BUY, RENT AND TRY. MERRIMAC 9000.
NEW SPECIAL LOW FACTORY PRICE. ALSO REPOSSESSED WASHER, $20.00.

LARGEST SELECTION IN TOWN, 50c WK. Guar. Easy, $16; Taylor, $19; Thor, $22; ABC, $24; Maytag, $26; New washer, $29.
3931 Madison. Van B. 4800.

RENT A THOR WASHER OR IRONER. 25c A WEEK—FREE DELIVERY. PHONE ALBANY 0140.

THOR washers. Brand new. $28. Thor ironer, new, $17. Terms. 621 W. Jackson.

MAYTAG'S 1939; Floor Samples, $35. Commonwealth, May-69th-sts. Eng. 5151.

UNIVERSAL GAS RANGES, '39; spl. fact. prices. Op. eves., Sun. 3334 N. Central-av.

MACHINERY AND EQUIPMENT.

1 200 TON Elmes hydraulic press; working space 21"x21"; daylight space 19"; condition like new; reasonably priced. Inquire Gilman Engineering Works, 214 N. First-st., Janesville, Wis.

1500 WATT Fairbanks-Morse 32 volt electric plant. Batteries and 2 ¼-h. p. motors; $100. Ravenswood Motor Company, 5512 NORTH WESTERN-AVENUE.

A. C. AND D. C. MOTORS and Generators bought and sold, repaired, exch. Mon. 7410. Arthur Wagner Co., 701 W. Washington.

WANT 36 or 48 in. 18 ga. foot shear with hold down and gauges and 36 or 48 in. slip roller. Address Y N 279, Tribune.

WANTED—ELECTRIC melting furnace; 25 to 50 lbs. capacity. Hay. 5760.

CLOTHING, FURS, ETC.

ARE YOU LUCKY—JUST OUT OF PAWN. SUITS. Greens, browns, tans, blues. Sizes 38 to 40. Priced at...........$4.95 LEVINSON'S Loan Bank, 741 N. Clark-st.

CASH FOR MEN'S USED CLOTHING, FUR Coats—2624 N. Clark. Diversey 2794. WE call anywhere.

CHUBBIES—$15—CHUBBIES.
Worth to $59; also fur coats. Kasnow Whls. Furs, 222 W. Adams, R. 263. Op. Sun.

CLOSING OUT—2,000 uncalled o'coats, suits, tux., $2.50 up; 150 ladies' cloth fur coats, $2 up. Open eves. Abbott, 4086 Broadway.

2,000 UNCLAIMED suits and o'coats. Must be sold. High qual. $2.50 up. 2316 Madison.

COAL, WOOD, HEATING OIL.

FURNACE OIL, 6¼c. 400 GAL. MINIMUM. FELDMAN PETROLEUM. HARR. 3000.

RANGE OIL, 6¾c GAL. 150 GAL. MINIMUM. FELDMAN. HARR. 3000.

HI-GRADE Ind. egg or nut, $5.25; petroleum carbon, $7.75, 2 ton loads. Mon. 8215.

BARTER AND EXCHANGE.

DISTRIBUTOR will trade 3 new Rockola Motor Skooters, value $330 for house trailer of comparative value. Call Mr. Smith. Rogers Park 2074.

BLK. caracul coat for boat, guns, outbd. motor, power tools, diam.? Rad. 5595.

COLLECTIONS.

COLLECTION everywhere—No collections, no charges. United Mercantile. Room 610, 140 North Dearborn. Phone State 4181.

WANTED TO BUY.

MERCURY OR QUICKSILVER. Pay good prices. Harrison 4557.

ARTS AND ANTIQUES.

OIL painting, Honduras mahog. library tbl., mahog. colonial bed. Longbeach 6916.

HOME FURNISHINGS AND FURNITURE.

(See Also Household Appliances.)

General.

OPEN EVENINGS TILL 9.
FURN. MART SAMPLES
SAVE 40% TO 60%
2-pc. liv. rm. sets, odd sofas....$29 $89
3 piece bedroom sets...............$22 $80
7-8-9 pc. dining room sets........$39 $99
5-pc. dinette sets....................$ 9 $29
Better grade twin studio couches..$12 $20
Odd beds, springs or mattresses...$ 5 $11
Occasional and pull-up chairs......$ 3 $12
Kneehole secretary desks..........$ 9 $39
9x12 rugs $7.75 $69
HUDGEN. TERMS. Del. 5824.
471 EAST OHIO-ST.
2 Blocks South Furn. Mart.

FURNITURE IN MFR.'S WAREHOUSE.
SOLD AT 50% OFF.
TO AVOID RE-SHIPMENT TO FACTORY.
$ 35—8x11 Persian Pat. Rugs..........$17
$ 47—9x12 Wilton Broadloom Rugs....$22
$ 89—2 pc. Velvet Living Rm. Sets....$49
$149—2 pc. Kidney Silk Mohair Sets...$69
$ 99—7 pc. Walnut Dining Rm. Set....$49
$ 99—3 pc. Swedish Bedroom Sets.....$55
HOLLANDER WAREHOUSE,
2420 MILWAUKEE-AV.
TERMS—TUES., THURS., SAT. EVES.

SELL FOR BALANCE DUE—
3 Rooms Furn. Parlor, Bedroom, Din. Sets, Rugs, Lamps, Tables, Pictures, Mirrors, Dishes, Silverware. All for $128. Terms. Irving Furn., 7839 S. Halsted. Eves. to 9.

FACTORY DISTRIBUTORS.
Parlor sets, $39 up; bedrm., $37 up; din. room sets, $37; rugs, $9x12, $18; breakfast sets, $12. Op. eves. 10 p. m. Sun. 5 p. m. Tms. 4535 WASHINGTON-BLVD.

IN TUFT'S WAREHOUSE,
4444 W. MADISON-STREET.
Save 50%. High grade manufacturers' samples—parlor, dining, bedroom sets; rugs. Open daily to 9; Sunday to 5. Terms.

VERSCHOORE'S WAREHOUSE.
40 to 60% off Furniture Mart Samples. Par., din., bedrm. sets, rugs, etc. Terms. 4040 N. Kedzie-av. Open daily to 9. Sun. 5.

IN SCHAULER'S STORAGE. TERMS. Sacrifice 2-3-4 rm. furn., $59, $89, $139. 300 rugs, 6x9; 10x15 Dom., Imp., $10-$29. 4644 N. Western. Op. eves. ex. Wed. Sun. 5.

REMER STORAGE SALE—EASY TERMS. PAR., BED., DIN. SETS, $29; RUGS, $15. COMPLETE 4 ROOM OUTFIT, $129. 5822 N. Western. Open daily to 9; Sun. 5.

Central.

LINOLEUM LAID FREE.
Armstrong inlaid, 96c sq. yd.; felt base, 33c. Battleship [used], 79c sq. yd. Open eves. BALABAN, 1547 Roosevelt. Canal 1552.

LINOLE'M LAID FREE—Felt base, 3c sq. ft. Inlaid, 79c sq. yd. We carry all brands. 4812 N. Western. Ard. 4100. Op. eves.-Sun.

South Side.

Disposal Sale
125 parlor sets as low as.............$22
98 bedroom sets as low as............$22
64 dining room sets as low as........$19
57 breakfast sets as low as..........$ 8
62 smart studio couches as low as....$14
250 American and imp. rugs low as..$10
Complete 3 room outfits...............$99
Easy Terms—2 Years to Pay.
Nelson Bros. Warehouse
6910 Cottage Grove
Open daily to 10 p. m. Sundays to 5 p. m.

2,000 RUGS MUST GO.
Unclaimed 6x9, 9x12, 9x15, 12x18, $3 to $24
New 6x9, 8x10, 9x12, 10½x15, $10 to $42
74 Gen. Chinese, Persians, all sizes, $5 to $75
Checker Cleaners Whse., 6208-10 S. Racine.

3,600 YARDS CARPET.
1,100 yds. used cpt., plum, perf..$1.60 yd.
300 yds. Wilton cpt., green............75c yd.
250 9x12 Rugs. Used. Remnants.
70 Large Rugs in sizes 12x30.
ROYALTON RUG CO., 4727 COTTAGE GR.

MANY bargains in new samples and storage furniture. Open Sunday to 6 p. m.—daily to 9:30. DUNN BROS. Storage Warehouse, Inc., 6714-16 Cottage Grove-av. Dor. 2600.

HIGH grade furnishings, 8 rms.; liv. rm. pieces, din. rm. and twin bedrm. sets, dishes, pictures, lamps, porch glider, Venetian blinds. Must go at once. Reas. offer. 5004 Woodlawn-av. Kenwood 1247.

6 PIECE Simmons all steel bedrm. suite; hand carved walnut dining set; also small pieces. 8047 Crandon-av. Sag. 3641.

NEW dom. rugs, $15-$20-$25; parlor, bedr., dining set, $39-$49. Open eves. [terms]. RAPP STGE. FURN., 5746 S. ASHLAND.

MUST sell 2 new broadloom rugs, 9x12, with pads; both, $39.50. 5409 Halsted.

SACR.—5 rms. furn.; parl., ding., bedrm. set rugs, etc.; used 3 mos.; sep.; dlrs. Mid. 5838

TO CLOSE out acct. Pay bal. due. $120 buys 3 rms. furn. 7086 So. Chicago-av.

PAY balance due, $65; 4 complete rms. of furn. 746 E. 71st. Cash or terms.

RUGS—AT A LARGE DISCOUNT.
KLEVER CARPET CO., 4633 Cottage Gr.

SAC. imported oriental rug. Like new, $20. Parlor set, $25. 7839 S. HALSTED.

DINING set, davenport, bookcases, rugs, misc. articles. Bruce. 8846 Kenwood.

LINOLEUM laid free—Congoleum, 39c yd.; inlaid, 79-89c yd. 4957 S. Ashld. Yar. 5015.

North Side.

THREE rooms of good furniture, living room, bedroom, and dinette sets, 9x12 rugs, large radio, tables, lamps, etc. Originally sold for $385. Will sell for balance due, $129, terms. Wallen Fine's Outlet Store at 3330 N. Clark-st. Bit. 2339.

REPOSSESSED 1-2-3 rms. furn., $59-$79-$99; tms. $5 dn. 4342 Broadway. Eves. till 10

Northwest Side.

BRAND new 1 Lind and 4 poster wd. beds. Mod. beds, coil springs, mattresses, $4 ea.; twin innerspring studio couches, $15; 3 pc. bedrm. suite, $29.75; cash or tms. Chicago Bedding Co., 3327 Milwaukee-av. Pal. 1331.

BAER STORAGE FURN.—Parlor, dining, bedrm. sets, $29. 1927 MILWAUKEE-AV.

HOME FURNISHINGS WANTED.

3 CONVENIENT PHONES:
. . . North ....Longbeach 3381 . . .
. . . South ....Fairfax 6180 . . .
. . . West ....Merrimac 4026 . . .
Most $ $ $ for your furn., grand pianos, rugs. See Shamrock 1st. Call day, night.

NORTH AND WEST, SUNNYSIDE 6000.
SOUTH SIDERS, DORCHESTER 7966.
We need furn., domestic, Oriental rugs, grand pianos, office furniture, sewing machines, etc., at once. Will pay your price.

CALL KEDZIE 1300.
Good cash prices for used furniture, rugs, sew. machines, grand or midget pianos, etc.

REALIZE twice as much in cash for furniture, piano, rugs, paintings, china, silver, jewelry, furs, linens, and art objects. Sheridan Art Gallery, Inc. LON. 7671.

IMMEDIATE CASH FOR
Furniture—Rugs—Silver—
China—Linens—Pianos—Bronzes—
Paintings—Bric-a-brac. CENTRAL 0701.

ROCKWELL 0901—We pay your price. Need furniture, rugs at once. Eves. Roc. 8421.

NORTH SIDE. CALL SEELEY 2810. Top prices for used furn. We cover city.

HIGHEST prices guar. for your furniture. Rock. 4500. Go anywhere. Lawn. 5258 eves.

ART GALLERY needs fine furniture, bric-a-brac, pianos, etc. Edgewater 1424.

WE buy and sell all kinds of furniture; also entire stock. Phone Plaza 1603.

LONGBEACH 4711—Pays highest prices immediately for furniture, rugs.

FINE furn., orientals, paintings, piano, bric-a-brac. Edg. 1307. Inter. decorator.

WE pay highest prices for used furn. Call anywhere. Cra. 2720; eves., Van. 3247.

BUILDING MATERIALS.

Bricks.

USED cleaned house bricks given away FREE. Prospect 0889.

Heating and Plumbing Supplies.

REPAIR parts for all makes boilers, sections grates, radiators. C. Miller. Mon. 3387.

SCALES.

SCALES — Sold and repaired; guaranteed. Columbia Scale Co., 2439 N. Pulaski.

REAL ESTATE—APARTMENT BLDGS.

South Side.

WINDING UP ESTATE.
Cash needed for distribution to heirs—so this brick 2 flat, 5-6 rms. is priced below market for immediate action. Has h. w. ht., wide lot, with side drive. A-1 condition. At $7,250; it's a steal.
F. H. HALVORSEN CO.,
3145 W. 63D-ST. HEMLOCK 4300.

SURVIVING heir make sacrifice price on finely built, steel constructed 2 flat, 6546 Minerva-av. Pressed brick, 6-7 rms. Stm. ht. Gar. Reduced to $4,500. Owner 1st fl. or Kiser of McClun's, 217 W. 63d-st. Went. 1844.

4000 DREXEL-BLVD.—Lot 45x80; 3 story brick; 5 shops, 21 apts. Annual rental $8,400.00. Price....................$30,000.00
R. M. O'BRIEN & CO.
111 W. Washington-st. Rand. 3062.

DON'T RENT.
BUY THIS 2 FLAT.
Only $850, balance 15 years; 6 rms., glaz. pch., tile bath; nr. I. C., schls., etc. Glatt & Price Vincennes 6920.

46 ROOM KITCHENETTE APT. BLDG. in colored district; will sell reasonably. Ade Realty, 304 E. 51st-street.

OCTAGON 3 apt. bldg.—5 rms., tile bath; 2 car gar.; nr. 71st-Stony Island; $10,500. apt. avail. May 1. Butterfield 4121.

6 APT.—62D and University..........$14,500.
6 apt., 68th and Stewart...............$14,500
Good bldgs. and rented. Hyde Park 7000.

MODERN CORNER 4 APT.
1634-36 W. 68th-st.—2 4s, 2 5s; tile baths; 2 car brick garage. Ced. 1800.

BIG sac. brk. bldg., 4 r. apt., store, occ. groc. del., ex. loc.; gl. pch., gar. 93d, E. Cott. Gr. Pr $3,800, terms 713 E. 90th-st.

2 FLAT brick, Englewood—Well located; $1,000 down. C.H. Dehning & Co., Went. 0687.

NR. 73d-S. Park—High class 6 and 6, oil ht. 2 car brk. gar., lrg. lot, $8,750. Rad. 0408.

3 APT. brk., $6,750; rt. $1,350. 7-7-7 rms., suit. roomers. Nr. 67th-Mack. Nor. 3676.

16 UNITS 4 rms. each; rent $8,700; price, $37,500; 1-3 down. Hyde Park 7000.

$8,800 MODERN 2 flat, 6 rms., slpg. porch, 3 c. brk. gar.; nr. 81st-Loomis. Stew. 3602.

70 RMS., divided; stoker; $13,500; near 46th and Lake Park. Terms. Hyde Pk. 7000.

Southwest Side.

2 FLAT frame—Good cond.; 6-6 rms., 2 furnaces; cheap. 5730 S. Loomis. Pros. 5565.

North Side.

FORCED LIQUIDATION—High grade 12 apt. bldg., 6 rms., 2 tile baths, tile kitchen. Best location North, overlooking outer drive and lake. Yearly rental $11,500. Mortgage $25,000. Must sell. Price $47,500. Immediate delivery. May consider exchange.
FIRST NATIONAL FINANCE CORP.
33 N. La Salle-st. FRAnklin 9298.

TODAY'S BEST BUY.
High class 6 apt. bldg. in Bryn Mawr, Western dist. 4 rms. ea. Inc. $4,400. Cash required $5,000. Bldg. 12 years old. APPLEGATE & CO. FRA. 7878.

MODERN 2 APT. BLDG.
6 and 6; steam; 2 car frame gar.; in good cond.; close to schools, stores, trans.
WM. C. HEINEMANN & CO.,
10 S. La Salle-st. Ran. 2347.

OAKLEY, nr. Devon—3 apt., 6 r.; inc. $2,400. Winchester, nr. Lawrence, 3 apt., 6 rooms. No mtge.; price $13,750; take clear res., vacant, bal. terms. Hofmann, 6408 N. Western.

MODERN 3 APT.
Western and Devon, 5 rms. and bsmnt. apt. Good cond.; attrac. price; fine investment. ARTHUR KRUGGEL & CO. LON. 5531.

ATTRACTIVE BRICK 3 APT.
8 rms., 2 baths each; 40 ft. lot; death forces liquidation; suitable for rooming house purposes. Small cash, long term financing. Address F O 130, Tribune.

EDGEWATER 2 apt. A fine income home. Large living room, h. w. ht., gar., 37 ft. lot, 5300 north, east of Clark. Ex. trans. Walter T. Larson, 5159 N. Clark, at Foster.

ULTRA MOD. Devon-Western corner 12 apt. 6-5s, 6-4s; canv. walls, tile bath, kit. Income $9,150; priced for immed. sale. JACOBS & JACOBS, INC., 2750 DEVON.

3 STORY brk. bldg.—Best buy on N. Side; 6-6-4-store; all rented; steam; inc. $1,350. Price $6,000; $2,000 cash. Irv. 4058.

INSURANCE Co. will sacrifice Edgewater 12 apt. $3,500 cash, balance E-Z terms. Address F K 169, Tribune.

2 FLAT—5 rms.; ex. cond.; pr. $3,650; sm. dn. pay. Dette, 1922 Irv. Pk. Buc. 2015

6 APT.—6 rms.; garage; nr. lake; income $3,700; price $13,500. Bri. 2234.

6 APT.—5 rms., nr. Indian Boundry Park. 13 yrs. old; pr $21,900 Rogers Park 3469.

PRICE AND TERMS make 37 apt. barg. $8,000 down. Don't miss this. Lon. 5332.

19 APT.; rents $8,400.
Price $28,000; terms. Sheldrake 8602.

Northwest Side.

ONE OF THE NICEST
brick 2 flats we have ever offered; attractive exterior; 5 room flats each with a brick sleeping porch; large rooms; 2 hot water heating plants; carpeted halls; 2 car garage; located near Foreman High school and Belmont-avenue. It can be yours for $950 CASH—$66 MONTH.
ALBERT F. KEENEY, REALTOR,
5612 NORTH-AV. MERRIMAC 4300.

ALBANY PARK SPECIAL.
Your chance to buy modern 3 apt. bldg. 5 rms. each. Income, $2,200. Stm. ht. Large rms. Nr. Lawrence and Lawndale. APPLEGATE & CO. FRA. 7878.

$56 PER mo. includ. int., principal, taxes and insur. Fine massive 2 flat brk., 6-6, 2 car brk. gar. Inc. each flat $55 and $58.50. 20 yr. loan, 4½% int. On acct. of death, estate must sell. 2637 Winnemac. Pr. $9,000. To inspect, Irv. 6711. Mr. Stahl.

MODERN cor. 9 apt. bldg.—Only 16 yrs. old. [3s-4s], nr. Cicero-Fullerton. Income $3,900. Cash required, $5,000. Fra. 7878.

MODERN 3 apt. octagon front, large, modern plan, glazed porch; all rented; $2,040. Bargain, $11,000. Rogers Park 0458.

SACR. acct. illness—Mod. 2 flat brk.; stm. ht.; elec. refrig.; arched doorways; A1 cond.; pri. party. Key. 0559. 3222 Warner

2 FLAT brk.—Extra 3 rms. in basemt.; stm. ht.; 2 car gar.; beaut. loc.; asking $6,000, terms. Acme Realty, 4126 Milwaukee-av.

$1,000 DOWN for brk. bldg. consisting of 4 flats, W. of Damen. Bal. on easy terms. F. L. Majka & Co., 4316 W. 26th-street.

ATTR.—5-6 r.; inc. $90 mo.; 2-car gar.; E-Z tms. $7,000. 4437 Troy. Wells. Cen. 3966.

PORTAGE—2-6's brk., 3 c. brk. g., rts. $114, pr. $8,000, dn. $1,700. 4069 Milwaukee.

40 APTS.—21-3½; 9-4; 3-4½; 7-5s; A-1 cond.; G. E.; inc. $19,500; barg. Sup. 7912.

West Side.

TRUSTEE'S LIQUIDATION.
31 apt. bldg., Oak Park; court; modern; indiv. refrig. 25 4 rms., 6 5 rms. Yearly rental, $17,650. First mtge. guaranteed $45,000. Easily worth $90,000. Must liquidate. Price $70,000.
FIRST NATIONAL FINANCE CORP.
33 N. La Salle-st. FRAnklin 9298.

46 APT. bldg.—Facing Garfield Park; 2 and 4 rooms; 18 yrs. old; G. E. refr., stoker; sell 3½ times income. Van Buren 8676.

$1,000 DOWN, balance like rent—Modern 1-5 rm. and 1-6 rm; hot w. ht.; 1000 block N. Parkside. Ostap. Randolph 5897.

APARTMENT HOMES FOR SALE.

South Side.

3 RM. porch—A1 cond. Sound inv. for home. Bargain. Hyd. P. 6156. Evenings for appt.

REAL ESTATE—BUSINESS PROPERTY.

Northwest Side.

STORE and bldg. for sale—Vicinity North-av. and Crawford. Owner leaving city. Address X X 239, Tribune.

West Side.

121 N. DES PLAINES—$5,340.99; 749 W. Jackson, $2,700.49. Beidler Bros. Broker, Oliver Burns. State 4416.

REAL ESTATE—HOUSES.

South Side.

$600 Down, $43.20 Monthly.
8124 and 8140 Michigan-av.
Octagon front 6 room bungalows; h. w. heat, 2 car garages; large lots.
WILLIAM FLECK & CO.,
1135 E. 82d-st. Regent 6550.
Get our Free Booklet of 800 South Side Properties for sale. Office open evenings until 8:30.

BE CONTENT IN THIS!
Neat 5 rm. brk. bung.; modern plumbing. New furnace; large glazed pch., garage. Price $4,750. $750 dn., $30 mo. Wareham.
WM. E. MOSBY & CO., INC.
EVERYTHING IN REAL ESTATE.
8032 Cottage Grove-avenue. Rad. 0100.

8607 S. EUCLID.
The mod. octag. front brk. bung. 5 rm., encl. porch, canvas walls, air conditioned, oil heat, gar. Owner must sacrifice at $5,800. Shown by appt. only. Hem. 8300.

COMFORTABLE—COZY—CLEAN CUT.
6 rm. brick bung. on 37½x125 ft. lot; 2 extra attic rms., roof insul.; nr. 87th-Throop; $6,750. WAGNER. Rad. 7300.
DONALD F. MOORE. 7748 S. ASHLAND.

7239 SOUTH PARK-WAY—9 rms.; 3 car brk. gar.; A1 cond.; $2,000 down, bal. easy payments. Ade Realty, 304 E. 51st-st.

LET us show you HOLC prop., bungalows, 2 flats, nr. 79th-Ashland; 10% down, 4% int. on bal. Dennis O'Hare & Co. Hem. 7900.

8 RM. house on 44th-st.; nr. South Parkway; 2 car gar.; $1,000 down; bal. easy payments. Ade Realty, 304 E. 51st-st.

8425 S. INDIANA-AV.
New home open for inspection.
PETERS, 7923 South Park-av. Rad. 6800.

BUNG.—6 rms.; tile bath; h. w. heat; 35 ft. lot; $7,000 or best offer; must be sold. John J. Mangan, 9118 S. Ashland. Ced. 0650

$5,000—$500 DOWN. 404 Winneconna-pkwy. 8 rm. brick, h. w., side drive. Stew. 3601.

NR. 73d-S. Park; brk. bung., 5 rm., music r. Wide lot; gar.; barg. at $5,250. Rad. 6601.

PARK Manor—Brk. bung.; 6 rms.; hot water ht. $5,250. Dette [Mr. Carlson]. Buc. 2015.

5 RM. bung.; oil ht.; 2 car gar.; excel. cond.; nr. 63d-Hoyne; $4,700. Ced. 1604.

(Continued on following page.)

REAL ESTATE—HOUSES.

(Continued from preceding page.)

South Side.

$36.50 PER MONTH.

Test Your Facts

Here are the correct answers to the "Test Your Facts" questions on today's editorial page:

1. [a] Architecture.
2. [a] 1871 [Oct. 8 and 9].
3. [c] Wisconsin, according to the United States department of agriculture's latest reported figures.
4. [c] Hungary.

REAL ESTATE—SUBURBAN—S. W.

General—Suburban S. W.

WHY PAY RENT?

New modern 4 rm. home on lge. lot adjoining city. Plenty room for garden and chkns. Pay for it with your rent money. Write or call J. A. Sherman, 6211 S. Troy Rep. 4703.

ON ROCK ISLAND R. R.

5 acres partly wooded. Ideal for country home or a poultry farm. A bargain: $160 cash and $8 per month. Address F O 311, Tribune.

NEW Cape Cod home, 2 bedrooms, large living rm., kitch. and din. rm. combined. Large util. oil circ. heating. Ready to move in. ¼ acre rich soil. $3,095; $250 cash, bal. terms. Aberdeen 2945

REAL ESTATE—SUBURBAN—NORTH.

Evanston—15 minutes to loop.

BUSINESS section of Evanston—80 ft. x 175 ft.; 50 ft. improved; will sacrifice for cash. Address Y 530, Tribune.

6 RM. brick—1½ baths; gas ht., nr. Willard school. $8,750. Rog. Pk. 0271. Uni. 0283.

Kenilworth—19 minutes to loop.

A BUY—7 rm., 3 bath brk.; oil; att. gar.; offer $15,000; rent $130. Kenil. 5197.

ZIPPER

Reprinted from The Tribune's collection of Gaar Williams cartoons

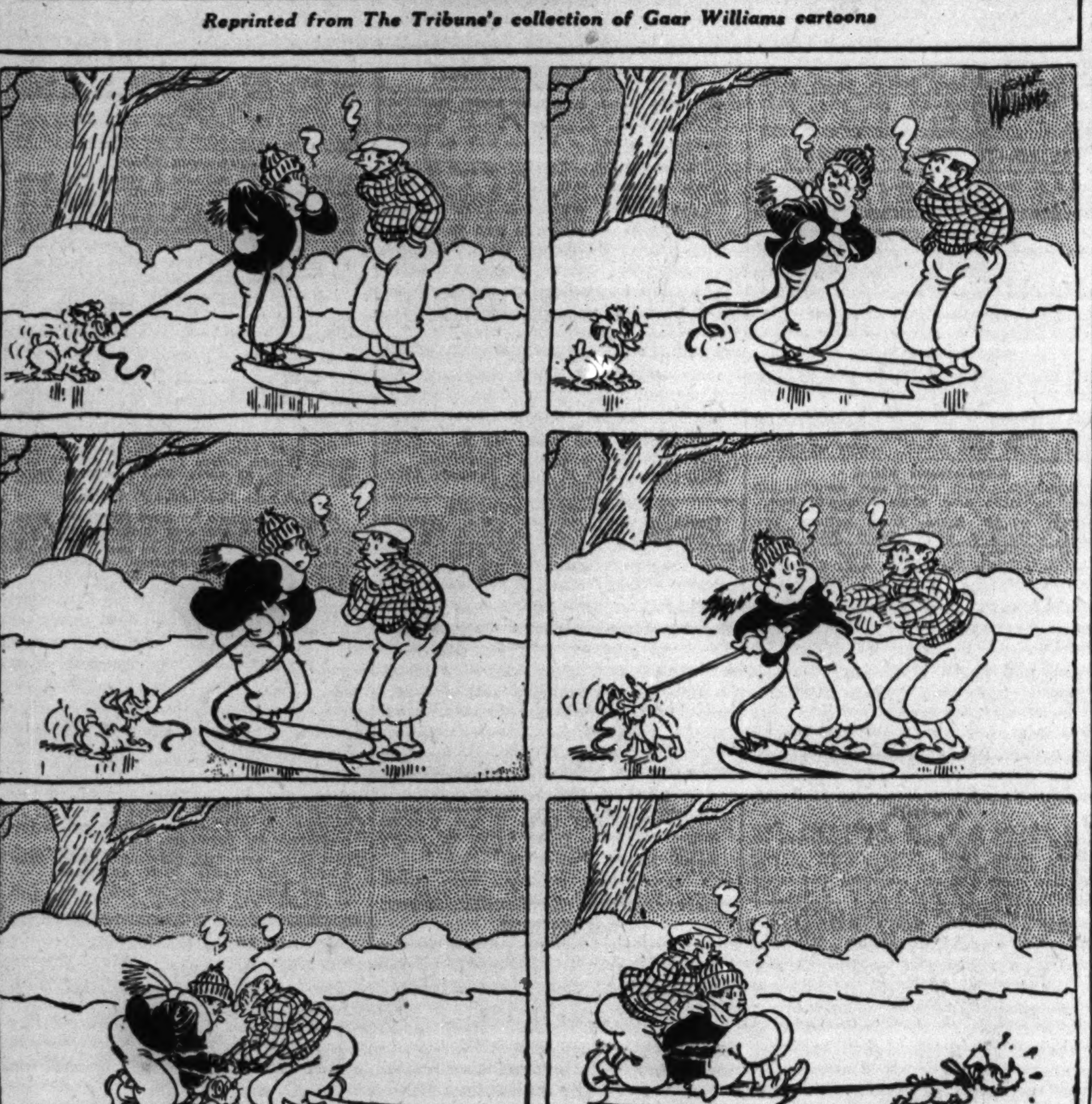

REAL ESTATE—SUBURBAN—WEST.

Oak Park—14 minutes to loop.

6 RM. COLONIAL HOME.

REAL ESTATE WANTED.

REAL ESTATE LOANS, MORTGAGES.

$400,000 TO LOAN

First Federal Savings & Loan Assn., Cent. 8100. 130 S. LA SALLE-ST.

HEITMAN TRUST CO.

STOCKS AND BONDS.

MUSICAL INSTRUMENTS.

Positively Last Week of OUR GREATEST FEBRUARY SALE. GRANDS, $195 UP. SPINETS, $225 UP.

AUCTION SALES.

LOANS—PERSONAL AND BUSINESS.

Personal Property and Salary.

Salary Loans $25 TO $300

On Your Signature Only

NO ENDORSERS—NO MORTGAGES. ONLY YOU SIGN.

—ALSO—

FURNITURE LOANS

AUTO LOANS

Phone for Your Loan

LOCAL LOAN CO.

UNDER STATE SUPERVISION.

CASH LOANS $10 TO $300

COMMONWEALTH LOAN CO.

SALARY LOANS $25 TO $300 ON YOUR OWN SIGNATURE

NOTE LOANS

AUTO LOANS

FURNITURE LOANS.

IMPERIAL CREDIT CO.

For Quick Cash

Phone Loan Corporation

"the SIMPLIFIED plan"

Automobile license fees financed

IF YOU NEED TO BORROW CALL T. B. WARD, INC. where any honest man or woman can borrow from $30 UP TO $300

T. B. WARD, INC. Room 408. 8 S. Dearborn. RANDOLPH 2060.

LOANS—PERSONAL AND BUSINESS.

Personal Property and Salary.

You can get a $100 loan

If you can pay back $6.43 a month

CASH LOAN YOU GET	6 Mos. Loan.	12 Mos. Loan.	16 Mos. Loan.	20 Mos. Loan.
$ 25	$ 4.54	$ 2.44		
50	9.09	4.88		
75	13.63	7.33	$ 5.76	$ 4.83
100	18.18	9.77	7.68	6.43
125	22.69	12.19	9.58	8.02
150	27.19	14.59	11.45	9.58
200	36.17	19.36	15.18	12.69
250	45.12	24.12	18.89	15.77
300	54.08	28.87	22.60	18.85

AMOUNT YOU PAY BACK EACH MONTH, INCLUDING ALL CHARGES.

These payments are calculated at Household's rate of 2½% per month on balances of $100 or less; 2% per month on balances of $100 to $300. These rates are less than the lawful maximum on all loans and are the same to every one. No endorsers. Loans made on your own signature or on furniture or auto. No wage assignments, no credit inquiries of friends or relatives. To apply phone or visit office nearest you.

LOOP OFFICES:

100 W. Monroe, 7th floor. STAte 1777
111 W. Washington, Rm. 253. FRA. 1082
5 S. Wabash, 13th floor. STAte 0151
36 S. State, 16th floor. FRAnklin 0884

Neighborhood Offices:

4704 Irving Park, 2d flr. PENsacola 4570
3150 Lincoln-av., 2d fl. BUCkingham 1006
1737 Howard-st., 2d fl. ROGers Park 8320
4554 Broadway, 2d fl. LONgbeach 7163
2800 Milwaukee-av., 3d fl. CAPitol 3440

HOUSEHOLD FINANCE CORPORATION.

LOANS—$30-$300

Salary Loans On Your Own Signature. ALSO FURNITURE LOANS. AUTOMOBILE LOANS.

Phone Central 4733

C. C. Erd

7 S. Dearborn-st., Room 616.

Family Loan Corporation.

Business Loans.

$300 to $150,000

Oldest Estab. in Chicago F. BOLAND

Call Central 5532

Collateral Loans.

Jewelry Loans, $1 to $10,000

FINANCIAL SERVICE.

STORE AND BAR FIXTURES.

LEGAL NOTICES.

SPORTING GOODS.

HORSES, HARNESS, AND WAGONS.

TYPEWRITERS AND SUPPLIES.

AIR CONDITIONING.

BUSINESS OPPORTUNITIES.

Businesses for Sale.

BUSINESS OPPORTUNITIES.

Businesses for Sale.

TIRE, battery and vulcanizing shop; fully equipped; used-new stock. Abe. 8788.

WOODWORKING plant—Est. 10 yrs., specializing in parlor frames; reasonably priced. Address X T 283, Tribune.

If the kind of store or business you want is not offered for sale today, why not advertise in the Business Opportunity Wanted Column? Stop in today at the Tribune Want Ad office, Madison and Dearborn streets, or call Superior 0100. Ask for an Ad Taker.

Partnerships and Investments.

BUSINESS with several hundred accounts, assets and substantial inventory [no indebtedness]; requires financing approx. $2,500 for additional inventory to fill customers' orders; prefer man in business with space to stock mdse. Address X P 191, Tribune.

ESTAB. Used Car business—2 locations; clean cars. Seeks partner. 22 N. Western.

Concessions, Locations, and Leases.

GROCERY store—2 months' rent free, with fixtures; for rent or sale cheap; gd. loc. 42d and Cottage Grove. Fred Newmann, 213 E. Garfield-blvd.

SANDWICH shop—2 months' rent free. Comp. expd., 42d and Cottage Grove, nr. college; for rent or sale. Cheap. Fred Newmann, 213 E. Garfield-blvd.

BUTCHER—Must have some cash to start in business for himself. Norwegian or Swedish preferred. Bonin, Central 4538.

FOOD shop—Sale; Clark, Division. Ill. forces immed. sale.

Business Equipment.

Business Service.

Manufacturing.

Wanted.

MOTOR TRUCKS.

For Sale.

Clark-Maple Chevrolet

1038 N. CLARK

Ruby Has the Trucks

RUBY CHEVROLET, INC.

NELSEN-HIRSCHBERG, Inc.

Zephyr-FORD-Mercury

B. & W. SPECIALS.

1937 DODGE TRUCK.

Truck Trailers.

Wanted.

AUTOMOBILE HOUSE TRAILERS.

For Sale.

AUTOS, TRUCKS TO RENT.

MOTORCYCLES AND BICYCLES.

AUTO CREDITS.

USED AUTOMOBILES FOR SALE.

Many Makes
Many Models
All Priced Low
Your Ford Dealer
Has
Top Values
in Dependable Used Cars
Now
at Preseason
Clearance Prices

'39 Mercury club cpe....$785
Radio, heater, white wall tires.
'38 Linc.-Zephyr cpe......$695
Radio, heater, w. w. tires.
'39 Pontiac "6" 2-dr......$595
De luxe trk. sed., rad., htr.
'38 Ford club cabr..........$565
Radio, South Wind heater.
'39 Mercury 4-dr. sed....$785
South Wind heater.
'36 De Soto coupe..........$285
Heater. Good tires.
'38 Packard (120) 4-d.....$725
Sedan. Radio, heater.
Glenn E. Holmes, Inc.
30 W. LAKE-ST. RAND. 7171.

'37 Lincoln-Zephyr $425
Sedan. Radio and heater. Was $475.
'38 Lincoln-Zephyr $700
Sedan. Radio and heater. Was $785.
'36 Packard sedan..........$375
Exceptionally fine car. Was $425.
'36 Cadillac sedan..........$400
Equipped with radio, heater. Was $475.
'36 Plymouth sedan........$260
De luxe 2 door. Heater. Was $300.
'39 Mercury sedan.........$675
4 door. Radio and heater. Was $725.
'37 Nash-Lafayette $300
4 door sedan. Heater. Was $350.
S. & L. MOTOR CO.
2000 S. MICHIGAN. CALUMET 7500.

'39 Linc.-Zeph. 4 dr. sed.$975
Radio, whitewall tires, maroon finish.
'39 Mercury 4 dr. tn. sed.$725
South Wind htr., low mil., gray finish.
'39 Ford "85" sedan.......$495
Tudor, built-in trunk, heater.
'38 De Soto 6 cyl. sedan..$545
4 dr., built-in trunk, radio, heater.
'38 Dodge de l. coupe....$475
Gray finish, heater, very low mileage.
'37 Plymouth sedan........$295
Heater. It's a bargain. So hurry.
'36 Chrys. Airflow sed...$395
Radio heater, built-in trunk. Beauty.
Ray Tennes Motor Co.
2431 N. SACRAMENTO.

SEE YOUR
FORD DEALER TODAY.

AMERICAN-Austin coupe—A-1 mech. cond. Full price $125. 2247 S. Michigan.

Buick '37—$435
5 PASS. TRK. SED.; RAD., HTR.
Buick '38—$575
5 PASS. TRK. SED.; RAD., HTR.
Buick '39—$745
5 PASS. TRK. SED.; RAD., HTR.
FINEST USED CARS IN CHICAGO.
Lincoln Park Buick
750 DIVERSEY-PKWY.
CORNER HALSTED. BIT. 4343.

Buick 1939, $625
Special coupe; heater, defrosters, extras. Low mileage; runs and looks like new.
WEST SIDE BUICK
"Where customers send their friends."
4666 WASHINGTON-BLVD.
OPEN EVENINGS AND SUNDAY.

BUICK 1939, $695
Special 4 door sedan, heater, clock, defrosters, trunk, original black finish. Will pass for brand new car. See it, we have it for only $695 in heated showroom.
4618 WASHINGTON

BUICK—1937 7 pass. 4 door trunk sedan; 6 whitewall tires, radio, dual heater; chauffeur driven. A one owner Evanston car. Very low mileage $595
L. W. SHANESY,
Zephyr Ford Mercury
1624 CHICAGO-AV., EVANSTON.

Buick '38-81 Roadmstr. Sed.
6 wheels; looks like new; radio, htr.
Cut to $645
SOUTH SHORE BUICK, INC.
7320 STONY ISLAND. MID. 6403.

Buick '38 7-Pass., $685
Sedan; built-in trk., rad., heater; complete de luxe equip., side mt., w. w. tires. Cost new $2,750; this is a rare bargain.
2317 S. MICHIGAN

Buick '37-61—$450
Beaut. black 4 door trunk sedan, banjo steering wheel, chrome wheel rings, etc.
PACKARD-CHICAGO,
24TH-MICHIGAN. CAL. 7413.

Buick '37 de luxe sed., $440.
Built-in radio, heater, w. w. tires.
Chevrolet, 24th-Michigan.

BUICK 1938-41, $595.
4 door trunk sedan; radio, heater.
EMIL DENEMARK, 3910 OGDEN-AV.

BUICK 1932 SEDAN..........$125
BUICK 1933 sedan; radio, heater, etc. 195
BUICK 1934 sed.; newly refinished.... 210
OLDS. DEALER. 7800 STONY ISLAND.

BUICK—'35 [57] sed., small mod. 4 dr. de l. Side mts., full de l. accessories; orig. finish. Best mech. cond.; rare value at $235
MONTGOMERY FORD, 2300 MADISON.

BUICK—'39 4 dr. trk. sedan; except. clean, htr., defrost.; driven very carefully.$735
STALLWORTH, 7400-16 STONY ISLAND.

BUICK—'37 tour. 4 door sed.; 2 side mts., radio, htr., w. w. tires; excel. mechanical cond.; $495. Ben T. Wright, 1101 N. Clark.

BUICK—1939 COUPE $595
Must see to appreciate. Terms.
COOK COUNTY CO., 1340 W. 63D-ST.

BUICK—'37-61, 4 dr. trunk sed.......$445
Side mounts, radio and heater, exc. cond.
So. Chgo. Buick. 8600 Commercial. 3000 E.

BUICK—'37 trunk sedan; radio, heater, clock. $485. Terms. 3419 W. Madison.

NO MONEY DOWN
IF YOU HAVE A JOB—OR YOUR CAR
or Small Down Payment
12-20 MONTHS TO PAY.
90 DAY GUAR. 7 DAY DRIVING TRIAL.
1940 LICENSE FREE
GRAND AUTO
LOW FINANCE PLAN
'36 Chev. sed..$285 | '36 Dodge sedan.$295
'39 Plym. coupe 485 | '34 Pont. tr. sed 165
'39 Plym. sed.. 495 | '39 Hudson sedan 650
'37 Pontiac sed. 365 | '39 Buick sedan.. 695
'36 Olds. coupe 235 | '37 Terra. sedan. 345
'37 Stude. sed.. 345 | '36 Plym. 4 d. s. 265
'36 Olds. sedan 295 | '36 Cadillac limo 495
'38 Nash-Laf. s. 475 | '37 Plym. sedan. 345
'36 Linc.-Z. sed. 295 | '35 Ford sedan.. 150
'39 Olds. sedan 685 | '35 Plym. sedan. 195
'36 Pack. sedan 295 | '34 Pontiac cpe. 150
'37 Pack. sedan 375 | '35 Chrys. 6 sed. 195
'38 Linc.-Z. sed. 575 | '38 Buick sedan. 545
'37 Buick sedan 395 | '37 Chrys. sedan 395
'37 Ford 4 d. s. 275 | '37 Olds. tr. sed. 385
'37 Nash Am.s. 330 | '37 La S. coupe. 385
'36 Pont. sedan 265 | '35 Pont. coupe.. 225
'37 Dodge cpe. 345 | '38 Chev. mstr.sd. 395
'35 Dodge sed.. 195 | '37 Chev. sedan.. 395
'37 Dodge sed. 395 | '38 Ford coupe.. 385
'35 Buick 4 d. s. 195 | '38 Olds. 6 sed.. 495
OVER 200 CARS TO SELECT FROM.
$50 RADIO FREE
WITH EVERY CAR OVER $200.
3940 GRAND
Spa. 3940. Open eves., Sund.

EMPLOYED?
DRIVE TODAY—PAY ON PAY DAY.
'33 Chev. coach.$99 | '36 Olds. 4d sd.$299
'35 Buick sed..$188 | '36 Ford 4d. tr.s.$188
'35 Dodge sed..$177 | '37 Ford sed.....$249
'38 Ford d. l. t.$399 | '36 Lin.-Zeph. sd.$299
'38 Dodge 4d.s.$429 | '37 Plym. cpe....$333
'37 Buick sp.sd.$399 | '34 Olds. 4 dr.sd.$187
'33 Olds. 6 cch.$99 | '35 Packard sed.$216
'34 Ford 4 d. sd.$89 | '34 Chev. cpe....$144
'35 Pon. cn. cp.$236 | '37 Dodge sed....$355
'36 Chev. s. cp.$289 | '34 Cadillac brm.$199
'36 Chev. tr. sd.$299 | '31 Cord con. sd.$199
'34 Pck. con.cp.$288 | '37 Chev. 4d. trg.$333
'36 Cad. con.sd.$599 | '37 Olds. 2d trg.$399
'38 Linc.-Z. sd.$699 | '40 L.Z.sd.used.$1,399
RAIN OR SNOW—OUT THEY GO.
ZENOFF—'The Big Lot'
2020 S. Mich. Vic. 1437

'39 MERCURY CONV. CLUB COUPE.
'39 PLYM. DE LUXE 2 DR. LOW MIL.
'39 FORD TUDOR. RADIO. LIKE NEW.
WILL ACCEPT ANY FAIR OFFER.
YARDS MOTOR CO.
Zephyr-FORD-Mercury
5212 S. ASHLAND. PRO. 4545.

BUICK 1939, $645
De luxe 5 pass. touring sedan; built-in trunk, push-button radio, heater, defrosters, electric clock, flexible steering wheel, blast horns. We have it for only $645.
BUICK 1938, $545
De luxe 5 pass. touring sedan, built-in trunk, radio, heater, defrosters, electric clock, blast horns. We have it for $545.
BUICK 1937, $395
Small 5 pass. touring sedan; built-in trunk, radio, heater, defrosters, electric clock, flexible steering wheel, blast horns. Like brand new. We have it for $395. Your car down, balance 2 years. Open eves.
3939 WASHINGTON

Northwest Buick
18 YEARS ON LAWRENCE-AV.
'36 "41" W. BUICK sedan; radio...$295
'37 "48" BUICK 2 door sedan....... 465
'37 "41" BUICK 4 dr. sedan; radio. 495
'37 "46" BUICK coupe; radio, heater. 465
'37 "81" W. BUICK sed., rad., heater. 495
'38 "44" BUICK 2 dr. sed.; heater... 515
'38 "81" BUICK 6 pass. sed.; radio. 695
'39 "48" BUICK 2 dr. sedan; radio.. 705
'39 "41" BUICK 4 dr. sedan; radio.. 735
3807 LAWRENCE

BUICK 1938
ROADMASTER 4 door 6 pass. sedan, completely equipped, radio, heater, clock, defrosters, whitewall tires, side mounts, trunk, in original black finish, that runs and looks like new; very low mileage. A one owner car. Originally sold by us for $1,915 and serviced by us. Now offered at a sacrifice for $595.
WEST SIDE BUICK
"Where customers send their friends."
4666 WASHINGTON-BLVD.
OPEN EVENINGS AND SUNDAY.

Buicks at Logan Square.
'34-61 sed. 4 dr.; clock, heater, etc..$125
'35-41 sed.. 4 dr.; clock, heater, etc... 225
'36-46 S. spt. cpe., 5 pass.; radio, htr.. 345
'37-41 sed.. 4 dr.; clock, heater, etc... 430
'38-67 sed.. 4 dr.; clock, heater, etc... 575
'39-41 sed.. 4 dr.; clock, heater, etc... 745
'39-66 S. spt. cpe., 5 pass.; radio, htr. 845
'39-61 sed. 4 dr.; clock heater, etc.... 825
'39-81 sed.. 4 dr.; clock, heater, etc...1,050
Over 50 others to choose from.
LOGAN SQUARE BUICK CO.
2468 MILWAUKEE. SPAU. 6060.

BUICK—1936 small model, 4 door built-in trunk sedan; hot water heater; sac. $245. Terms. 4747 W. Madison-st. at Cicero-av.

CADILLAC—DE LUXE TRUNK SEDAN. Many extras; '37 60 model, like new. Forced to sell. Make offer. Particulars.
MR. PRIESTER. GRACELAND 2810.

Cadillac '36 Sedan..........$365
4 dr. de luxe trunk, radio, heater, etc. Excellent condition thruout. Terms.
HUDSON DEALER. 3956 GRAND-AV.

CADILLAC—'38 model 65, 4 dr. trk. sed.; radio, htr., side mount; low mileage; $875. JAMES LEVY BUICK. 2257 S. Michigan.

CHEV. '36, $35 DOWN
Trunk compt. sedan; tires and uphol. perfect; completely recond. and guar. Special at $265. Your car or $35 down, bal. $17.50 a month.
CLARK-MAPLE CHEV., 940 MILWAUKEE.

CHEVROLET '36, $255.
De luxe town sedan; fully equipped, reconditioned thruout; excellent mechanical condition.
DREXEL CHEVROLET CO.
6208 COTTAGE GROVE. DOR. 0865.

Chev. '39 Sed., $65 Down
4 door sport sedan; low mileage. A spotless car. It's priced for quick sale at $545. Your car or $65 down, $28.58 a month.
CLARK-MAPLE CHEV., 1038 N. CLARK.

CHEVROLET 1938 MASTER DE LUXE SEDAN—4 door with trunk, heater, etc. Gleaming green finish. Interior, exterior, motor and tires are like new. A bargain at $445 for quick sale. STUDEBAKER BRANCH, 4653 WASHINGTON.

CHEVROLET '34, $155.
De luxe coupe; new paint; good tires. Good condition; will sacrifice.
DREXEL CHEVROLET CO.
6208 COTTAGE GROVE. DOR. 0865.

CHEVROLET 1936 town sedan.........$265
CHEV. 1937 town sedan; radio, htr.. 395
CHEV. 1937 sport sedan; radio, htr.. 410
Also 1938 and 1939, all models.
OLDS. DEALER. 7800 STONY ISLAND.

CHEVROLET—'38 5 PASS. TRUNK. RADIO.
$435.
DAMPMAN-SCHMITT CO.
1019 DAVIS-STREET. EVANSTON.

CHEVROLET—'38 master de luxe 4 dr. blt.-in trunk sedan; hot water heater; dual equip. Very low mileage. Sacrifice $385. Terms. 4747 W. Madison-st., at Cicero-av.

CHEVROLET—1934 sedan..........$165
New paint, tires, uph., mech. cond. perfect.
MIDWAY CHEVROLET CO.
6522 COTTAGE GROVE. MID. 3500.

CHEV.—'34 master sedan, side mounts, w. w. tires; like new; needs some body, fender work. Mech. A1. 395. 2247 S. Michigan.

CHEVROLET—'37 master trk. 2 dr.; low mileage; very special..................$335
Southwest Chev., 9220 S.Ashland. Ced.3500.

CHEVROLET—'39 de luxe touring sedan; low mileage; car like new; real bargain; private. 8207 Paxton. Sag. 7488.

CHEVROLET—1936 trunk sedan..........$225
NELSON CHEVROLET,
1002 DIVERSEY. 3054 N. HALSTED.

CHEVROLET—Late 1937 sedan; trunk, heater, etc.; low mileage; $95 down, balance $18 per month. 1647 South Pulaski-road.

CHEV.—'33 de luxe coupe, spotlight...$125
MIDWAY CHEVROLET CO.
6522 COTTAGE GROVE. MID. 3500.

CHEV.—'35 Mast. de l. coach; htr.; A-1; best offer. Pri. 4024 N. Ashland, apt. 103.

CHEV.—'37 MASTER TOWN SED.........$325
ONLY $50 DOWN. 2240 S. MICHIGAN.

CHEV.—'31 coach; gd. running cond.; $49.50 full price. Ben T. Wright, 1101 N. Clark.

CHEVROLET—'38 Master coupe; in excell. condition; will sacrifice. Whi. 8038.

CHEV.—'39 Master de luxe 4 dr. sedan.$545
HUDSON DLR., 3956 GRAND-AV.

CHEVROLET—'37 5 pass. sed..........$285
FORD DEALER. 4922 Broadway.

M-U-R-P-H-Y
DODGE DEALER
1914—Dependability—1940
—USED CAR STORE—
'39 Buick Special 4 dr. trk. sed., and '38 small 8 de luxe sed., low as..$575
'39 Dodge Luxury Liner 4 dr. sedans, choice of 10, radios, htrs., low as.$545
'37 Dodge de luxe 4 dr. trk. sed., rad., heater, defrosters; cpe.; low as....$295
'39 Chevrolet Opera Seat cpe., 6 ply tires, rad., htr., spotlite, like new.$575
'38 Dodge de luxe sed., with trk., rad., htr., defrosters, beauty only.......$445
'36 Chev. Master trk. sed., knee act., and trk. sed. and cpe., now low as.$225
'35 Dodge de luxe sed, radio, htr., and cpe. and sedans, now low as.......$195
'39 Plymouth de luxe 4 dr. trk. sed., rad., htr., defrost., and cpe., low as.$525
'37 Ford de luxe 4 dr. sed., and coach, coupe; radio, htr.; low as.........$245
OPEN EVES. AND SUNDAY.
'34 Olds. 6 cpe.$115 | '34 Ford sed. ..$ 95
'32 Stude. sed.. 65 | '35 Olds sed. 195
'34 Dodge sed.. 145 | '36 Ford sed 195
'35 Stud. 6 sed. 195 | '35 Pack. sed. .. 275
'37 Plym. sed.. 345 | '30 Chry. 7 p... 50
'32 Olds. 6 sed. 65 | '29 Chev. sed. .. 25
70 Others $45 and up
YOUR CAR OR 10% DOWN.
2720 N. Cicero

LITSINGER'S
100% satisfaction or 100% refund.
'39 Mercury 4 door sedan; R., H.$795
'39 Linc. Z. 4 dr. sedan 895
'38 Buick 4 dr. trk. sed.; R., H.. 695
'38 Chev. town sedan 395
'38 De Soto 6 cyl. cpe.; R., H.. 465
'38 Plymouth sedan 395
'38 Linc. Zeph. 4 dr. sedan 695
'37 Linc. Zeph. 4 dr. sedan 445
'36 Linc. Zeph. 2 dr. sedan 345
'36 Olds coupe; R. H. 295
'36 Plymouth coupe 235
'34 Plymouth coupe 160
'33 Plymouth conv. coupe 135
'33 Studebaker sedan 65
LITSINGER MOTOR CO.
Zephyr-FORD-Mercury
925 JACKSON-BLVD. HAY. 6565.

C-O-U-P-E-S
'36 DODGE de luxe coupe........$295
'37 DODGE de luxe; radio, htr... 395
'38 DODGE de luxe coupe; heater 465
'37 PLYM. de luxe coupe; heater 350
'39 PLYM. de l. cpe.; radio, htr. 595
'37 FORD "85" coupe; A1...... 295
'34 CHEV. Master; rumble seat.. 150
'33 DODGE; new paint, radio, htr. 145
SIEGEL DODGE, 7616 STONY ISLAND.

CHEVROLETS
'39s low as $495.
'38s low as $395.
'37s low as $295.
COUPES, TOWN, SPORT SEDANS.
Ruby Chevrolet, Inc.
7158 STONY ISLAND. FAI. 9600.

CHEV. '39, $495
Latest 5 passenger touring sedan. Built-in trunk, radio, heater, defroster; original finish just like new. We have it for $495. Your car down, balance 2 years. Open eves.
3939 WASHINGTON

CHEVROLET—'37 trunk sedan $295
'36 Trunk Sedan $255
'38 Trunk Sedan $385
'38 De Luxe Coupe $345
'39 Trunk Sedan $495
'35 Sedan $175
'34 Sedan $135
These are 7 fine reconditioned & guaranteed cars. G. M. A. C. installment plan. CHEV. DEALER, 6317 Broadway at Devon.

CHEV.—1936 master 2 door trunk sedan; black finish, cream wheels, fully reconditioned and guaranteed. Can hardly be told from new. Outstanding value at $295.
E. C. SCHNEIDER,
Zephyr-Ford-Mercury
4301 W. MADISON-ST. COL. 5500.

CHEVROLET—1939 town sedan; Master de luxe model. Every feature of this car shows the unusual care it has received. It has perfect black finish, spotless upholstery and gleaming chrome plate. Tires show little wear and have white side walls......$595
MAY MOTORS, Olds. Dlr., 7417 S. Halsted.

CHEVROLET—1932 sedan, unusually fine condition. Your choice of 2 at $75.
WARNER PONTIAC SALES,
958 DIVERSEY, CORNER SHEFFIELD.

CHRYSLERS
'39 Imp. 8 opera coupe...$745
'39 Roy. 6 opera coupe.. 695
'39 New Yorker sedan.... 895
'39 Imp. 8 cyl. sedan..... 795
'38 Royal 6 cyl. sedan..... 495
'37 Royal 6 cyl. sedan.... 345
YOUR CAR DOWN. OPEN EVES.
MAYER MOTOR SALES CORP.,
3535 N. ASHLAND
NEAR ADDISON-ST. WEL. 0311.

CHRYS. '38, $525
New Yorker custom small Imperial 4 door trunk sedan, radio, heater, overdrive, defrosters. Spec. uphol., low mil.
CHRYS. '37, $395
Royal 6 cyl., 4 door sedan, radio, heater, trunk, defrosters. OVERDRIVE, perfect black finish. We have it. Only $395.
WEST SIDE BUICK
"Where customers send their friends."
4666 WASHINGTON-BLVD.
OPEN EVENINGS AND SUNDAY.

CHRYS. '39, $675
De luxe 4 door 5 pass. Royal 6 cyl. touring sedan; built-in trunk, radio, htr., defrosters; original finish. We have it for $675. Your car down, balance 2 years. Open eves.
3939 WASHINGTON

CHRYSLER—1938 4 dr. trg. sedan. A model C19-Imperial. This is a really de luxe automobile that will be welcome in any home in Chicago. Original olive gray finish—beautiful rich interior, tasteful accessories—powerful smooth engine, no rattles and—best of all—a practically new set of U. S. Royal Master tires. Ask to see it.....$595
MAY MOTORS, Olds. Dlr., 7417 S. Halsted.

Chrys. '38 de l. sed., $485
6 cyl.; built-in trunk—many extras.
10% or your car down.
State and city license furnished.
PRUDENTIAL WAREHOUSE,
1637 N. CICERO-AV. OPEN EVES.

CHRYSLER—'37 convert. 5 pass. trunk sed.
$475
radio, heater, overdrive, maroon finish with blk. top, red leather upholst., w. w. tires.
CHEV. DLR., 6317 Broadway at Devon.

Chrysler '37 5-p. tour. sed.
Overdrive and heater $365
BERNARD BROS., INC.
1033 Chicago-av., Evanston. Uni. 2128.

Chrys. '39 Imp. New Yorker.
Fully equipped. Original cost $1,675. Sacrifice at $975.
CHAPPEL CHRYSLER, 6200 S. Western.

Chrys. '37 Imp. del. cp., $350
Heater, overdrive. Like new.
Pollack Mtrs., 3520 Archer.

CHRYSLER—'36 Airflow 4 door sedan. A very clean car; radio and heater; a real bargain at our low price of $365.
LANAHAN, INC., 2522 & 2542 Michigan-av.

CHRYSLER—1935 Airflow sedan; radio, heater, overdrive; other accessories; excellent condition; only....................$295
CHRYSLER DLR. 3041 LAWRENCE.

CHRYSLER IMPERIAL—1937 SED....$399
4 door trunk, rad. htr. Many extras.
LA SALLE-ERIE MTRS., 661 N. LA SALLE

CHRYSLER—'37 Royal cpe.; perf. cond.; sac. best cash offer. Moh. 3080, Rm. 335, A. M.

CORDS
1937 SUPERCHARGED CONVERTIBLE COUPE, RADIO, BRAND NEW W. W. TIRES, BEAUT. SILVER FINISH WITH RED LEATHER UPHOLSTERY. A STUNNING CAR THAT WILL RUN 120 MI. PER HR. ALSO 1937 SUPERCHARGED CONVERT. 4 PASS. SPEEDSTER. A BEAUTY, AND A 1936 WESTCHESTER SEDAN, BEAUT. GARNET RED FINISH, RADIO AND HEATER. IF YOU ARE IN THE MARKET FOR A CORD CAR WE ARE SURE TO HAVE IT. ALWAYS OPEN.
BRAUD MOTOR SALES, INC.
Zephyr Ford Mercury
6647 S. WESTERN. PROSPECT 9500.

CORD—'37 Custom Sed.; radio, htr., w. w., supercharged. O'Rourke, 2243 S. Michigan.

Small Down
PAYMENT OR YOUR CAR
NO MONEY DOWN
IF YOU HAVE A JOB.
D-A-V-I-E-S
EASY FINANCE PLAN
State-City License Free
CARS LISTED TO BE SOLD FOR
Balance of Mortgage
7 Day Driving Trial. 90 Day Guarantee.
'39 Dge. d. l.sd.$585 | '38 Dodge trk. sd.$425
'39 Ford tk. sd. 485 | '38 Buick 40 sed. 495
'38 Chry.N.Y.s. 645 | '37 Pack. 6 cy. cpe.
'38 Ford tk. sd. 385 | '37 Dodge sedan.. 395
'38 Pont. c. c. Low | '37 La Salle s. m. 445
'38 Pont. con. cp. | '37 Pont. tr. sd. 355
'37 Hudson sed. 345 | '37 Cad. 60cv. cp. 595
'37 Lin-Zp. sd. 395 | '37 Buick cp. cp. 395
'37-85 Ford sed. 275 | '36 Plym. de l.sd. 245
'37 Chr. cn. tr. sed. | '36 Dodge 5 p. sd. 250
'36 Ford 5 p. sd. 200 | '36 Olds. tr. sed. 285
'36 Buick 40 sd. 295 | '35 Buick 40 sed. 245
'36 Pontiac sed. 295 | Dodge 5 p. sed. 145
'35 Dodge sed.. 195 | '36 Cadillac sed.. 295
'34 Chrys. 6 cp. 195 | '38 Chev. cn. cp. Bea.
'36 La Salle sd. 365 | '35 Nash sedan.. 165
'35 Nash tr. sd. 195 | '35 Ford sedan.... 165
'34 Plym. sed.. 145 | '34 Pontiac sedan 145
'34 Ford cn. cp. Bea. | '33 Chrys. cn. coupe.
'39 Buick 5p.sd. 695
Most cars have radios, heaters, defr., etc.
Other reconditioned and guaranteed cars.
240 MORE TO PICK FROM.
'32s to '39s. $40-$695.
Most every make sedan, coupes, converts.
2209 S. MICHIGAN
IMMEDIATE DELIVERY. ALWAYS OPEN.

NO MONEY DOWN
or Your Car Down
IF YOU HAVE A JOB.
State License Free.
7 Day Driving Trial.
'37 Buick sedn.$395 | '39 Dodge de l. s.$645
'38 Ply. d l. sd. 395 | '37 Chrys. 6 sed.. 385
'36 Plym. cpe. 265 | '36 Olds. sedan. 325
'35 Ply. sed... 165 | '37 Pont. sedan.. 395
'37 Chev. 5 p.s. 345 | '37 Stude. sedan. 365
'37 Ford 5 p. s. 285 | '36 Graham sed.. 235
'33 Plym. sed.. 105 | '35 Chev. sedan 165
'34 Ply. sedan. 145 | '38 Olds. 6 cpe.. 465
Most cars equipt with radios and heaters.
150 cars to choose from.
INDEPENDENT MOTORS,
2700 Madison-st.

BROADWAY BUICK
25 Years Your Buick Dealer.
'37 LA SALLE 4 dr. trunk sedan....$465
'37 OLDSMOBILE 4 dr. trunk sedan. 395
'38 PACKARD 4 dr. trunk sedan.... 545
'35 BUICK special trunk sedan........ 175
'36 BUICK 4 dr. trunk sedan.......... 295
'37 BUICK "41" 4 dr. trunk sedan... 445
25 Other Better Buick Buys.
5701 BROADWAY

Cord '37 Supercharged
5 pass. convertible sedan; radio, htr., defroster, w. w. tires, spec. magneto. This show model will pass for new. Bargain.
2247 S. MICHIGAN
RELIABLE MOTORS. VIC. 1268.

1938 DE SOTO SEDAN.
Overdrive, radio, heater $475
Also 1938 de luxe coupe $395
BERNARD BROS., INC.
1033 Chicago-av., Evanston. Uni. 2128.

De Soto '37, $350.
De luxe sedan; fully equipped.
Pollack Mtrs., 3520 Archer.

DODGE 1938, $395
BUSINESS COUPE. FULLY EQUIPPED.
Dodge '37 4 Door Sed.—$345.
4 DOOR TRUNK, WHITE WALL TIRES.
$50 DOWN. OPEN EVES.
3535 N. ASHLAND
NEAR ADDISON-ST. WEL. 0311.

DODGE SED., $365
De luxe 4 door 5 pass. touring '37 sedan; built-in trunk, radio, htr., defrosters; like new thruout. We have it for $365. Your car down, balance 2 years. Open eves.
3939 WASHINGTON

DODGE—1937 SEDAN. This car cannot be classed with the ordinary run of Dodges. Was formerly owned by wealthy family, and was one of several cars that were owned at the same time. Consequently it was used very little indeed. It's a 2-door model with heater, wealth of extras. An exceptional value for its fine condition at $425. STUDEBAKER BRANCH, 1836 RIDGE, EVANSTON.

Dodges—1939—Dodges
Brand New — Sedans.
TREMENDOUS SAVINGS.
DODGE DEALER. 2650 N. CICERO.

DODGE—1939 de luxe 2 dr. sedan. A low mileage economical car. Dodge says you'll save six barrels of gas a year. It will save money in service, too, because this car doesn't need a thing. Has its original blue finish and has loads of luggage space..$585
MAY MOTORS, Olds. Dlr., 7417 S. Halsted.

DODGE '39 SEDAN, $645.
4 door touring; radio, heater, dual equipment; $75 down or your present car; fully guaranteed.
DE SOTO DEALER. 3737 N. Western.

Dodge '38 de luxe 4 dr., $495.
Sed., built-in trunk, rad., htr., defroster.
Chevrolet, 24th-Michigan.

Dodge '39 5-Pass. Tour. Sed.
Radio and heater. Biggest barg. today.$595
BERNARD BROS., INC.
1033 Chicago-av., Evanston. Uni. 2128.

DODGE—'37 de luxe sedan. Black finish; mohair upholstery. Dual equip. Offered by Chicago's most reliable new car dealer.$295.
BURKE PLYM., 6445 S. Western-avenue.

DODGE—1939 sedan, 4 door, excellent condition; owner orders sold for $630. Mr. Newberry. 1132 Diversey-boulevard.

DODGE—'37 sport 4 dr. touring; O. K.'d and reconditioned; today's special...........$365
Southwest Chev., 9220 S.Ashland. Ced.3500.

DODGE—1939 SEDAN $610
4 door, like new in every detail. Terms.
COOK COUNTY CO., 1340 W. 63D-ST.

DODGE—1938 sedan, 4 dr. trunk, radio, heater, gun medal finish. Very clean..$475
Capitol De Soto Dealer, 8031 S. Halsted.

DODGE—'36 5 pass. trunk sed.; exept. cln. Only $295. $5 down, $19.90 a month.
KROLL DODGE. 7215 S. HALSTED.

DODGE—1936 4 dr. trunk sedan; sacrif., bal. due finance co.; very clean; take over payments. Call Van Buren 9075.

DODGE—1934 de l. sed., heater, A1 cond. Bargain. Priv. 5128 N. Albany. All day.

DODGE—'37 de luxe sed.; htr., extras; low milge.; sac.; priv. party. Well. 7752.

DODGE—'36 4 dr. trunk sedan; cheap; cash. Private. Rogers Park 5586.

DODGE—'33 4 door sedan $95
STALLWORTH, 7400-16 STONY ISLAND.

DODGE—'37 5 pass. trk. sed. Very clean.$389
Dodge Dlr., 1930 Milwaukee, cor. Western.

DODGE—'39 de l. 4 door sedan; radio, heater, w. w. tires; $695. 4628 Washington.

FORDS—1936, 1937, and 1938, in Coupes, Tudors, and Fordors. Most cars have heaters and radios. All in fine condition. Priced from $245 up. STUDEBAKER BRANCH, 7701 or 7730 STONY ISLAND.

FORD—'37 5 PASS. TRK. SED., HEATER.
$245.
DAMPMAN-SCHMITT CO.
1019 DAVIS-STREET. EVANSTON.

FORD—'39 fordor, $495; many more to choose from; choice of colors and equipment; recond. and guar. Ben T. Wright, Inc., 1101 N. Clark. Open eves., Sunday.

FORD— WANT A FORD?
C. ZEPP.
BIG SELECTION IN ALL MAKES.
2950 LAWRENCE. JUNIPER 8310.

FORD—1934 de luxe sedan..................$89
Tires, upholstery, mech. cond. perfect.
MIDWAY CHEVROLET CO.
6522 COTTAGE GROVE. MID. 3500.

FORD—'34 sed., $69.50; FORD '35 sed., $95; FORD '37 V-8 sed., like new, $235; $5 down; lic. free. CITY AUTO, 1718 S. State.

FORD—1936 de luxe 2 dr. with built-in trunk, radio, and heater..................$220
McMANUS Chev. Dlr., 6640 S. Western.

FORD—Late 1938 de luxe sedan; like new thruout; low mileage; extras; $95 down, $25 per month. 1647 South Pulaski-road.

FORD—1936 de luxe sedan; just overh. $195
6050 N. WESTERN. ROG. PARK 0775.

FORD—'37 Fordor, A1 cond.; priv. party; take over paymts. Div. 0299 after 7.

FORDS—'38s-'37s; club conv. coupes; really nice; bargs. Wright, 1101 N. Clark.

FORD—'39 de luxe "8" Tudor; radio, heater, low mileage; best offer; priv. Irv. 0646.

FORDS—'30-'33-'34, tudors, ready to go; wholesale-retail. 3039 Sheffield.

FORD—'37 de luxe eqpt. trk. sed. Like new. Sac. $195, tms. 4747 W. Madison at Cicero.

FORD—'35 mod. 85 de l. sed.; ht. wat. htr. Sac. $95. tms. 4747 W. Madison at Cicero.

FORD—'38 Coupe; radio, heater $385
FORD DEALER. 4922 Broadway.

FORD—1937 5 PASS. SEDAN..........$245
FORD DEALER, 2825 SHEFFIELD-AV.

RELIABLE CARS
20 Years' Dependability.
Written Reliable Guarantee
'39 BUICK 41 4 d. sd.; ht., w. w., tk..$695
'38 BUICK 40 opera st. cp.; rad., htr. 565
'39 CHEV. 5 pass. tour. sed.; rad., htr. 495
'37 CADILLAC cnv. cp.; sd. mt., beau. 595
'36 CHRYS. 7 pass. sedan; htr......... 295
'36 CORD sedan; beau. blue, w. w.... 495
'38 DODGE 4 dr. sed.; rad., htr., beau. 485
'37 DODGE sed.; 5 pass., htr.......... 345
'36 DODGE 4 dr. tr. sed.; rad., htr.... 285
'38 FORD cnv. cp.; w. w., tr., rd., clk. 465
'36 GRAHAM sup'ch. 4 d. sd.; rad., ht. 295
'39 NASH Amb. 4 dr. sd.; o'd, rd., ht. 695
'38 PLYMTH. 4 dr. tr. sed.; rad., htr. 445
'38 PLYMOUTH cpe.; rad., htr......... 385
'37 PONTIAC 4 dr. sed.; rd., ht., perf. 395
'38 STUDE. 4 dr. sedan; rad., htr...... 495
'37 STUDE. 4 dr. sedan; rad. heater.. 395
LOW PRICED CARS
'34 BUICK sed.$165 | '35 OLDS. sedan.$195
'30 CHRYS. sd. 45 | '34 PLY. 4 d. de l. 175
'35 DODGE sed. 235 | '35 PLYM. sed.... 195
'34 TERRA. sd. 185 | '31 PONT. sed.... 55
'35 LA SAL.sd. 250 | '35 FORD sed.... 150
'33 OLDS. 6 sd. 145 | '33 AUB. sed..... 145
'34 PONT. sed. 165 | '36 BUICK 41 sd. 325
'33 PLYM. sed. 95 | '36 LA SAL. sd.. 295
155 Others. All priced Low.
YOUR CAR OR 10% DOWN.
BAL. 12-24 MOS.—PAYM'TS TO SUIT.
2247 S. MICHIGAN
RELIABLE MOTOR CARS. VIC. 1268.

James F. Goodwin
20 YEARS WITH DODGE.
'38 Plym. de luxe sed.....$395
'38 Chev. Mast. trk. sed.. 385
'37 Nash trunk sedan..... 345
'38 Ford 5 pass. sedan.... 335
'36 Dodge 4 dr. trk. sed.. 275
'36 Plym. de l. 4 d. tk. sd. 275
'37 Ford tudor sedan..... 260
'36 Ford tudor sedan..... 165
'30 Dodge coupe............ 35
All Cars in
Excellent Shape.
5719 BROADWAY

Frank Lynch Buick
'38 Dodge 5 pass. trk. sed., R. H...$495
'37 Chrys. "6" 4 dr. tr. sed., R. H.. 395
'37 Olds. 5 pass. trk. sedan, R. H.... 385
'37 Buick 4 dr. trk. sedan, R. H.... 445
'38 Plym. 4 dr. trk. sedan, R., H.... 465
5330 IRVING PARK
MULBERRY 1800.

FORDS. FORDS. FORDS.
PRICED FOR QUICK SALE.
1939 de luxe tudor; radio, htr.; $95 down.
1939 regular tudor; htr.; $75 down.
1938 de luxe tudor; radio, htr.; $75 down.
1938 regula tudor, $65 down.
1938 regular coupes, $50 down.
1937 de luxe fordors, $45 down.
1937 de luxe coupes, $45 down.
1936 de luxe fordors; radio, htr.; $35 dn.
1935s and 1934s, tudors, fordors; $25 dn.
J. A. LAVERY MOTOR CO.,
Zephyr-Ford-Mercury
6529-6127 COTTAGE GROVE. MID. 5303.

FORDS FORDS FORDS
'37-60 tudor sedan $265
'38-85 tudor sedan 365
'36 Tudor sedan 235
These cars are ready to go.
30 day guarantee.
HARBOR MOTORS,
Zephyr-Ford-Mercury
7733 COTTAGE GR. 79TH & VERNON.

FORD '37 CLUB COUPE
De luxe equipment, radio, htr., defroster; attractive blue finish; exc. interior and tires. A real buy at $345. Also 2 and 4 dr. seds.
LARSON STUDEBAKER,
6250 N. WESTERN-AV.
NEAR DEVON. ROG. PARK 0972.

FORD '37 SEDAN, $325.
Beau. black 5 pass. 2 dr.; radio, heater. Thoroughly recond. including new rings. Looks and runs like new. Fully guarant'd.
SNOW BROS.,
Zephyr Ford Mercury
1027 SOUTH-BLVD. OAK PARK.

FORDS—
FORD—1935 SEDAN. $135.
FORD—1936 SEDAN. $210.
FORD—1937 SEDAN. $250.
McCARRON FORD,
Zephyr Ford Mercury
1132 N. DAMEN. BRU. 9400.

Ford 1937, $325
A fine tudor sedan, equipped with radio and heater. Has excellent black finish and very good tires. Motor is in exceptionally good condition. A buy at $325.
CHEV. DLR., 4627-29 W. MADISON-ST.

FORD—1937 2 door sedan..............$245
1936 2 door sedan..............$195
1935 4 door sedan..............$150
These are 3 fine reconditioned and guaranteed cars; G. M. A. C. installment plan.
CHEV. DLR., 6317 Broadway at Devon.

GRAHAM—'35 6 CYL. 4 DR. SEDAN..$195
Looks and runs like a brand new car.
MICHAEL MOTORS, 7405 STONY ISL.

HUDSON 1939—Brand New.
$400 DISCOUNT.
1939, 122" w. b. 4 d. sedan; radio, htr.
A BEAUTY AT $665.
TERMS OR TRADE.
M. J. KELLY. 940 N. CLARK.

HUPMOBILE—'37 Special de luxe sedan, radio and heater. Clean thruout mech. perf. Exellent tires. A bargain..............$325
Superior Motor Sales, 6943-48 S. Halsted.

La Salle 1938, $595
4 Door Trunk Sedan.
ALL ORIGINAL EQUIPMENT. LIKE NEW.
YOUR CAR DOWN. OPEN EVES.
3535 N. ASHLAND
NEAR ADDISON-ST. WEL. 0311.

LA SALLE—1938 4 door sedan; built-in trunk, radio, heater, U. S. Royal Master tires; finish, upholstering, and mechanical condition are like new. Special at $695.
E. C. SCHNEIDER,
Zephyr-Ford-Mercury
4301 W. MADISON-ST. COL. 5500.

La Salle '39 4-dr., $785
Late de luxe sed., rad., htr., w. w. tires.
2235 S. MICHIGAN.

LA SALLE—'37 4 dr. trk., R. & H...$165 dn.
'37, 2-4 coupe, R. & H. ....$158 dn.
'38, 2 dr. trunk sedan, H. ....$248 dn.
'38, 2-4 coupe, H. ....$308 dn.
'39, 4 dr. trunk, R. & H. ....$314 dn.
Cadillac, 652 Madison, Oak Pk. Aus. 6074.

LINCOLN-ZEPHYRS
1939 4 PASS. CLUB CONVERT COUPE WITH ALL EQUIPMENT, ALMOST NEW. AND A 1939 LINCOLN-ZEPHYR SEDAN, COMPLETE WITH RADIO, HEATER, W. W. TIRES, SPOTLIGHT, AND OVERDRIVE AXLE. ALSO 2 1938 LINCOLN-ZEPHYR SEDANS. REAL BARGAINS.
BRAUD MOTOR SALES, INC.
Zephyr Ford Mercury
6647 S. WESTERN. PROSPECT 9500.

Lincoln-Zeph. '37 sed., $445.
Radio, heater, used 10 months. Will pass for a brand new car. Terms. Open eves.
Chevrolet, 24th-Michigan.

LINC.-ZEPHYR—'39 de luxe fordor; w. w. tires, radio, htr.; driven very little; see this one; $895. Also 3 '38 Linc.-Zephyrs; real buys. Ben T. Wright, Inc., 1101 N. Clark.

LINCOLN—'34 limousine; excellent running cond.; low mileage; must be seen to be appreciated; $400. Haymarket 4066, 8:30-5:30.

MERCURYS
1939 CONVERT. COUPE, RADIO, HEATER, W. W. TIRES, COLOR IVORY, RED LEATHER UPHOLSTERY, BLACK TOP. ALSO 1939 CLUB COUPE, RADIO, HEATER, AND A 1939 MERCURY 4 DOOR SEDAN WITH ALL EQUIPMENT. CANNOT BE TOLD FROM NEW. HARDLY USED.
BRAUD MOTOR SALES, INC.
Zephyr Ford Mercury
6647 S. WESTERN. PROSPECT 9500.

Mercury 1939 Sedan
Cut to $695.
Roomy 5 pass. 2 door sedan. Car finished in Mercury metallic blue. Car spotless. Used little. Special today.
Hill Motors-Packards,
640 MADISON-ST., OAK PARK.

House of Quality
'39 Buick Rdmstr. 4 dr. trk. sed.; rad.$875
'39 Buick 41 sedan; radio, heater.... 695
'38 Buick 7 p. sed.; side mts., r. h.... 795
'38 Buick Century sed.; radio, htr.... 595
'37 Buick 7 p. sed.; side mts., r., h.... 595
'37 Buick Rdm. sed.; h., htr., w.w.,s.m. 465
'36 Cadillac 7 pass. sed.; black 445
'35 Cadillac conv. cpe., Fleetwood.. 295
'38 Chrysler 6 de luxe sedan; r., h...... 493
'36 Chrysler Airflow sed.; r., h., o'dr. 375
'36 De Soto Airflow sed.; rad.,htr.,o'dr. 345
'35 Dodge trk sed.; rad., htr. 215
'38 Dodge 4 door trunk sedan 465
'36 Dodge business coupe 265
'36 Dodge 4 door trunk sedan 295
'37 Ford, mod. 85 sedan 265
'37 Ford coupe; model 60 245
'35 Ford sedan; full equipment 145
'36 Ford convert. coupe; rumble seat. 295
'35 Ford bus. coupe; full equipment. 135
'35 Hupmobile 4 door sedan............ 235
'36 La Salle 4 dr. sed.; trk., s.m., htr. 495
'35 Lincoln Le Barron 5 p. sedan... 295
'39 Mercury 4 dr. sed. de l.; rad., htr. 695
'38 Olds. trunk sed.; rad., htr......... 475
'36 Olds. 6 trk. sed.; rad., heater.... 295
'35 Olds. 6 cyl. sedan 215
'37 Packard mod. 120 sed.; rad., trk. 395
'37 Packard 6 4 dr. sedan; radio..... 395
'34 Packard 7 p. sedan; stand. 8 245
'39 Plym. de luxe coupe; fully equip. 525
'38 Plymouth de luxe trunk sedan ... 425
'36 Plym. 4 door trk. sedan 265
'35 Pontiac 6 sedan; rad., htr. 215
'37 Stude. Dictator 6, 4 dr. trk. sed... 345
WHOLESALE TO RETAILERS.
Also 50 other models in Fords, Chevrolets, Plymouths, and Dodges. All cars reconditioned and guaranteed. Must be seen to appreciate their value.
2246 S. MICHIGAN
Open Evenings. Cal. 4437.

LAWDER BROS.
IS AT IT AGAIN
WITH
WHOLESALE PRICES
On All Makes and Models.
189
TO CHOOSE FROM
This is your opportunity to own a good car at a real saving to you. Easy terms.
AUTH. FORD-MERCURY-ZEPHYR DLR.
[ESTABLISHED 1890.]
6900 Vincennes-av.
1 BLOCK WEST OF STATE-STREET.
OPEN EVENINGS AND SUNDAY.

Packard Specials
'38 Packard 1601 4 dr. tour. sedan.$695
'37 Packard 1501 club sedan.......... 695
'38 Buick 4 dr. touring sedan......... 695
'37 Buick 4 dr. trunk sedan........... 550
'37 Dodge 4 dr. trunk sedan........... 395
'37 Packard 120 touring sedan......... 525
'36 Packard 120 B touring sedan..... 395
'36 Olds. touring sedan................ 395
Packard-South Shore
1441 E. 75th-st. Mid. 7272.

MERCURY—'39 sedan; gas heater......$595
STALLWORTH, 7400-16 STONY ISLAND.

MERCURY—1939 5 PASS. COUPE....$695
FORD DEALER. 6035 BROADWAY.

Nash-Laf. '37 5 p., $375
Built-in trunk, air cond., heater; car appears like new.
10% or your car down.
State and city license furnished.
PRUDENTIAL WAREHOUSE,
1637 N. CICERO-AV. OPEN EVES.

NASH-LAFAYETTE — 1939 de luxe sedan; $575; 4 door trk., dual equipment. Terms.
HUDSON DLR., 2754 N. CICERO.

NASH—'39 Ambassador sed., overdrive, air cond., radio. O'Rourke, 2243 S. Michigan.

OLDS 6 1937, $395
4 DOOR TRUNK SEDAN WITH RADIO.
OLDS 8—1937—$395.
4 DOOR TRUNK SEDAN WITH RADIO.
OLDS 6—1936—$295.
5 PASS. TOURING SEDAN WITH RADIO.
$50 DOWN. OPEN EVES.
3535 N. ASHLAND
NEAR ADDISON-ST. WEL. 0311.

OLDS 1939, $595
De luxe 5 pass. 6 cyl. touring sedan. Trunk; built-in radio, heater, defrosters, el. clock; like new. We have it for $595. Your car down, balance 2 years. Open eves.
3939 WASHINGTON

OLDS. '37-6, $435.
Opera coupe; built-in Philco radio, heater, defrosters, blast horns, de luxe equipment. Original black finish. Terms.
4647 W. MADISON-ST.

OLDS. '34 2 dr. trunk sedan............$175
OLDS. '35 2 dr. de luxe sedan......... 225
OLDS. '36 4 dr. trunk de luxe sed.... 345
OLDS. '37 6 4-dr. de l. trunk sed.... 465
Also low prices all models '38 and '39.
OLDS. DEALER. 7800 STONY ISLAND.

Olds '39 De L. Cpe., $535
6 cyl., radio, htr. Looks like new.
2235 S. MICHIGAN.

Olds '36 5 pass. sed., $250.
Trunk, radio, heater.
Pollack Mtrs., 3520 Archer.

OLDS—'36 6 BUS. COUPE. FULL EQUIP. $295; $45 DOWN; ALSO 1938 BUS. CPE., RAD., HTR., W. W.; $495. 2240 S. MICH.

OLDS.—1936 6 cyl. 4 door de luxe sedan; hot water heater; sacrifice $265. Terms. 4747 W. Madison-st. at Cicero-av.

OLDSMOBILE—'37 SEDAN..............$375
Truly an immaculate car. Terms.
COOK COUNTY CO., 1340 W. 63D-ST.

OLDS.—'33 sedan; full price $65; $5 down.
CITY AUTO. 1718 S. STATE.

OLDS.—'35 4 dr. blt.-in trk. sed.; perf. cond. Sac. $145. Tms. 4747 W.Madison at Cicero.

-PACKARDS-
1936-1937-1938-1939.
ALL BODY STYLES. LOWEST PRICES.
RECONDITIONED AND GUARANTEED.
TODAY'S SPECIAL.
PACKARD 1935 120 SEDAN.
$295
NORTH SIDE PACKARD,
6101 N. WESTERN

PACKARD 7 PASS. SEDAN.
Livery Men, Attention!
1935 Standard 8 model 1202 sedan; black finish; like new; uphol. spotless. Car priced for quick sale, $395.
HILL MOTORS-PACKARD,
260 Madison-street. Oak Park.

PACKARD—'38 super de luxe club sedan; hardly driven, ordered sold. Particulars phone Mr. Krueger, Graceland 2810.

PACKARD—'37 convertible coupe. Must dispose of at once. Particulars. Phone Mr. Schneider. Grace. 2810.

PACKARD—'37-120 sed., 4 dr. Special..$450
NASH SALES, INC., 236 E. 24TH-ST.

PACKARD—'37 4 door trk. sed. [120].$465
Gerwig Nelson Motors, 8443 S. Ashland-av.

Plymouth '39 Tour Sedan.
Heater and dual accessories $495
BERNARD BROS., INC.
1033 Chicago-av., Evanston. Uni. 2128.

Plym. '38 4 dr. sed., $365
Bick's, 3146 N. Ashland

PLYMOUTH—1938 COUPE. Here is a car with very low mileage. Very good condition throughout. Bargain at $375. STUDEBAKER BRANCH, 1836 RIDGE, EVANSTON.

PLYMOUTH—'37 5 PASS. TRUNK SEDAN.
$365.
DAMPMAN-SCHMITT CO.
1019 DAVIS-STREET. EVANSTON.

PLYMOUTH '36 2 dr. trk. de luxe sed..$295
PLYMOUTH '38 2 dr. sedan; heater.. 395
PLYM. '39 4 d. l. trk. sd.; rad., h.... 595
OLDS. DEALER. 7800 STONY ISLAND.

PLYMOUTH—1938 finest de l., built-in trk. sedan model; hot water heater; low mileage; sacrifice $365, terms. 4747 W. Madison-street at Cicero-avenue.

Plym. '38 7 Pass. Sed., $100.
Needs work—3 to choose from.
LANAHAN, INC., 2522 & 2542 Michigan-av.

PLYMOUTH—'36 2 dr. sedan, equipped with hot water heater and defrosting fan. An unusual buy at our low price of $265.
LANAHAN, INC., 2522 & 2542 Michigan-av.

PLYMOUTH—'39 de luxe sedan........$550
4 door; dual equip.; terms.
HUDSON DLR., 2754 N. CICERO.

PLYMOUTH—'40 SEDAN; HEATER.
Slightly used; will sacrifice.
NEWBERRY MOTORS, 1025 N. CLARK.

PLYMOUTH—1933 de luxe cpe.; new brakes; radio; heater; $95; private. Beverly 1921.

PLYM.—'36 4 dr. sed.; rad., htr....$75 down
FORD DEALER. 4922 Broadway.

PLYMOUTH—'37 coupe, clean, low mi.; pri. party; must sell. 1801 W. Washington.

PLYMOUTH—'36 2 dr. sed.; runs good; must sell. $165. 535 Madison-st., Oak Park.

Honestly Advertised
MUST SACRIFICE.
Save Up to 25% Now
'39 DE SOTO 4 dr. trk. sed., ra., tr..$650
'38 PLYMOUTH 5 pass. sedan, heater 400
'37 DE SOTO 4 dr. trunk sedan...... 375
'38 CHEV. Master de luxe town sedan. 445
'37 CHEV. town sedan 365
'37 PLYMOUTH 5 pass. sedan, heater. 340
'37 TERRA. trk. sedan, heater........ 315
'37 FORD 5 pass. sedan............... 255
'36 DODGE, rumble seat coupe, ra., h. 255
'35 FORD 5 pass. sedan............... 150
'38 DODGE de luxe coupe............. 465
'37 DODGE 4 dr. trk. sed.............. 350
'36 NASH Lafayette trk. sed.......... 225
'37 CHEVROLET business coupe...... 325
'32 PLYMOUTH business coupe....... 85
'37 TERRA. 4 pass. coupe............ 315
'33 FORD 5 pass. sedan............... 75
'34 PLYMOUTH 5 pass. sed........... 140
'37 DE SOTO coupe, radio, htr....... 375
'36 PLYMOUTH 5 pass. sedan........ 215
'36 PONTIAC 5 pass. trk. sed......... 295
WRITTEN GUARANTEE.
AUTH. DE SOTO-PLYMOUTH DEALER.
Sunnyside Auto Co.
4511 N. LINCOLN-AV.
4428 N. WESTERN-AV.

VISIT
RUBY'S
USED CAR DISPLAY
AT
RACINE AND JACKSON
'31 CHEV. COUPE $50
'33 CHEV. TOWN SED.................. 75
'33 FORD COACH........................ 75
'33 CHEV. COACH...................... 95
'34 PLYM. SEDAN 145
'35 FORD SEDAN 165
'36 FORD TUDOR...................... 225
'36 CHEV. SPT. SEDAN 295
'37 CHEV. TOWN SEDAN 365
'38 CHEV. TOWN SEDAN 425
200 OTHERS, ALL MAKES, MODELS, COMPLETELY RECONDITIONED.
RUBY'S
LOW PRICE SALE.
TERMS CAN BE ARRANGED TO SUIT.
Ruby Chevrolet, Inc.,
1147 Jackson. Mon. 8787.
OP. EVES. TILL 10 P. M.—SUN. 6 P. M.

DEALERS, ATTENTION!
75 USED CARS AT WHOLESALE.
Chevrolets, Plymouths, Dodges, Buicks, Fords, Chryslers, various other makes and models from 1931 to 1938; lowest prices.
MURPHY, DODGE DLR., 2720 N. Cicero.

PLYM. 1939, $495
Latest de luxe 5 passenger touring sedan; trunk, radio, heater, de luxe equipment, tires, original finish. We have it for $495. Your car down, balance 2 years. Open eves.
3939 WASHINGTON

Plym. '37 De L. Sedan, $425.
Beaut. dark green, de luxe, 4 dr. sedan, built-in trunk. Excellent tires. Perfect mechanical cond. Fully guaranteed.
SNOW BROS.,
Zephyr Ford Mercury
1027 SOUTH-BLVD. OAK PARK.

PLYM. '39, $485
Latest 4 dr. tour. de l. sedan; built-in trk., dual equipment, radio, heater, etc. Like new. Your car down, bal. 12-24 months.
3940 GRAND

Plym. '38 Sed., $385
De luxe built-in trunk sedan; heater, radio, dual equipped; $75 down. Also 75 other cars from which to select. Offered by Chicago's most reliable new car dealer. All cars displayed in heated showrooms.
Burke, 6445 S. Western

Plym. 1935, $235
Excellent 4 door sedan with built-in trunk, heater and beautiful pearl gray finish. Car is very clean and has fine tires. Mechanical condition is perfect.
CHEV. DLR., 4627-29 W. MADISON-ST.

PLYM. '39 SEDAN, $495
De Luxe Equipped; radio, htr., Trunk. Also de luxe coupe, fully equipped...$495
2317 S. MICHIGAN

PLYMOUTH—Latest '37 de luxe 5 pass. tour. sedan; built-in trunk, heater, etc. Like new thruout. Only $375; guar.; tms., trade.
DODGE—BENDER-REIGER, INC.—PLYM.
933 WASHINGTON-BLVD.

'34 Plymouth, $165.
2-door sedan, with seat covers, very good tires, spotlight, other extras. Terms to suit.
MIDWAY CHEV., 6450 Cottage Grove-av.

PLYMOUTH—1936 sedan $225
1935 sedan $125
1939 de luxe sedan....................$495
These are 3 fine reconditioned and guaranteed cars; G. M. A. C. installment plan.
CHEV. DLR., 6317 Broadway at Devon.

PLYMOUTH '38, $385.
De luxe touring sedan; built-in radio, heater, trunk; orig. green finish. Terms.
4647 W. MADISON-ST.

PLYM. 1939 CONV. COUPE
De luxe, radio, htr., like brand new. Sac. And 1939 de l. trunk sedan; extras...$565
YOUR CAR DOWN. 2 YEARS TO PAY.
INDEPENDENT MOTORS. 2700 Madison.

PLYMOUTH—'39 DE LUXE SEDAN...$565
A beauty with radio, heater, grille guards and special equip. Real bargain. Fully guaranteed by authorized new car dealer.
M. J. KELLY. 940 N. CLARK.

Pontiac 1937, $395
5-pass. sedan with radio, heater, spotlight, etc.; like new car throughout.
WEST SIDE BUICK
"Where customers send their friends."
4666 WASHINGTON-BLVD.
OPEN EVENINGS AND SUNDAY.

PONT. '37, $345
De luxe 5 pass. touring sedan. Built-in trunk, radio, heater, defrosters. This car will pass for new. We have it for $345. Your car down, balance 2 years. Open eves.
3939 WASHINGTON

1940 PONTIACS
ONLY THREE LEFT.
USED ONLY A SHORT TIME.
YOUR CHOICE OF MODELS
AND COLORS AT A BIG SAVINGS.
PONTIAC DLR., 945 WASHINGTON-BL.

PONTIAC—1937 de luxe 6 cyl. 5 pass. sedan. Large rear luggage compartment, heater, etc. In excellent condition. Only $395.
CHEVROLET DEALER, CHICAGO-AV. AT AUSTIN-BLVD., OAK PARK.

PONTIAC 1937 2 dr. sed.; radio, htr..$435
PONTIAC '37 4 dr. trunk sed.; rad., h. 465
PONTIAC '38 2 d. sd.; rad., htr., def. 495
Also '38 8 2-d. de l. tr. sd.; '37 8 de l. tr.sd.
OLDS. DEALER. 7800 STONY ISLAND.

PONTIACS—25 TO CHOOSE FROM.
'35—'36—'37—'38—'39.
Sedans, coupes, coaches.
At greatly reduced prices.
BENNETT PONTIAC. 1117 N. CLARK.

PONTIAC—1937 DE LUXE SEDANS.
Several to choose from.
PRICED AS LOW AS $345.
PONTIAC DLR., 945 WASHINGTON-BL.

PONTIAC—Late 1937 de luxe 4 door trunk sedan; low mileage; many extras; $95 down, bal. $20 per mo. 1647 S. Pulaski-rd.

PONTIAC—1935, 4 door trunk sedan, hot water heater. A real buy at $225.
S & M Auto, 7333 S. Halsted.

PONTIAC—1931 4 door sedan.............$95
McFarland-Keenan, S. E. Cor. 76th-Halsted.

PONTIAC—'37 coach, rad., htr., gd. cond.; pri. pty. Dr. George Meyer. Sun. 1534.

PONTIACS—Brand new; 1939. Big discount.
BENNETT PONTIAC, 1117 N. CLARK.

REO—'35 4 dr. de luxe trunk sedan. Beaut. blue finish, perfect thruout...........$145
MIDWAY CHEVROLET CO.
55TH AND STATE. ATLANTIC 4000.

REO—'35 coupe. This car has had low mileage and is in unusual condition. An outstanding buy at our special price of $195.
LANAHAN, INC., 2522-2542 Michigan-av.

Stude. '38 Pres. sd., $545
4 door; built-in trunk, overdrive, radio, heater, defrosters; all orig. finish and mech. perfect. Cost new, $1,350.
2317 S. MICHIGAN

STUDEBAKER—'36 SEDAN, Dictator model, in very attractive green. Has trunk, heater, planar suspension, etc. A very clean car that runs like clockwork; exceptional value at $325. STUDEBAKER BRANCH, 4653 WASHINGTON.

TERRAPLANE—1936 de luxe 2 door sedan; custom radio and heater; electric hand gear shift; excellent mechanical condition; very economical $285
L. W. SHANESY,
Zephyr Ford Mercury
1624 Chicago-avenue, Evanston.

Cadillac Specials
'37 La Salle $495
5 pass. touring sedan. Painted a dark gray. Has radio and heater. Low mil.
'38 Chrysler C-19 Imp...$525
5 pass. sedan; painted black.
'38 La Salle $685
5 pass. touring sedan. Painted a beautiful beige; has front and rear directional signals, white wall tires, radio, and heater; very low mil. and interior is like new.
'39 La Salle $945
5 pass. touring coupe, painted beautiful blue; radio, heater, defrosters; a fine roomy car for salesman.
'38 Cadillac 60 Special.$1,193
5 pass. sedan; radio, heater, defroster, white wall tires; a very low mileage car. Be sure and see this style leader.
Broadway Cadillac
5201 BROADWAY
Long. 7000. Open Evenings.

NOTHING DOWN
or Your Old Car Down
IF YOU HAVE A JOB.
State License Free.
7 Day Driving Trial.
'39 Buick 41 spec. 4 dr. trk. sed....$645
'39 Olds. 6 cyl. 5 pass. trk. sedan... 595
'39 Pontiac 5 pass. trunk sedan... 585
'38 Ford conv. opera cp.; radio, htr. 495
'38 Packard d. l. trk. sed., rad., htr. 595
'38 Packard opera cpe., de l. equip. 565
'37 Chev. trk. sed., d. l. eqpt....... 325
'37 Ford 5 pass. sed.; very clean..... 275
'36 Olds. 6 cyl. d. l. sport coupe... 285
'36 Plym. 5 pass. trk. sed.; dual eqpt. 245
'36 Ford 5 pass. trk. sed.; very cln. 195
'36 Olds. 4 dr. trk. sedan.......... 295
'36 Pontiac 4 dr. trk. sed. Dual equip. 285
'35 Dodge d. l. 5 pass. trk. sedan... 195
'35 Chevrolet master 5 pass. sedan. 195
'35 Nash 4 dr. tr. sed.; dual eqpt... 195
'33 Plymouth de l. 4 dr. trk. sedan. 115
'31 Ford d. l. Fordor sed. A-1 cond... 60
SOME WITH RADIOS AND HEATERS.
50 OTHER LATE MODELS TO CHOOSE FROM. TERMS OR TRADE. Always open.
2810 MADISON

AUTOMOBILES WANTED.

THE LIMIT
Highest prices possible for any car from '34-'39. No deductions for minor repairs as we operate on small margin. 12 years at this location.
655-661 E. 71ST. TRI. 9177.
Open Eves. and Sundays. Will also call.
71ST AUTO SALES.

$50 MORE
WE REALLY PAY THE MOST for your car, '33 to '39. Get all cash immediately. Call today or tonight. "We Take You Home." Kedzie Motor Sales.
6144 S. KEDZIE. GROVEHILL 0180.

HIGH CASH PRICES.
Bring car and title, take home cash.
ALSO 7 PASSENGERS.
2246 S. MICHIGAN.
OPEN EVES. TILL 10. CAL. 4437.

SPOT CASH FOR YOUR CAR
PRIVATE PARTY OR DEALERS.
Phone Us for Prices. Notes Paid Up.
2247 Michigan. Vic. 1268.

WANT a good late auto from private party; not over 3 yrs. old. Have all cash. Nothing to trade. Phone Crawford 1647.

PAY ALL CASH TO PRIVATE PARTY.
Any make car; also pay off notes.
5928 N. WESTERN. LONGBEACH 1223.

READY CASH FOR YOUR WRECKED, burned or junked autos and trucks.
Martin's, 2036 Southport. Diversey 2772.

SEE others first! But we pay highest cash prices. 7140 S. Halsted-st. Aberdeen 5011.

SEE US BEFORE YOU SELL.
Immediate cash. 6050 N. WESTERN.

WE PAY $25 MORE FOR YOUR CAR.
7416 S. HALSTED. RADCLIFFE 3460.

OAK PARK DEALER PAYS MORE.
200 MADISON-ST. EUCLID 267.

READY CASH FOR YOUR CAR.
4125 LINCOLN-AV. LAKE VIEW 4898.

WE PAY CASH FOR USED CARS.
1025 N. CLARK. WHITEHALL 8000.

PAY CASH—3717 N. Western. Jun. 2350, for clean, late, light car from priv. party.

WILL PAY up to $150 cash for '35 to '37 Ford or Chev. No dealers. Englewood 4210.

HIGHEST CASH PRICES FOR WRECKED, JUNKED CARS, TRUCKS. ARM. 3500.

WE have cash buyers for good used cars. Pure Oil Sta., 4th and Linden, Wilmette.

WANT TO SELL YOUR CAR?
CALL SEELEY 4381.

AUTOMOBILE LOANS.

CASH
IN TEN MINUTES
ON YOUR AUTO OR TRUCK.
20 MONTHS TO PAY.
Deal Direct with Owners.
Private Consultation Rooms.
WINTER-HIRSCH
25 Years Same Location.
1842 S. MICHIGAN
CALUMET 4290.
WEST SIDE OFFICE:
4719 W. MADISON-ST.
AUSTIN 1243.
NORTH SIDE OFFICE:
6302 N. WESTERN
ROGERS PARK 6695.
UNDER STATE SUPERVISION.
PLENTY OF FREE PARKING SPACE.

"Inland Is a Good Place to Borrow"
on Your
Auto, Salary, or
Furniture.
CONFIDENTIAL. NO ENDORSERS.
Payments to fit your budget, 1-20 months.
Phone for your loan requirements. Then call at our nearest office to close your deal and get the money.
Our courteous managers await to serve you. You will be surprised at the friendly, considerate personal loan service at the
Inland Investment Plan
UNDER STATE SUPERVISION.
LOOP: 224 S. Michigan. Wab. 2334.
NORTH: 1952 Irving Park. Grace. 8640.
OAK PARK: 747 Madison. Austin 2300.

AUTO REPAIRING, ACCESSORIES.

DRIVE A 1940 PLYMOUTH
FREE WHILE YOUR CAR
IS BEING REPAIRED.
TAKE 24 MOS. TO PAY
Full Guaran. Nothing Down.
ALL MAKES AUTOS AND TRUCKS.
TIRES. RADIOS. HEATERS.
Factory Authorized De Soto-Plymouth.
Dawes, 2309-15 S. Mich.
All phones VICtory 0909. Call any time.

1940 CITY & STATE LICENSE FINANCED.
NOTHING DOWN,
24 MONTHS TO PAY.
FREE TOWING. FREE ESTIMATES.
Compl. overhaul. Paint, body, fender work, frame, axle straightening, brazing, welding, upholstering, tops, radiators, brakes relined, tires, batteries, radios, glass, everything top to tires. Op. eves., Sun. Saf. lane insp. free.
2511 MILWAUKEE-AVENUE. SPA. 0900.

1 Year Guarantee
NO MONEY DOWN.
10 MONTHS TO PAY. No Finance Co.
NO CARRYING CHARGE
IF PAID WITHIN 90 DAYS. CAL. 7022.
BELL AUTO REPAIR,
2452 S. Michigan-av.

REPAIRS and '40 license 24 mo. to pay. FREE TOW, NO MONEY DOWN, 1 yr. guar.; 20 yrs'. exp. Op. eves., Sun. Lak.1907
1928 IRVING PARK

'40 LIC., repairs on budget plan. No money dn., 20 mo. to pay. Eddie-Earl Sales-Serv.,
2536 Indiana. Victory 4362.

FLAT or SCORED crankshafts ground while in car. Call Manning, Dor. 7790.

AUTO TIRES.

TRUCK TIRES.
[4] 40x8; almost new. Steve Tire Shop, Englewood 4710.

NEW U. S. ROYAL SECONDS—Save to 50%.
SERLIN TIRE CO., 1400 S. Michigan-av.

AUTO SERVICE, GASOLINE, OILS.

GENUINE ETHYL GAS, 15c GAL.; 72 OCT. LEADED REG., 13½c GAL. TAXES PAID. FELDMAN SERV. STATION. HAR. 3000.

Honor Paid to R. O. T. C. in Nation-wide Broadcast from W-G-N—Cadets Hear Gen. Ford's Tribute

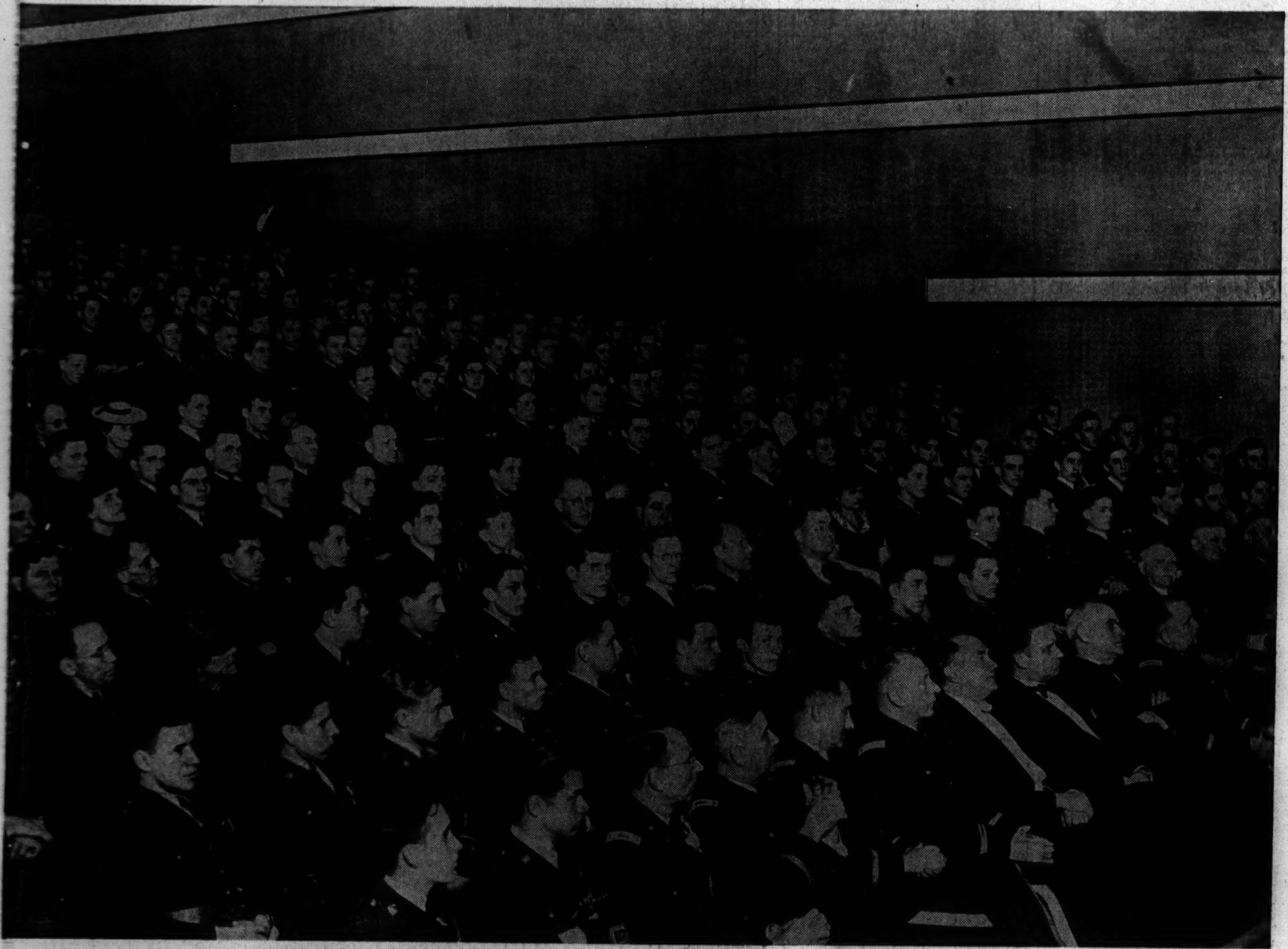

[TRIBUNE Photo.]

Some of the audience of R. O. T. C. cadets in W-G-N audience studio last night at second annual Washington's birthday anniversary radio tribute to the nation's R. O. T. C. Honor cadets from 47 schools and colleges were guests at the celebration. (Story on page 1.)

Officers attend R. O. T. C. celebration. Left to right, front: Col. W. F. Morrison, Col. John Rhett, Col. M. T. Legge, and Capt. Jasper E. Brady Jr. Rear row, at left, is Thomas Ambrose, G. A. R. veteran. [TRIBUNE Photo.] (Story on page 1.)

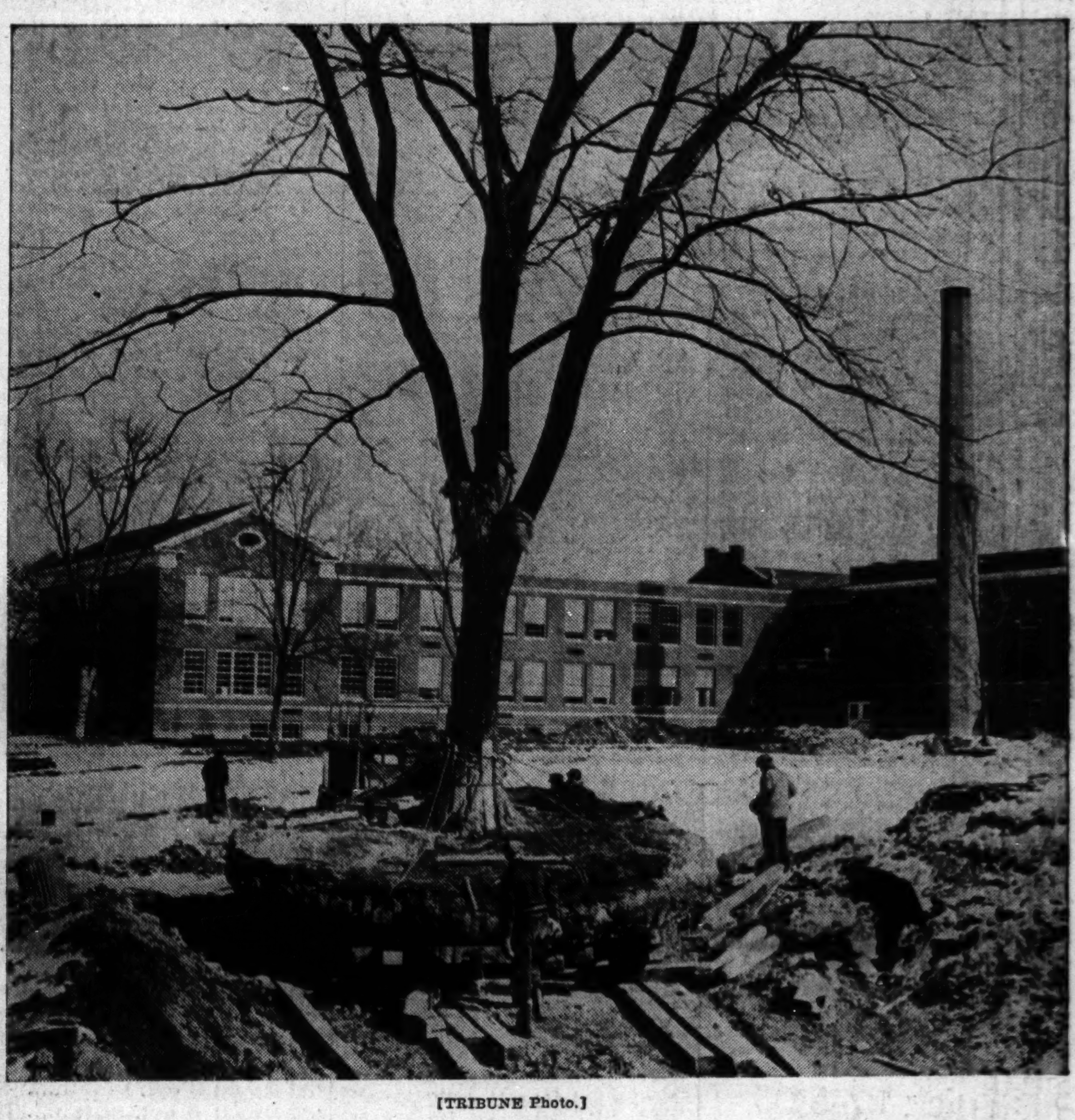

[TRIBUNE Photo.]

Glencoe park district workmen moving 60 foot elm tree from old school yard to location at the new Central school. (Story on page 1.)

Nina Rose McLaren, 18 (center), who won national cherry pie contest yesterday at Morrison hotel, and runners-up, Patricia DeFere, 15 (left), and Roberta Crane, 17. [TRIBUNE Photo.] (Story on page 9.)

Gen. Stanley H. Ford, commander of the 6th corps area, as he paid tribute to work of the R. O. T. C. [TRIBUNE Photo.] (Story on page 1.)

Farmerettes practice for Mirror Review at University of Chicago. Left to right: Mary Ellen Bean, Rosalie Phillips, Catherine Colnon, Anne Haight, Mary Rice, Mary Jane Geary. [TRIBUNE Photo.] (Story on page 20.)

Coast guardsmen and three schoolboys (arrows), roped together like mountain climbers, tramping back from rescue of the boys from lake ice off 73d street. Left to right: Guardsman Hollevon, Eugene Leo and Bill Potter, Guardsman Emery, Anthony Feney, and Boatswain's Mate Howell. [TRIBUNE Photo.] (Story on page 8.)